THE ANNUAL

1927

Dear Mother Goose, your charm and spell,
The years can never film.

Maellen Manning

Lois C. Veghte
'29

Mystlebelle Robinson
'29' (?)

Jane Phelan '30

Barbara Bowen
"Bobbie"

Eleanor Fowler
"A"

Janet Callender
"Jimmie"
'30

Roberta W. Scott
"29"

XXXXXX XXXX
D.B. 29

Sara Sample
'21

Florence Fraser

Mabelle Jackson
"50"
maybe

Bernard Gerlard

When you are old
and cannot see,
Put on your specs,
and think of me.
Love
Tommy
G.H.S.

Elizabeth Jackson
"Jackie"

Evelyn Hatfield
your fellow sufferer

Betty Burchard

Margaret Hillier '29

Bertrice Freeman

Ex Libris

Vivian Frederick

Ruth Richardson ΘΔΣ

Winifred Ferguson '29

Winnie

Maria Brown.

Bernice DeGroff '26

Ruth Tremeear

Betty Solem

Harriet Allen

Donna Montaath '28

Betty Kiovoza '29 ??

Bertha Thomas "29"

Nadine Whittington

Cornelia Schraub '28

Dorothy M. Jones

Mildred Fredenburg Freddie

Julia Goodman '29

Jean Habath '29

Margarita Braddock "Peg" "29"

Virginia Thomas

Virginia Purves. Ancelle

Lorraine McClelland

Sherman McFedries

Doris Martin "29"

Barbara Brown

Ruth Fredericks

Eleanor E. Poston "29"

Jean Manley

JAMETCALF

Marguerite McCauley

Florence Russell

Irene Palmer "29"

Pauline Walton '29

Margaret Hill '29

Mabel Carberry

Neoma Sewell

Tess Geyer "Tessie" '29

Jean Thalrath (Toots "29")

Lola Crain "29"

Ruth Riordan

Hazel McGlenn

Sincerely
Jane Morris

Ruth "Ohio" '29

The Annual

The Year Book of 1927

FRANCES COOK MCNEIL, *Editor*

MARA FLORENCE LARSON, *Associate Editor*

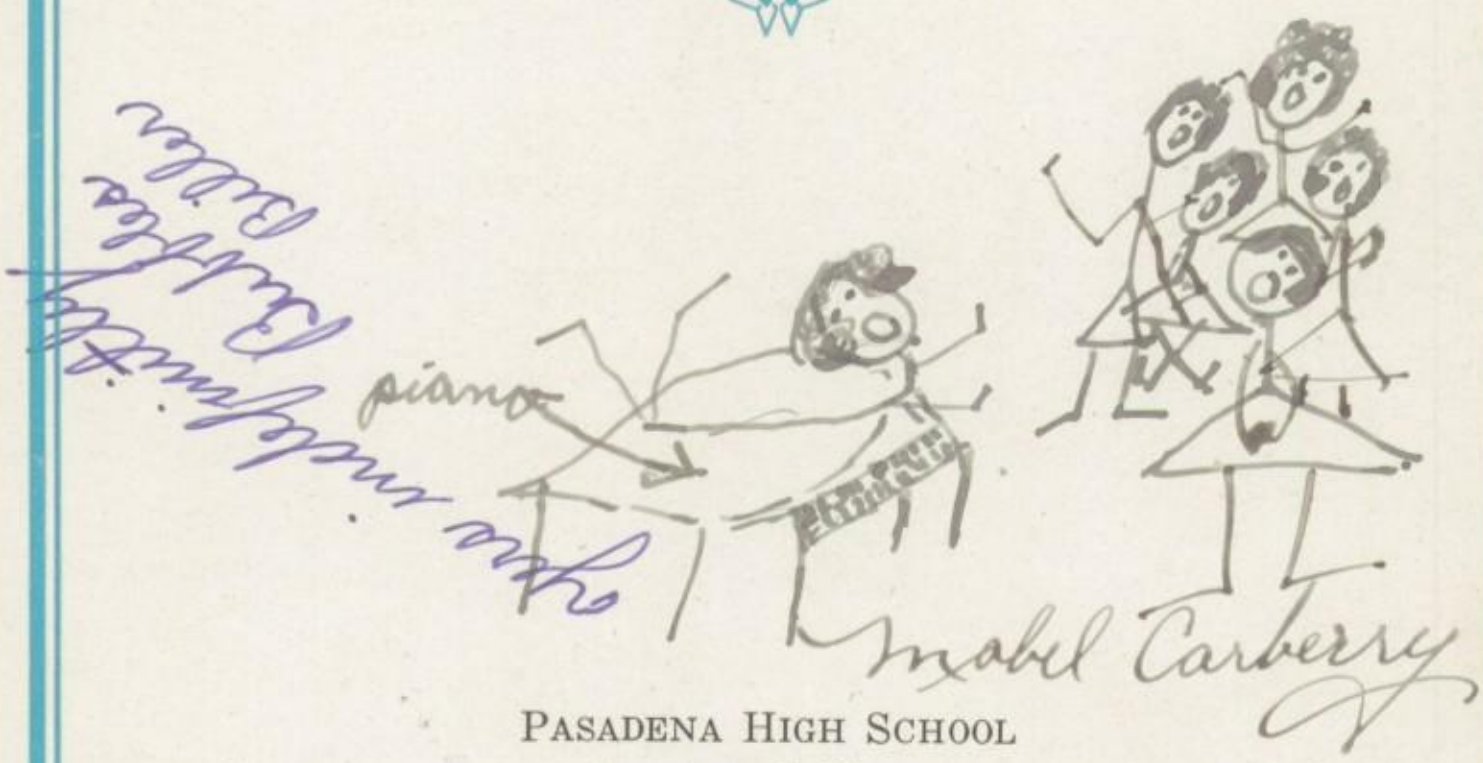

PASADENA HIGH SCHOOL

Pasadena, California

June, 1927

Copyright, 1927

Published by the Department of Journalism of Pasadena High School under the direction of MISS GLADYS L. SNYDER. *Set up and printed in the High School Print Shop under the direction of* MILLARD W. MCINTYRE, *assisted by* GEORGE T. SMISOR, OLEN S. MCMAHEN, *and students of Printing Classes.*

DEDICATION

To that cherished influence which, by quaint songs and jingles, enriches the imagination and invites the eager child into the Mysterious Land of Books. To that visionary personage who teaches the first lessons in music and rhyme, and opens earliest the portals of the imagination to the Wonderful Land of Make-Believe. To Mother Goose, whose joyous, immortal spirit supremely pervades the child literature of all ages, we, the Class of Nineteen Hundred and Twenty-seven, affectionately dedicate this, our book, "THE ANNUAL."

PREFACE

TO Faculty, Alumni, Fellow-students, and Friends of Pasadena High School, we, the Class of Nineteen Hundred and Twenty-seven, extend our greetings. Another year of the history of Pasadena High School is now recorded — her activities and achievements, her spirit, traditions, and ideals — every phase of her life has been touched. May the coming year demand a greater and nobler volume to record her progress. In reading this ANNUAL, *whether now or in later years, may you realize a truer loyalty to P. H. S. May you experience a deeper and sweeter memory of your school days here.*

MEMBERS OF THE ANNUAL STAFF

FRANCES ALDERMAN
GERALDINE ANDERSON
MARION BARRETT
CARL CARTWRIGHT
PHILIP DAY
HELEN GILLILAND
MARJORIE HANSEN
MARA LARSON
FRANCES MCNEIL
HERBERT MERRIS
JOHN NORD
DOROTHY O'BRIEN
PHILIP ORMSBY
CLARICE PADGETT
PHILIP PRATT
DOROTHY REED
HELEN RICH
DOROTHY SEYMOUR
GRACE SPEICHER
ALBERT STOCKDALE
ALBERTA TWITCHELL
EUNICE WRIGHT
SUSANNA YEO

To the following friends who have assisted in carrying this book to its conclusion, the members of the staff extend sincere appreciation —

MISS LAURA A. GLEASON, *who supervised the art work of* THE ANNUAL; MR. T. VIRGIL TRUMAN, *Senior Class Adviser;* MISS DORA ATKINSON, NEAL BATTERSON, MRS. MAE F. DIESENROTH, MR. M. H. FALLIS, MISS ISABEL S. FRAZEE, MISS MYRTLE JOYNER, MISS IDA E. HAWES, MISS LUCILE A. LADD, MISS LOUISE MITCHELL, MISS MABEL L. PAGE, MISS MABEL B. PEIRSON, KENNETH SAUNDERS, MR. REX TRUMAN, MISS MAY WAMSLEY, F. C. NASH & CO., LA HISPANOLA CLUB, *the members of the* PLAYGROUND COMMUNITY SERVICE ASSOCIATION, *and the members of the Faculty Publications Committee* — MR. J. P. VON GRUENINGEN, MISS ISABEL A. CASS, MISS JULIET GIFFORD, MISS ELEANOR M. HOMER, MR. KENNETH KERANS, MR. JOHN K. LEBERMAN, MISS JESSIE K. PAXTON, *and* MR. FRED G. YOUNG.

OUR BOOK

PAGE

OLD FRIENDS IN PERSON 9

1. Old King Cole . . . . . *Mr. John G. Griffith*
   The Fiddlers Three . . . . *Halbert Root, Kenneth Norton, John Lowe*
2. Little Miss Muffett . . . . . *Lillian Poole*
3. Little Boy Blue . . . . . *Lucien Merrill*
4. Little Bo-Peep . . . . . *Barbara Stevens*
5. Little Jack Horner . . . . . *Rudolph Anderson*
6. The Queen of Hearts . . . . *Marion Barrett*
   The Page . . . . . *Ruth Baldwin*
7. Mary, Mary, Quite Contrary . . . *Letha Morris*
8. Where Are You Going My Pretty Maid
   The Maid . . . . . *Constance Bennett*
   The Youth . . . . . *Watson Endicott*
9. Curly Locks . . . . . *Clarice Padgett*
10. Mary Had a Little Lamb . . . . *Marjorie Hansen*
11. Old Mother Hubbard . . . . *Marion Taylor*
    The Dog . . . . . *Banshee*
    Belonging to Mr. Leland C. McAuley
12. Jack and Jill
    Jack . . . . . *Paul Johnson*
    Jill . . . . . *Ora Joe Gregg*
13. See Saw Margery Daw
    Margery Daw . . . . . *Marjorie McGee*
    The Boy . . . . . *Albert Stockdale*
14. Polly Put the Kettle On
    Polly . . . . . *Frances Bell*
    The Maid . . . . . *Isabelle McLain*
    The Lad . . . . . *Benjamin Jones*
15. Peter, Peter, Pumpkin Eater . . *H. Theodore Davis*
    The Wife . . . . . *Mittie Crain*
16. Little Polly Flinders . . . . *Norma Sterrett*

SENIOR CLASS 25
Quotations from "The Rhymes of Mother Goose"

FACULTY 93

LITERARY 105

MUSIC 113

DRAMA 121

FORENSICS 129

ORGANIZATIONS 133

BOYS' ATHLETICS 185

GIRLS' ATHLETICS 213

SCHOOL LIFE 221

HUMOR 225

ENROLLMENT 229

OLD FRIENDS

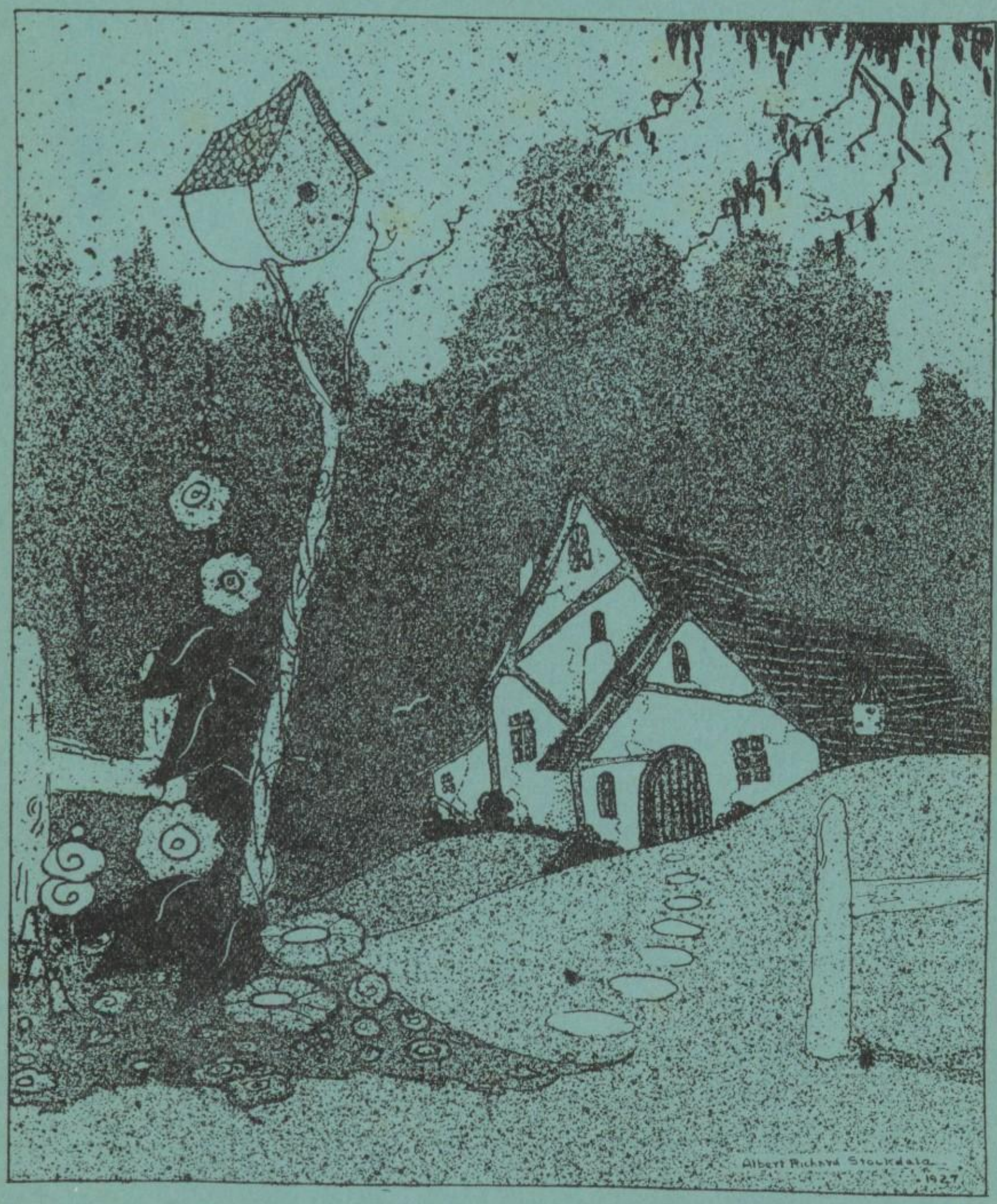

The Home of the Mother Goose Children

A quaint little house
On a hillside does stand,
And it shelters the children
Of Mother Goose Land.

May memory open
The story-book door,
For OLD FRIENDS IN PERSON
To greet you once more.

Old King Cole

Little Miss Muffet

Little Boy Blue

Barbara Stevens
1911 29

Little Bo-Peep

Little Jack Horner

The Queen of Hearts

Mary, Mary, Quite Contrary

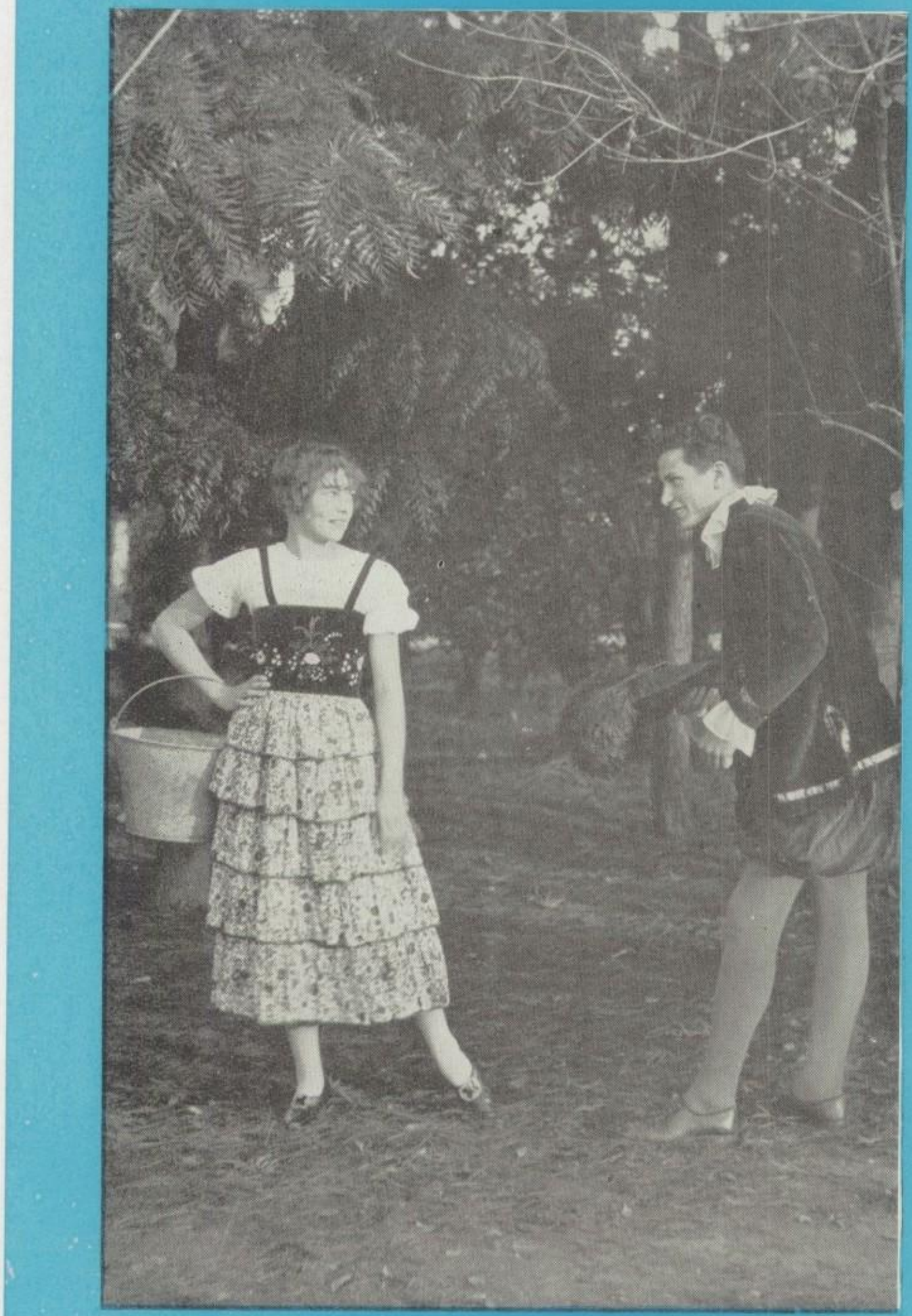

Where Are You Going, My Pretty Maid

Curly-Locks

Mary Had a Little Lamb

Old Mother Hubbard

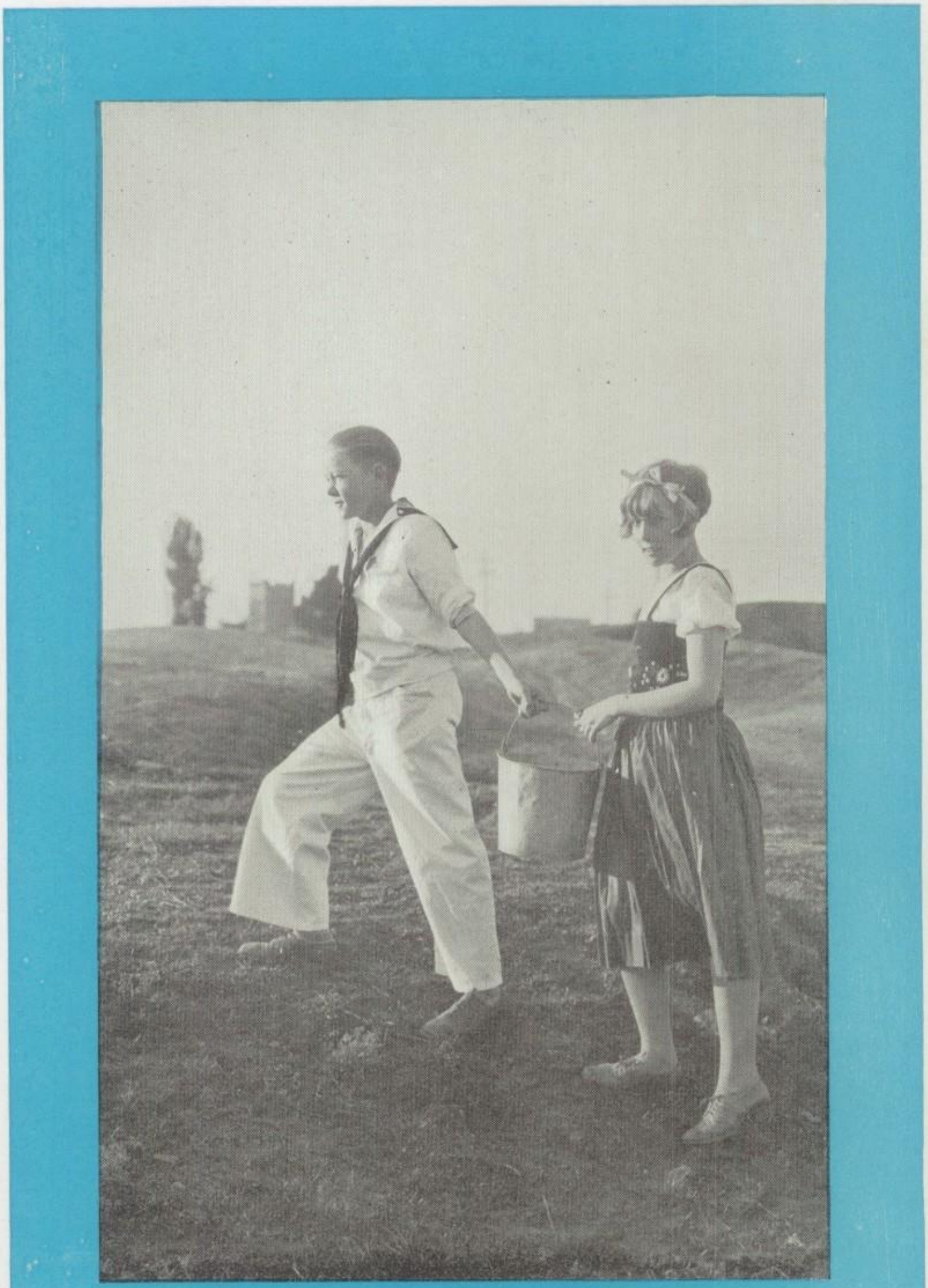

Jack and Jill

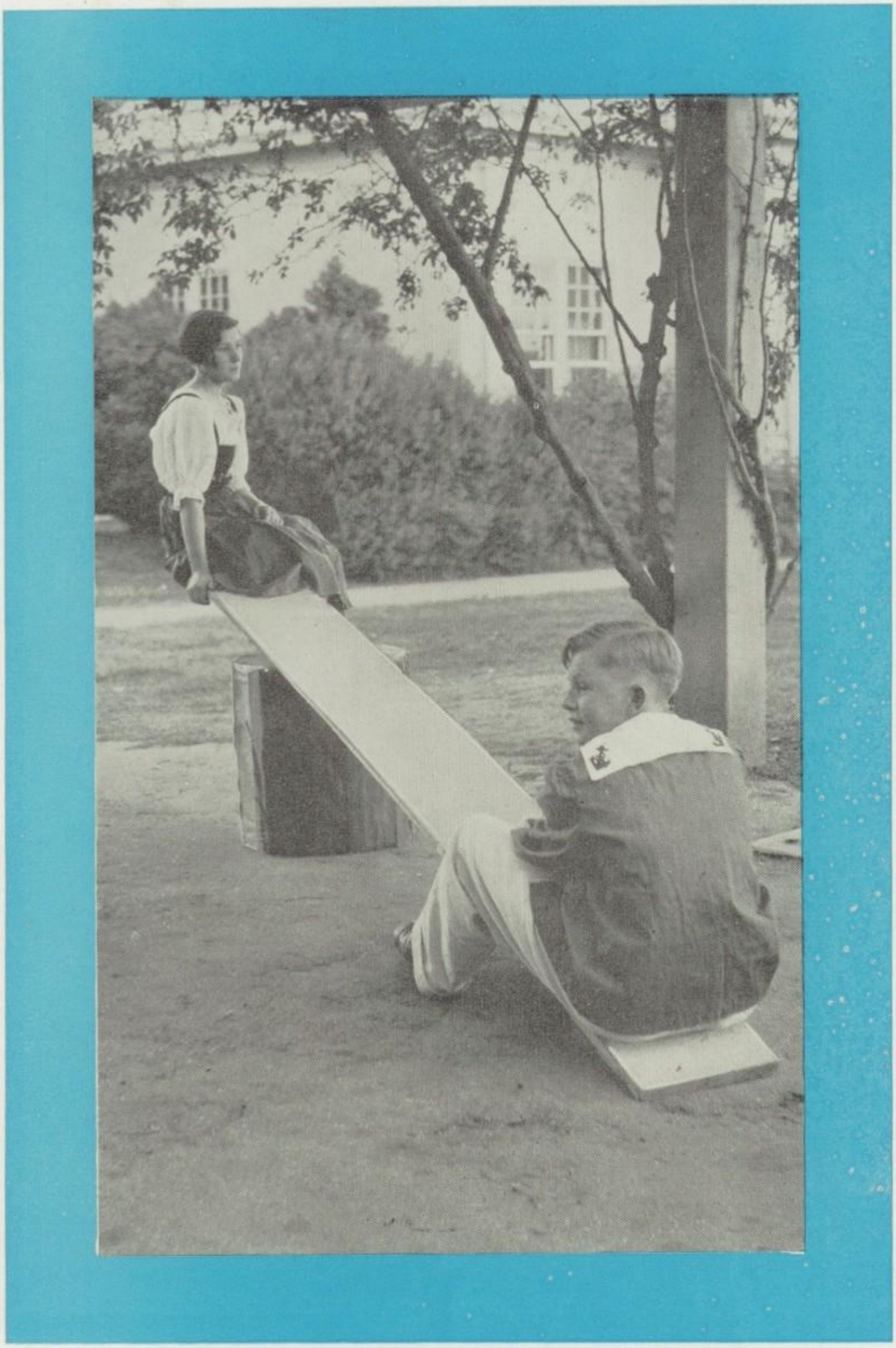

See-Saw, Margery Daw

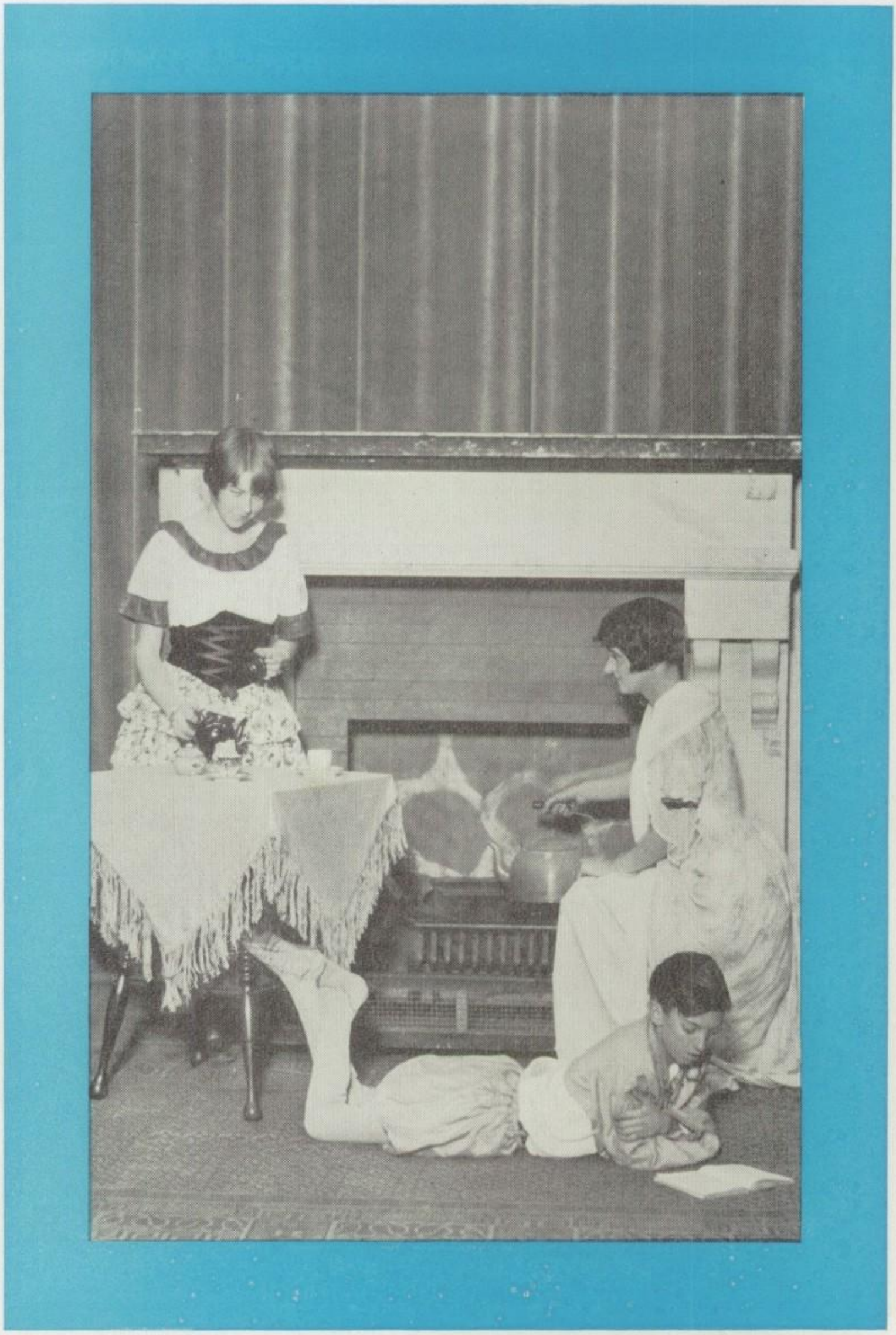

Polly, Put the Kettle On

Peter, Peter, Pumpkin Eater

Little Polly Flinders

SENIOR CLASS

"Daisy, Daisy, tell to me,
When I'm grown, what I shall be?"

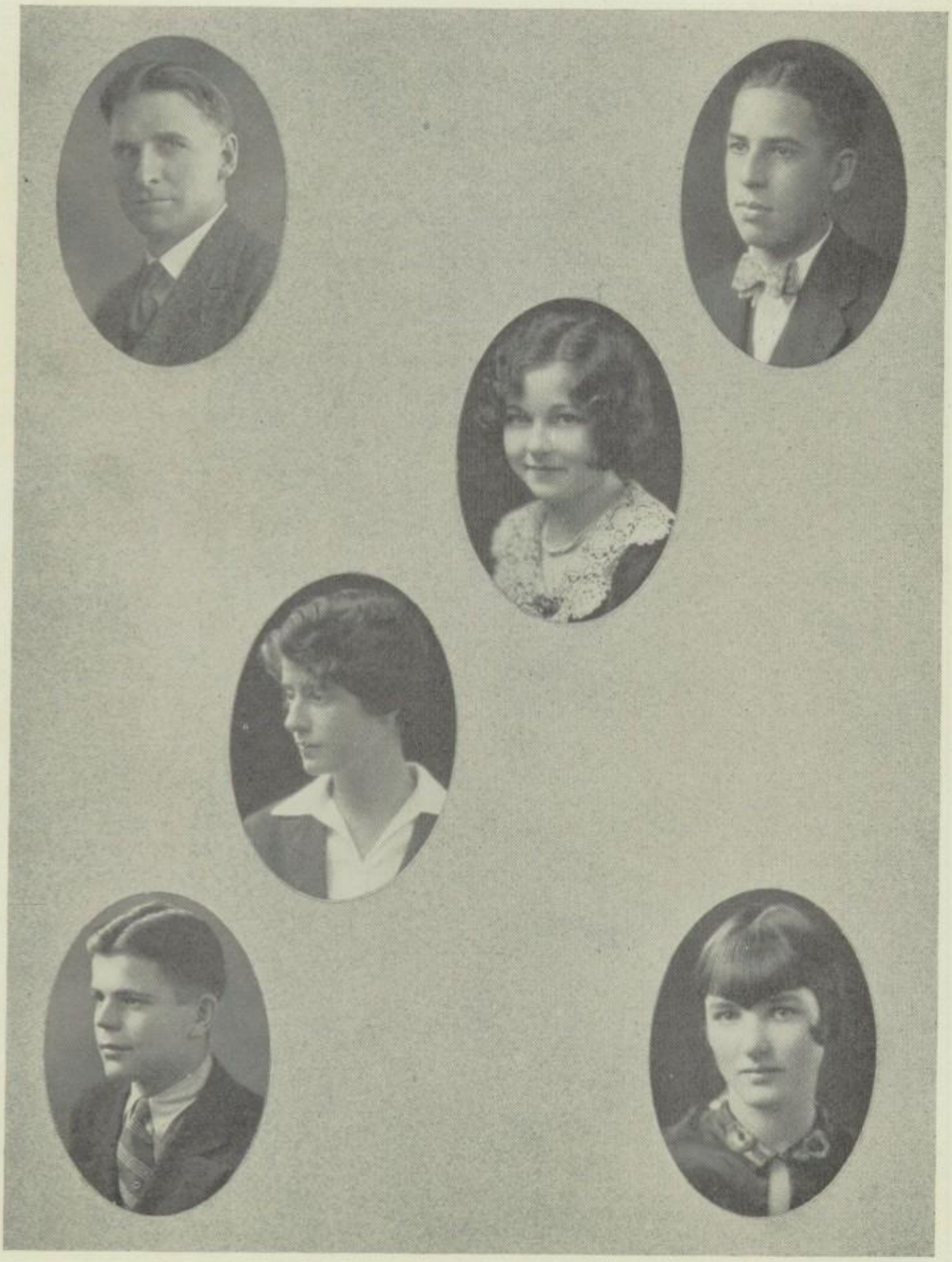

Senior Class Officers

T. V. TRUMAN, *Adviser.*
HELEN BETTS, *Secretary* I *and* II.
HERBERT MERRIS, *Treasurer* I *and* II.
STANLEY HAHN, *President* I *and* II.
MITTIE CRAIN, *Vice-President* II.
AILEEN PAUL, *Vice-President* I.

HANSEL AND GRETHEL. *At the edge of a great forest lived a poor woodcutter, his wife, and their two children, Hansel and Grethel.*

Seniors

JANE ELIZABETH ABBERLY

"A merry heart goes the day."

English Course. Glee Club; S. P. Q. R.; Numismatic Club. Interested in Music. Plans to enter P. J. C.

DOROTHY HENRIETTE AHRENS

"Her eyes bright as stars."

Arts and Crafts Course. Streak and Daub Club. Interested in Art and Dress Designing. To attend an eastern college.

FRANCES LOUISE ALDERMAN

"And now my story is done."

Cartoon Club; Annual Staff. Interested in Journalism. Not to attend college.

CORINNE ELEANOR ALFONS

"She sat by the fire and told a fine tale."

From Sioux City, Iowa. Girls' Courtesy Club. Interested in Home Economics. To enter U. S. C. or U. C. L. A.

BERTHENA ALLEN

"I've got a constant heart."

Special Course. Interested in Art. To attend U. S. C.

ARDETH ILENE AMOSS

"Oh, the world's running over with joy!"

Science Course. "X" Club; Teacher's Assistant; Assistant Squad Leader. Interested in Medicine. College undecided.

RICHARD ALLEN ANDERSON

"I have little more to say."

President and Treasurer of Architectural Club; Pen and Quill; "X" Club; Student Council. Interested in Architecture. College undecided.

FLOYD ANDRE

"How does your garden grow?"

Interested in Agriculture. Planning to attend Ames College.

RAYMOND W. ANGER

"With pride in his brawn."

Varsity Football; Varsity Track; Triple "S"; Lettermen's Club. To study for the Ministry. College undecided.

A famine fell upon the country, and, fearing lest the children might slowly starve to death, their parents decided to abandon them in the forest.

Seniors

HELEN LOUISE ANTISDALE

"Whom everybody loves."

S. P. Q. R.; Girls' Courtesy Club. Interested in Christian Service. To attend Bible Institute.

RUTH ELLEN ARNEY

"I'm sure I've quite made up my mind."

G. A. A.; Secretary of Biology Club; Honor Society, three semesters; "The Marriage of Nannette"; Girls' Stringed Orchestra. To attend Scripps College.

HESTER FROST ARNOLD

"Just what I like I cannot tell,
Because I like it all so well."

S. P. Q. R.; Glee Club; Squad Leader. To attend College of Industrial Arts.

JESSIE EDITH ARTHUR

"My bonnie brown hair."

Commerce Club; Officer of Pad and Pencil, two semesters. Interested in Secretarial Work. May go to college.

WILLIAM AUSTIN ASH

"Willie boy, Willie boy, where are you going?"

Advertising Course. Lettermen's Club; Varsity Baseball, two years. To attend P. J. C.

JOHN DANLEY ATCHINSON

"Where have you been?"

Track Squad, two years. Interested in Architecture. To attend U. S. C.

CHARLES ALONZO BAILEY

"A kind and gentle heart he had."

"X" Club; Library Assistant. Interested in Physical Science. To attend P. J. C.

LOIS BAKER

"There was a girl in our town."

Pad and Pencil; Commerce Club. Interested in Secretarial Work. To attend P. J. C.

RUTH BALDWIN

"Queen of hearts."

Honor Society; G. A. A.; Bauble and Bells; Triple "S"; Forum Club; "The Charm School"; Girls' League Cabinet; Hockey, Soccer, Swimming Teams. Interested in Teaching. To enter P. J. C.

Next day, the father took Hansel and Grethel with him when he went to cut wood, then while they were playing, he quietly slipped away home.

Seniors

ALBERT LEONARD BALLARD
"What a fine lad."
Interested in Radio. Undecided as to college.

HARRY JAMES BALTHASAR
"Far from being ordinary."
Manual Arts Course. Football; Track; Basketball; Architectural Club. To enter P. J. C.

ELMER BANBURY
"What a fine fellow."
College undecided.

ALICE VIRGINIA BARBIERI
"All day you'll have good luck."
S. P. Q. R.; Girls' Courtesy Club; Rhyme and Rhythm; Honor Society; Administration Staff. Interested in Teaching. To attend P. J. C.

VIRGINIA EASTWOOD BARBOUR
"Is the prettiest girl in town."
G. A. A.; Commerce Club; Pad and Pencil; Freshman and Sophomore Hockey. Interested in Botany. To attend O. A. C.

RUTH ELEANOR BARDELL
"We made merry work."
G. A. A.; Big "P"; Girls' Rifle Club; Honor Society, three semesters; Active in Hockey, Basketball, and Soccer. Interested in Teaching. To attend U. C. L. A.

NANCY T. BARNARD
"A pretty little girl."
Interested in Journalism. College undecided.

JOHN BARNETT
"Then let me undertake it."
Football; Track. Interested in Science. To attend U. S. C.

MARION GWENDOLYN BARRETT
"A lady so gay."
English Course. Vice-President of Press Club; Squad Leader; Annual Staff. To attend U. S. C.

Frightened at finding themselves alone in the vast wood, the children vainly called for help and ran frantically about until they were exhausted. Finally at night, they fell asleep, side by side beneath the sheltering branches of a great tree.

Seniors

RICHARD CECIL BARRETT

"His eyes were sharp and sparkling."

Honor Society; Debating Team; Forum Club; French Club; Bauble and Bells. Interested in Law. To attend U. S. C.

ESTHER LOIS BARTH

"The lucky girl."

Interested in Homemaking. Not to enter college.

VICTOR P. BARTON

"Of noble appearance."

Track; "X" Club. Interested in Civil Engineering. To enter O. A. C.

JOHN DWIGHT BASCOM

"Jackie's a very good boy."

Physical Science Course. S. P. Q. R.; "X" Club. To attend Cal Tech or U. S. C.

CHARLES SAMUEL BATTERSON

"The bravest among us."

Varsity Football; Lightweight Football; Freshman Track; Lettermen's Club. College undecided.

RUPERT MORRIS BAYLEY

"Why all things are thus and so."

Honor Society, three semesters; S. P. Q. R.; Triple "S"; Philatelic Club; Numismatic Club; R. O. T. C. Guard. Interested in Engineering and Architecture. To attend P. J. C., then Cal Tech.

GAMBREL N. BEASLEY

"He laughed at the joke."

R. O. T. C. Band; Cartoon Club; Art Club; Lightweight Football. Interested in Art. Entering P. J. C.

NATHAN WILLIAM BECK

"As well as any other man."

Manual Arts Course. College undecided.

DAURICE VIOLA BEENE

"So pretty and kind-hearted."

Advisory Officer; Architectural Club. Interested in Music and Art. Not to attend college.

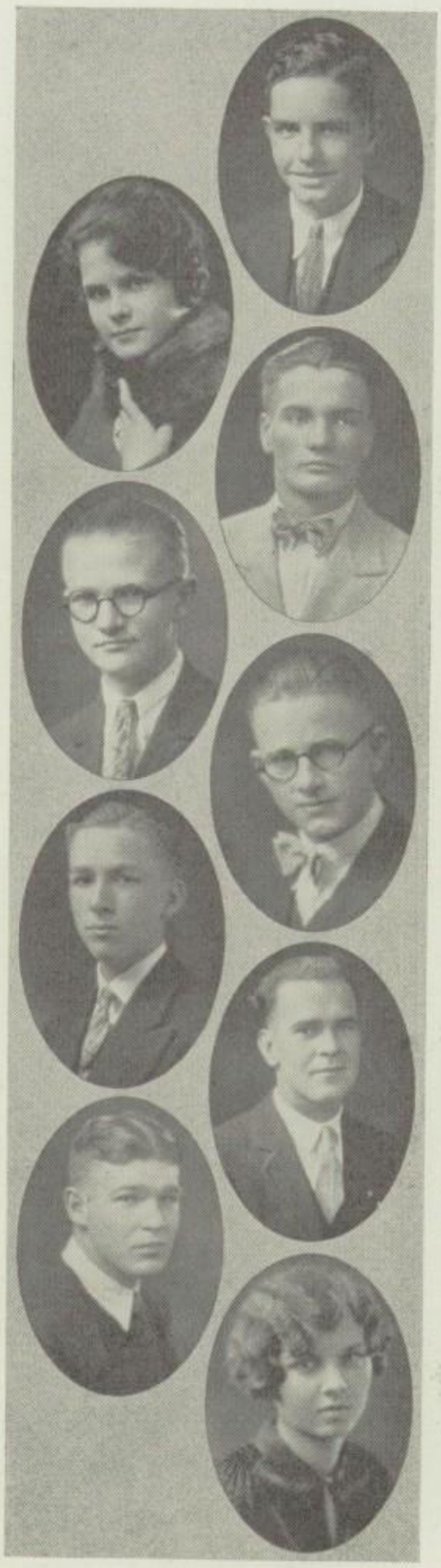

The next morning, Hansel and Grethel found their way to the house of an old lady who enticed them within by offering them some warm broth. Now this old lady was none other than a wicked witch.

Waltha Belden

Seniors

WALTHA MAY BELDEN

"No lark so blithe as she."

Glee Club; Opera Cast. Interested in Interior Decorating. Not to enter college.

KENASTON CLARK BELL

"Of all the gay birds that e'er I did see."

Hi-Y; Lettermen's Club. College undecided.

MABEL FRANCES BELL

"She shall be fair."

Numismatic Club; S. P. Q. R. To enter U. C. L. A.

CAROLINE WATERMAN BENNETT

"The strawberry leaves make maidens fair."

Honor Society, two semesters; Triple "S"; S. P. Q. R.; Secretary of Forum Club. To enter Mt. Holyoke College.

COTTON BENNETT

"I'll tell you a story."

Forestry Club. Interested in Ranching. Not to enter college.

ARNOLD EDWARD BERGER

"The grandest of them all."

Lettermen's Club; 1924 Southern California Lightweight Championship Football Team; Varsity Football; Varsity Track; Varsity Baseball. Interested in Architecture. May enter P. J. C.

LOUISE M. BERTONNEAU

"Your heels so nimble and light."

Tennis Manager; Varsity Tennis Team; Big "P"; Vice-President Girls' Rifle Club; G. A. A.; Commerce Club. Interested in Commercial Work.

WILLIAM SINCLAIR BEST

"The wonder of all who knew him."

Hi-Y; Lettermen's Club; Forum; Triple "S"; Bauble and Bells; Commissioner of Debating; Chairman of Commissioners; Track; President of Officer's Club. Interested in Law. To attend Stanford.

HELEN JANE BETTS

"She's as sweet as any rose."

Honor Society, five semesters; S. P. Q. R.; Squad Leader's Club; Secretary of Senior Class, two semesters. To enter University of Geneva.

The unfortunate Hansel was shut up in a cage to fatten because the witch intended to eat him. Poor Grethel had to do all the housework, but she watched always for a chance to escape, and one day she managed to thrust the old witch into the oven.

Seniors

PAUL MARVIN BEUCHEL

"He was not very good,
Nor yet very bad."

Not to attend college.

CLELL BIRLENBACH

"The great strength of his youth."

Interested in Chemistry. To enter Cal Tech.

DOROTHY ESTELLA BIRNIE

"Gay, and light on her feet."

Art Course. Biology Club; Vice-President of Pen and Quill; Basketball. Interested in Interior Decorating. To enter Mills College.

REGINALD B. BLAND

"He brings good cheer."

"X" Club. Interested in Physics. To enter Cal Tech.

GEORGE INSLEY BLISS

"How did you get such broad, broad shoulders?"

Commerce Course. Hi-Y; Manager's Club; Captain Midget Football, two years; Captain Lightweight Football; Class "C" Track. Interested in Business. To enter O. A. C.

AGNES E. BLOMQUIST

"Beautiful, friendly eyes."

Interested in Business and Stenography. To attend Pasadena Business College.

LAURENCE BORGESON

"Give him some work, and he'll do it very well."

Manual Arts Course. College undecided.

MILDRED ELSIE BOSTWICK

"How delightful life is!"

Honor Society, two semesters; Rhyme and Rhythm; S. P. Q. R.; Biology Club; Student Council Representative. To enter U. C.

NOVELLA BOWMAN

"Her eyes quite the loveliest shade of brown."

Junior Basketball Team; Wall Scaling; Soccer Team; Operetta; G. A. A.; Glee Club. Interested in Physical Corrective Work. College undecided.

Hastily closing the oven door, she rushed to Hansel's cage and set him free. Then the two children collected all the jewels that the witch had kept hidden about the cottage, and they sought their way home with difficulty.

Seniors

HAZEL JANE BRAGG

"My face is my fortune."

Commerce Club; Glee Club; "Briar Rose." Interested in Music.

PAUL R. BRIERLY

"I should like to go out into the world."

Honor Society, two semesters; Architectural Club. Interested in Structural Engineering. To enter U. S. C.

STANLEY JOHN BRILL

"A match for all the world."

Football; Track. To attend U. C. L. A.

ELIZABETH BROWN

"A stately and beautiful lady."

Honor Society, seven semesters; C. S. F.; S. P. Q. R.; Bauble and Bells; Vice-President of Triple "S"; Program Chairman of Honor Society; "The Charm School." To attend Pomona College.

GRACE DOUGLASS BROWN

"Is full of grace."

Honor Society, three semesters; Biology Club. Interested in Art. Will enter U. S. C. in a Secretarial Course.

LAWRENCE O. BROWN

"Of a grave countenance."

Musolite Club. Interested in Orchestra. Not to enter college.

REBECCA BROWN

"What makes you laugh, my pretty lass,
From morning until noon?"

English Course. Press Club. To attend U. C. L. A.

FRANCES ESTELLE BURCH

"With all my heart."

Musolite Club. Interested in Nursing and Social Service. College undecided.

DOROTHY VIRGINIA BURR

"The most charming in the world."

Interested in Designing. To enter P. J. C.

Happily they surprised their parents who had been very sad without their children, especially since the king had sent supplies to the hungering country people. Joyfully embracing Hansel and Grethel, the father and mother realized "ONE SHOULD NEVER GIVE UP TOO SOON."

Seniors

ELIZABETH LOUISE BUTSCH

"Silk and satin was her gown."

Biology Club. Interested in Secretarial and Library Work. To enter Vermont Business College.

CHESTER CLEMENT CALVERT

"Such a fine fellow."

Lettermen's Club; Active in Football and Track. Interested in Decorating. College undecided.

DOROTHY MARIE CAMPBELL

"You are more than the earth, though you are such a dot."

Wall Scaling; Soccer; Pen and Quill; Numismatic Club. Interested in Designing. To attend Art School.

EDNA ALICE CAMPBELL

"She did the work each day."

G. A. A. Interested in Library Work. College undecided.

ALBERT CARL CANNAVINA

"A fine strong lad."

Science Course. Football; Hi-Y. Going to P. J. C.

DOROTHEA O. CAPPS

"How charmingly sweet you sing."

Big "P"; G. A. A.; Forum; Orpheus Club; Vice-President of Freshman Class; Varsities in Hockey, Indoor, Soccer, Basketball. Interested in Physical Education. To attend U. C. L. A.

VIOLET MAE CARDWELL

"The lady so fine."

Commerce Course. Triple "S"; Glee Club; S. P. Q. R.; Honor Society, five semesters; C. S. F.; Operetta. To enter U. C. L. A.

KENNETH W. CARLSON

"Filled with admiration at such courage."

Track Team. Interested in Law. To study Law at U. C. L. A.

MARIETTA CARLTON

"Sugar and spice, and everything nice."

Commerce Club; Honor Society, two semesters. Interested in Commercial Work. College undecided.

BEAUTY AND THE BEAST. *There were once three sisters. The youngest, because she was fairer than the others, was called Beauty. Her father's preference for her often aroused the jealousy of her older sisters.*

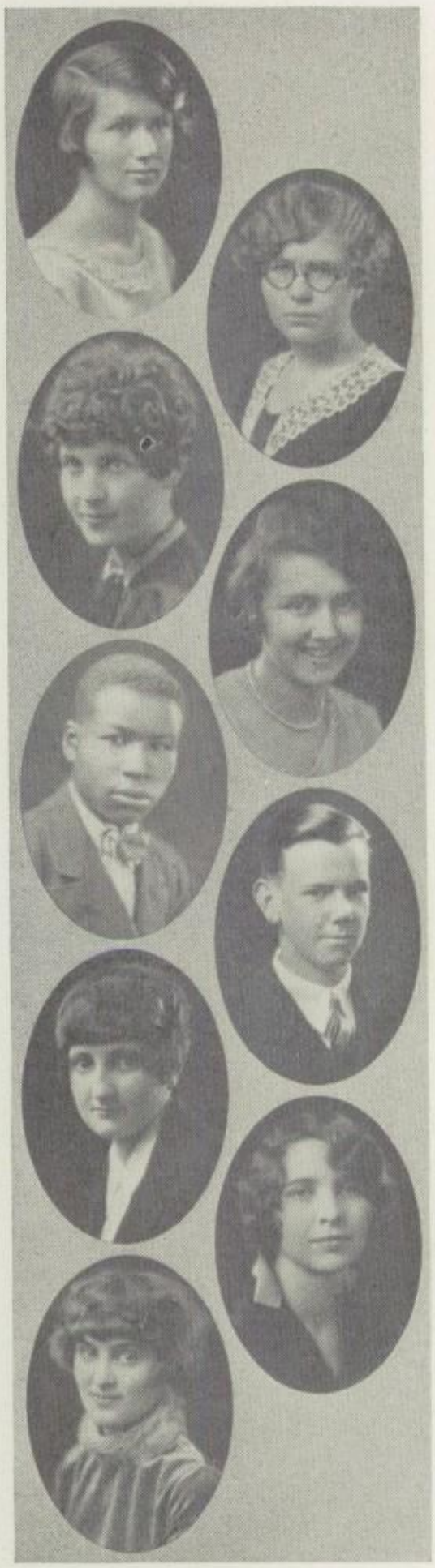

Seniors

ORA KATHERINE CARLTON
"The world was made for me."
Household Arts Course. Does not intend to enter college.

MARION JANE CARMICHAEL
"You are sure to be happy."
Scientific Course. Will enter U. C. L. A.

ELEANOR CARPENTER
"Long live the queen of beauty."
Social Science Course. Honor Society; Girls' Courtesy Club; Quill and Question; Basketball; Volley Ball. Interested in Art. To enter Swarthmore College.

LOIS MARIE CARSON
"With her large round eyes."
English Course. Rhyme and Rhythm; Le Cercle Francais; Numismatic; Biology Club; President of Hi-Tri; Orchestra in "Marriage of Nannette." Interested in Social Service Work. To enter U. C.

FRANCIS CARTER
"Such courage unshaken."
Mathematics Course. College undecided.

ARTHUR J. CASEBEER
"A commanding personality."
Pen and Quill; Bauble and Bells. College undecided.

ELVIRA CARROL CASSEDAY
"What great big eyes."
Glee Club; Courtesy Club; Dancing in "Marriage of Nannette." To enter U. C. L. A.

GLORIA FRANCES CHAPIN
"Her winsome earnestness."
S. P. Q. R.; Glee Club; Member of cast in "Briar Rose." Interested in Kindergarten Teaching and Music. To attend P. J. C., and then U. C.

MAY CHAPLIN
"As sweet as the May."
Glee Club; "Marriage of Nanette." Interested in Commercial Work. Not to enter college.

One day the father went on a journey. The older girls requested him to bring jewels and fine clothes to them, but Beauty asked for only a rose.

Seniors

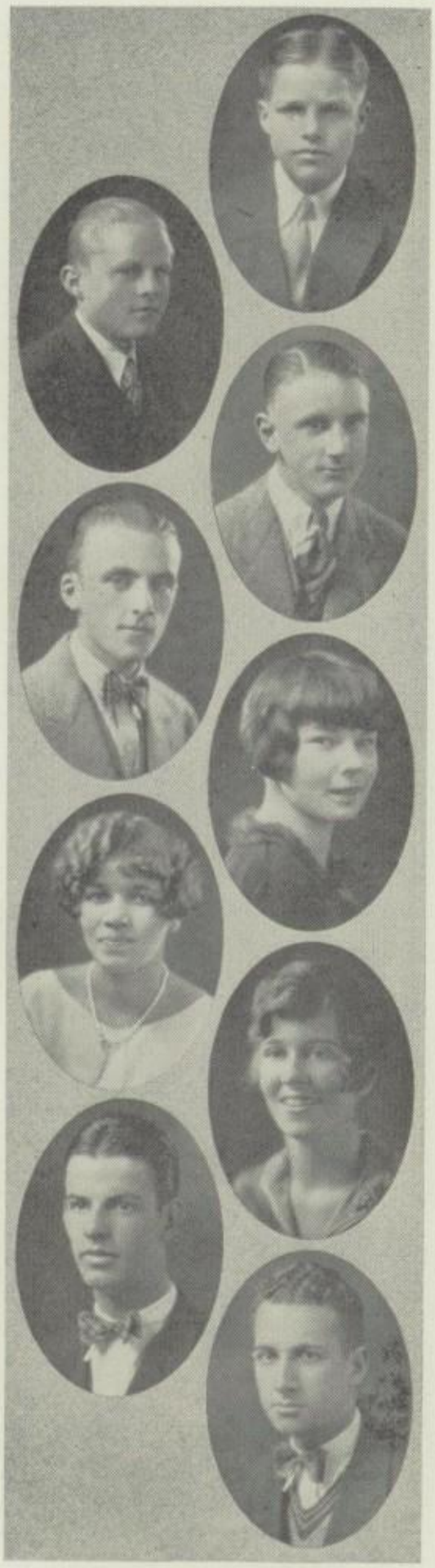

ROBERT NILES CHRISTIANSEN

"For little boys like me."

Mathematics Course. Lettermen's Club; Class "C" Basketball; Class "C" Swimming; Yell Leader. Interested in Constructional Engineering. College undecided.

THORWALD O. CHRISTIANSEN

"His countenance full of gentleness."

Philatelic Club; Baseball Manager; Midget Basketball. Interested in Commercial Work. Plans to attend business college.

GUSTAV OTTO CILIAX

"His voice rings out so brave."

Bauble and Bells; Forum; "The Charm School"; "Briar Rose." Plans to enter college.

RALPH GUSTAV CILIAX

"A very handsome man."

Treasurer of Philomathean Club; Three Track Teams. Interested in Salesmanship. To attend O. A. C.

ALPHA ELVIRA CLAPP

"With fine manners."

Commerce Club; President of Pad and Pencil Club; Member of 11-2 Southern California Champion Typing Team. Interested in Secretarial Work. College undecided.

ALINE SUSAN CLARK

"So gay and merry."

English Course. Interested in Welfare Service Work. To enter P. J. C.

ELLEN VIRGINIA CLARK

"I never met a little girl as amiable as you!"

Language Course. Honor Society; Uniform Board; Forum Club; Service Points Committee. To attend Mills College.

TREVOR THOMAS CLARK

"A very worthy man."

Pen and Quill; S. P. Q. R.; Student Council Representative. Interested in Medicine. To attend U. C.

ERWIN JAMES CLARK

"So merry was he."

Physical Education Course. Interested in Pharmacy. To attend U. S. C.

Jewelry and rich brocades were easily purchased, but the father searched long for Beauty's gift. At last he found a lovely rose blossoming from a trellis beneath which he chanced to pass. No sooner had he picked it, than there appeared before him an ugly beast demanding one of his daughters as a penalty.

Seniors

HOWARD CURTIS COFFEE

"Shall I tell you why?"

Honor Society, three semesters; Vice-President of "X" Club. Interested in Teaching. Will study Science at P. J. C.

PHILIP EDWARD COGAN

"Worth all the rest."

"X" Club. Interested in Engineering. Plans to study Electrical Engineering at O. A. C.

DAVID NATHAN COHEN

"A thorough good creature."

Social Science Course. Interested in Printing. To attend P. J. C.

ELEANOR MITCHELL COIT

"As good as a heart could be."

Rhyme and Rhythm; Le Cercle Francais. Interested in Music and Nursing. To enter Berkeley or Pasadena Nurses' Training School.

ROBERT P. COLEMAN

"Such good qualities."

Honor Society, five semesters; C. S. F.; "X" Club; S. P. Q. R. Intends to study Science at Cal Tech.

CAROLINE ANNA COMSTOCK

"She looked so fine."

Modern Language Course. Forum Club; S. P. Q. R. Interested in Social Service. Will enter college.

EUGENE RAYMOND CONLY

"Are you a giant, or a great big man?"

President of "X" Club; Boys' Squad Leader. Interested in Music and Engineering. Will study Electrical Engineering at Stanford.

DAVID PATRICK CONNELLY

"A figure strong."

Glee Club; Lettermen's Club; Opera; Active in Water Polo, Swimming, and Baseball. Interested in Journalism. Plans to enter Santa Clara College.

DENTON C. COON

"He took but three leaps and was soon out of sight."

Lettermen's Club; Active in Lightweight Football and Track. Interested in Art. Does not intend to enter college.

Sadly the father returned home to tell his children of the beast and the penalty demanded for plucking the rose. Beauty, realizing herself to be the cause of the misfortune, did not hesitate to say, "I will go to the beast, father."

Seniors

ISABEL LOUISE COON

"A fine lady."

G. A. A.; Active in Basketball, Soccer, Baseball, and Hockey; Vice-President of Advisory, two semesters. Interested in Interior Decorating. College undecided.

ALICE E. COOPER

"When she was good, she was very good."

Interested in Foreign Service. College undecided.

CAROL COPPING

"So just and so kind."

Teachers' Course. Photo Club. Interested in Teaching. To enter U. C. L. A.

EVELYN C. COPPING

"Full of youthful enthusiasm."

Honor Society, four semesters; G. A. A.; Big "P"; Active in Hockey, Soccer, Wall Scaling; Baseball; Varsity Basketball. Interested in Civil Service. To attend business college, then U. C. L. A.

FRANK COSSO

"With handsome appearance."

Commerce Club. Interested in Architecture. Plans to take Commercial Course in P. J. C.

JOHN PALMER COWLEY

"I am well content."

Architectural Club; Radio Club; "X" Club; Life Guard at Pool. Interested in Radio. To enter U. C. L. A.

VIRGINIA CAMPBELL COX

"How sweet and gentle."

Girl Reserves; S. P. Q. R. Interested in Social Science. To attend P. J. C.

MITTIE ALLENE CRAIN

"Clever and bright."

Music Course. Biology Club; Girls' Glee Club; Vice-President of Commerce Club; Vice-President of Senior Class; Girls' League Cabinet; Student Advisory Committee. To enter U. S. C.

MARY FRANCES CRAWFORD

"A handsome young lady."

Modern Language Course. Pen and Quill; La Hispaniola; Biology Club. To attend Occidental.

The Beast received her kindly, gave her every luxury, and daily asked her to marry him, always turning sadly away at her refusal. He even allowed her to visit her sick father on condition that she come back to him at a stated time.

Seniors

PAUL JOHN CRAWFORD

"If all the men were one man,
What a great man that would be."

Science Course. Lettermen's Club; Glee Club; "Briar Rose"; Active in Water Polo, Basketball, and Swimming. Will enter Carlton College.

GEORGE BICKELL CRON

"A brave fellow."

Science Course. Plans to study Agriculture at O. A. C.

EILEEN MASON CROSMAN

"The prettiest eyes in the world."

Arts and Crafts Course. Streak and Daub. Interested in Interior Decorating. To enter art school.

SUSAN JANE CURRY

"A lass of spirit."

Music Course. Big "P"; G. A. A.; Girls' Rifle Club; Swimming Manager. To attend U. S. C.

F. CARLETON CUTLER

"Is always valiant."

Commercial Course. Pen and Quill. Interested in Salesmanship. To enter Occidental College.

KENNETH BRYANT CUTLER

"Strong, wise, and famous."

Commercial Course. Plans to enter college.

ELIZABETH ABBIE DANNER

"I'm really very thankful."

Social Science Course. Biology Club. Interested in Kindergarten Work and Travel. To enter P. J. C., then Albion State Normal.

ELTON MORROW DAVIES

"Was fond of his books.

Honor Society, four semesters; Triple "S"; Forum; S. P. Q. R.; President of Little Athenaeum; Debating. Interested in Psychology. Going to St. Stephens.

THEODORE HERMAN DAVIS

"When I was a little boy."

Commercial Course. Honor Society; President of Commerce Club. Interested in Banking. To enter University of Michigan.

But Beauty was detained at home by her sisters long past the time of her promised return. She found the beast dying when she finally came again to his castle. Through pity she agreed to marry him, and, at her promise, the beast vanished. In his place was a handsome prince.

Seniors

DOROTHY DAVIS

"There was a little girl,——
She had a little curl."

Rhyme and Rhythm. Interested in Pipe Organ. To study Music at U. S. C.

PHILIP JOHN DAY

"Very shrewd and clever."

Literary Course. Press Club; "Crazy Chronicle" Staff. To enter Cornell.

ELEANOR DEACON

"Fair of face."

English Course. Pen and Quill; Art Club; Biology Club; Swimming Team. Interested in Law. To attend Vassar.

FLORENCE LORRAINE DECLERCQ

"How happy I am."

Social Science Club; Architectural Club. Interested in Library Work. To enter Pomona College.

FRANK WILLIAM DEDMAN

"Happy and successful."

Glee Club; "Briar Rose"; Baseball; Basketball. Interested in Accounting. To enter U. S. C.

HARRYETTE LOUISE DEMYER

"Quite wonderfully pretty."

Commerce Club; Girls' Rifle Club; Hockey Team; Soccer; Tennis. Not to enter college.

ROSALIND ALETTA DEPRIEST

"Noble Rosaline."

Musolite Club; Y. W. C. A. Interested in Teaching. To study at P. J. C.

ROBERT ALLEN DEWEES

"What a very remarkably marvelous man."

English Course. Forum; La Hispaniola. Interested in Salesmanship. Will attend P. J. C.

DORIS VALEDA DICKERSON

"But much admired."

S. P. Q. R.; Honor Society, three semesters. Interested in Medical Work. To attend Occidental College.

The prince told Beauty that her love had broken his enchantment. They were married, and her father came to live with them.

Josephine L. Dodson

Seniors

PAUL DUANE DIMOND

"The life of a sailor was all my joy."

Photo Club; Forestry Club; La Hispaniola; Art Club; Press Club; Football; Swimming; Water Polo; Baseball. Will enter U. S. Navy.

GRACE ADAMS DISBROW

"Honest and wise."

Honor Society, six semesters; C. S. F.; S. P. Q. R. Interested in Teaching. To attend U. C. L. A.

JOSEPHINE L. DODSON

"A bonny little figure."

Social Science Course. Honor Society; Philatelic Club; Attendance Office. Interested in Music. College undecided.

MARION FRANCES DODSON

"A good heart never becomes proud."

Honor Society, six semesters; C. S. F.; S. P. Q. R.; "Briar Rose"; "Marriage of Nannette." Interested in Library Work. To enter Stanford.

GLORIA HELEN DOLBY

"Her heart was glad."

Secretarial Course. Interested in Stenography. Not to enter college.

HELEN LOUISE DOMINE

"There is nothing that a girl of determination and energy can't accomplish."

Honor Society, two semesters; Triple "S"; S. P. Q. R. To enter University of Michigan.

JOHN FRANCIS DONOVAN

"I fare as well as you."

Interested in Athletics. Not to attend college.

BERNICE ELIZABETH DORMAN

"Such a sweet voice as far exceeds the nightingale."

Music Course. Glee Club; S. P. Q. R.; Biology Club; "Marriage of Nannette"; "Briar Rose." To attend P. J. C.

HAZEL VIRGINIA DOUGLAS

"Big merry eyes!"

Commercial Course. Interested in Medical Work. College undecided.

But the two jealous sisters were changed into two marble statues to stand near the castle gate until their hard hearts softened, while Beauty in happiness realized that "KINDNESS BRINGS ITS OWN REWARD."

Seniors

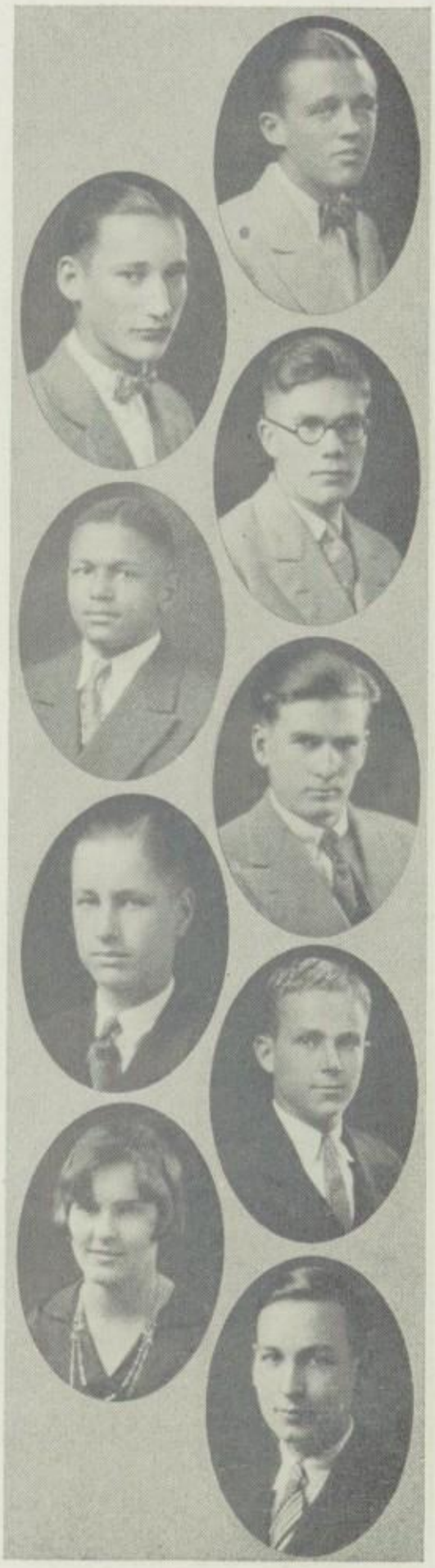

JOHN B. DOYLE

"But this I know, I love to play."

Varsity Baseball; Track; Trainer of Varsity Football; Basketball. Interested in Forestry. Will attend U. C.

AUBREY C. DRAPER

"How splendid he was."

Commercial Course. Commerce Club. College undecided.

JOHN SCHROELING DRUECKER

"Brave and cheerful."

Language Course. Interested in Diplomatic Service. College undecided.

NORMAN HENRY DUNCAN

"Trifles are trifles, but serious matters must be seen to."

Midget Track. Interested in Mechanics. To attend P. J. C.

JOHN PRESTON DUNLAVY

"Strong, brave, and active."

Forestry Club. To study Engineering at O. A. C.

WILLIAM HENRY EAGER

"Served well and faithfully."

Triple "S"; Forum; S. P. Q. R.; Philatelic Club; Honor Society; Debating. Interested in Law. To attend Pomona College.

ORRIN KINSLEY EARL

"An emperor."

President of Triple "S"; S. P. Q. R.; Chairman of Student Advisory Committee. Interested in Literature. To enter Stanford.

FELICIA MAY EASTMAN

"Sunlight within."

Honor Society, five semesters; C. S. F.; Streak and Daub; Le Cercle Francais. To enter art school.

HALLIDAY MOORE EBERLE

"Just as every grown-up should."

Honor Society; Pen and Quill. Interested in Medicine. College undecided.

THE SLEEPING BEAUTY. *The princess, Briar Rose, was guarded constantly from babyhood because she had been threatened with everlasting sleep by a wicked fairy not invited to her christening.*

Seniors

LUCILLE CAROLYN EDWARDS

"Spends her time in good deeds."

Honor Society, six semesters; C. S. F.; Vice-President of Honor Society; Le Cercle Francais; Triple "S"; S. P. Q. R. Interested in Languages. To enter Grenoble.

WATSON ENDICOTT

"A fine looking lad."

Commerce Club. Interested in Accounting. To attend P. J. C.

LEROY COE ERICKSON

"Some day, when I'm a great big man."

Junior Hi-Y; Squad Leaders' Club; Midget Basketball; Midget Track; Junior Yell Leader. To attend Chicago University.

RUTH MARGARET EVANS

"The fairest in our sight."

Rhyme and Rhythm; La Hispaniola. Interested in Music. To enter U. C.

JUSTIN CHARLES FARNSWORTH

"A good just man."

R. O. T. C.; Officers' Club; Rifle Team; Hall Guard. Interested in Mechanical Engineering. Not to enter college.

ALEXANDER JOHN FARRY

"Nor nothing could worst him."

Track Team. Interested in Naval Designing. College undecided.

ARNOLD WILLIAM FEDDE

"Had never seen his equal."

Philatelic Club. Interested in Electrical Engineering. To attend P. J. C., and Cal Tech.

MARGARET JOSEPHINE FISK

"Like her sister."

Senior Girls' Glee Club; "Briar Rose"; Christmas Pageant. Interested in Teaching. May attend P. J. C.

MARTHA CAROLYN FISK

"With pretty things for thee."

Senior Girls' Glee Club; "Briar Rose"; Christmas Pageant. Interested in Teaching. May attend P. J. C.

"The princess shall prick her finger with a spindle and fall into a sleep for one hundred years," the jealous fairy had declared. At once, the royal decree went forth, "Remove all spinning wheels from the kingdom."

Seniors

CHESTER WILLIAM FLORY

"We do not want to go away."

Architectural Club. Interested in Architecture. To enter P. J. C.

HAROLD JACKSON FOOTE

"Will win the race."

Hi-Y; Lettermen's Club; Midget Football; Varsity Track. Interested in Aviation. College undecided.

HARRY A. FOSDICK

"So gallant and so gay."

Journalism Course. Editor of Chronicle; Bauble and Bells; Press Club; Glee Club; "Briar Rose." To attend Occidental, then University of Missouri.

ISABELLA CLARK FOX

"She shall have music wherever she goes."

G. A. A.; Orpheus Club; Streak and Daub; Glee Club; "Briar Rose." Interested in Music. Will enter Chicago Conservatory of Music.

ARTHUR A. FRICK

"Like his brother."

Architectural Club; Honor Society, three semesters. Plans to enter U. S. C.

EDWARD GEORGE FRICK

"So nimble and active."

Honor Society, three semesters; Secretary and Treasurer of Architectural Club. Interested in Architecture. To enter U. S. C.

MARJORIE LOUISE FROMME

"So charming."

Interested in Kindergarten Teaching. May enter Broadoaks.

EDNA LOUISE FRYE

"In confidence may bind."

Honor Society, four semesters; Le Cercle Francais; Girls' Courtesy Club; Biology Club. Interested in Music and Art. To attend U. S. C.

MARY PHYLLIS FUNFGELD

"As pretty as any."

Dancing in three Operettas; Graduation Dancing; May Day Dancing. Interested in Teaching. To attend Broadoaks.

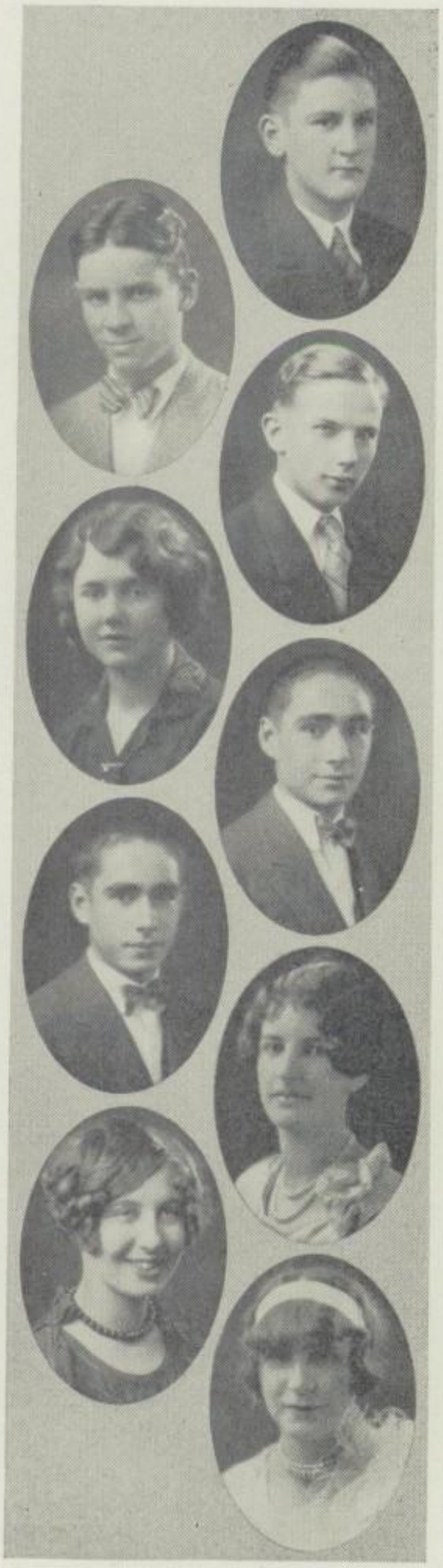

Briar Rose, wandering about the castle on her fifteenth birthday, discovered a queer little room at the top of a quaint winding stairway. A forgotten spinning wheel stood in a corner. The princess, eager with interest, touched the spindle and pricked her finger.

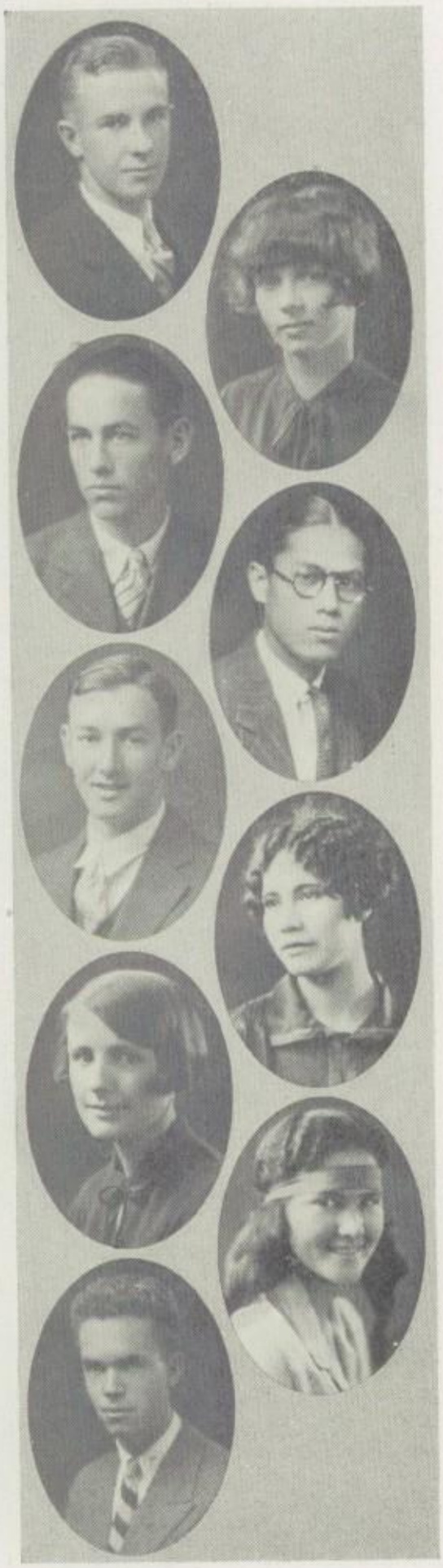

Seniors

EDWIN FUNKE
"Ay, a gentleman!"
College undecided.

MARGARET LILLIAN GALBRAITH
"Up above the world so high."
S. P. Q. R.; Glee Club. Interested in Business. To attend business college.

RAYMOND JAMES GALLAGHER
"With bold and courageous heart."
Interested in Business Career. College undecided.

MAMERTO A. GAMBITO
"Whose feats were wonderful, 'tis said."
Biological Science Course. Track. To enter P. J. C.

SIDNEY GANULIN
"Grows braver every day."
Physical Science Course. Swimming; Water Polo; Lightweight Football; Philatelic Club; Lettermen's Club. To enter U. S. C.

MARIA ADELA GARCIA
"Bright and gay."
Pad and Pencil; Commercial Club. Interested in Secretarial Work. College undecided.

GENEVIEVE EVELYN GARLAND
"So gentle and kind was she."
College undecided.

GLORIA CRANE GARTZ
"Did things to perfection."
Honor Society, two semesters; Vice-President of Girls' League; President of Big "P"; Girls' Courtesy Club; Recording Secretary of G. A. A.; Forum: Girls' League Affairs; Vice-President of Sophomore Class; Athletic Varsities. To attend U. C. L. A.

LAWRENCE WAYNE GENTRY
"He pleased both the boys and the girls."
Architectural Course. Honor Society, four semesters; Philatelic Club; Architectural Club; Triple "S." Interested in Architectural Engineering. Going to U. S. C.

Immediately Briar Rose and every one in the castle fell into a deep sleep. Thus the prophecy of the wicked fairy was fulfilled.

Seniors

ESTHER LUCILE GERRY

"Her hair was like golden silk."

Honor Society, two semesters; G. A. A.; Pad and Pencil; Shorthand Contest Winner; Senior Basketball. Interested in Secretarial Work. College undecided.

ANNALEE GETTS

"The world's a very happy place."

Basketball; G. A. A.; S. P. Q. R. Interested in Teaching. College undecided.

MOLLY GIBBS

"No words can express her kindness."

Tennis; Streak and Daub Secretary; Squad Leaders' Club; G. A. A.; Girls' League Work. Interested in Art. To attend Mills College.

ALAN H. GIBSON

"Pleasing to look upon."

Life Guard; Squad Leader. College undecided.

WALTER G. GIBSON

"With caution and good heed."

Honor Society, five semesters; C. S. F.; Triple "S"; La Hispaniola; Forum. To enter college.

PERCY GILL

"As happy as the day is long."

G. A. A.; Rhyme and Rhythm; Hockey; Soccer; Basketball. Interested in Physical Education. To attend U. C. L. A.

HELEN MARGARET GILLILAND

"Of opinion worth while."

Honor Society, four semesters; Annual Staff. Interested in Writing. Intends to enter Occidental College.

VIRGINIA GILLOON

"In books, or work, or healthful play,
Let my first years be past."

Honor Society, seven semesters; C. S. F.: Social Chairman and Secretary of Honor Society; Triple "S"; Secretary and President of La Hispaniola; Interclass Debating; Orpheus Club. College undecided.

ALMON HOWARD GILMOUR

"G is for Gentleman."

Forestry Club. Interested in Mechanics. To enter O. A. C.

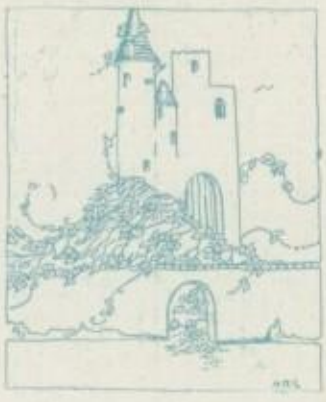

As the years passed, the sleeping castle was completely surrounded by a thorny briar rose that prevented all people from entering.

Seniors

ELAINE FREUDENSTEIN GLASS

"A sweet little maid."

G. A. A.; Girls' Stringed Orchestra; Squad Leader. Interested in Art. To enter P. J. C.

VIVIAN K. GLASS

"Plays the sweetest music."

Honor Society, three semesters; Glee Club; Le Cercle Francais; Art Club Treasurer; Squad Leader; Girls' Stringed Orchestra. Interested in Art and Music. To attend P. J. C.

ELIZABETH GLIDDEN

"It is quite easily done."

Honor Society; Big "P" Treasurer; Le Cercle Francais; G. A. A.; Girls' League Cabinet; Varsity Soccer; Varsity Baseball; All-Class Teams. Interested in Journalism and Physical Education. To attend O. A. C.

AARON RUBEN GONZALES

"Was a good man."

Music Course. La Hispaniola; Lettermen's Club. Interested in Pipe Organ. To attend P. J. C.

JEANNETTE A. GORDON

"Sweet as morning air."

English Course. Honor Society; Bauble and Bells; G. A. A.; Glee Club; Operetta. To enter Pomona College.

LENNA RUTH GORDON

"Loyal to courage
And duty together."

Honor Society, five semesters; C. S. F.; La Hispaniola; Girl Reserves; Rhyme and Rhythm. Interested in Social Science Research. To attend University of Arizona.

ALICE MAUD GORSCHALKI

"Full of sunshine."

President, Pad and Pencil; Represented P. H. S. in Southern California Shorthand Contest; Honor Society, two semesters. Interested in Secretarial Work.

ADELBERT W. GRAFFEM

"I think I will go out into the wide world."

Business Course. Architectural Club; President of Commerce Club. Interested in Accounting. To attend O. A. C.

FRANK CHARLES GRAHAM

"It is so delightful to swim!"

Swimming Captain, two years; Water Polo; Midget Basketball; Yell Leader; Glee Club; Bauble and Bells; "Marriage of Nannette"; "Briar Rose." To enter U. C.

At last, after one hundred years, there came a brave young prince who succeeded in forcing his way through the brambles.

Seniors

ELIZABETH WEST GRASSIE

"As true-hearted as the best!"

Quill and Question Club; Vice-President of Girls' League; Girls' League Cabinet; Varsity in Hockey and Track; Honor Society. To enter U. C.

FRANCES VELMA GRAY

"She is a lady, sweet and fair."

Numismatic Club; Biology Club. Interested in Millinery.

CARTER H. GREGORY

"Knew more than most."

Honor Society, seven semesters; C. S. F.; Triple "S"; La Hispaniola. Interested in Engineering. To enter Cal Tech.

MARGARET EDITH GRIEBENOW

"Beloved by everyone."

Le Cercle Francais; Art Club. Interested in Art and Social Service. Intends to enter U. C.

KATHRYN GRIER

"Fond of good cheer."

Big "P"; G. A. A.; Varsity Soccer; Varsity Hockey. To attend P. J. C.

HALLIE MARION GRIFFIN

"Nothing too good for her."

Photo Club; Cartoon Club; Biology Club; Art Club. Interested in Music. To enter University of Washington.

JEANNE VIVIAN GRIFFIN

"So rosy and fair."

Architectural Club; Officer of S. P. Q. R. Interested in Teaching. To enter U. C.

WALLACE LESLIE GRIFFIN

"Is quick and very strong."

Manual Arts Course. Interested in Aviation. To enter P. J. C.

Z. WAYNE GRIFFIN

"His face was one substantial smile."

Quill and Question; Lettermen's Club; Vice-President of Hi-Y; Philomathean Club; Football; Track; Operetta; Commissioner of Entertainment. To enter U. S. C.

Mary Grier '27

In the tower room of the castle, the prince discovered the lovely sleeping Briar Rose. Because she was so beautiful, he kissed her — the spell was broken — the princess and the whole castle awoke.

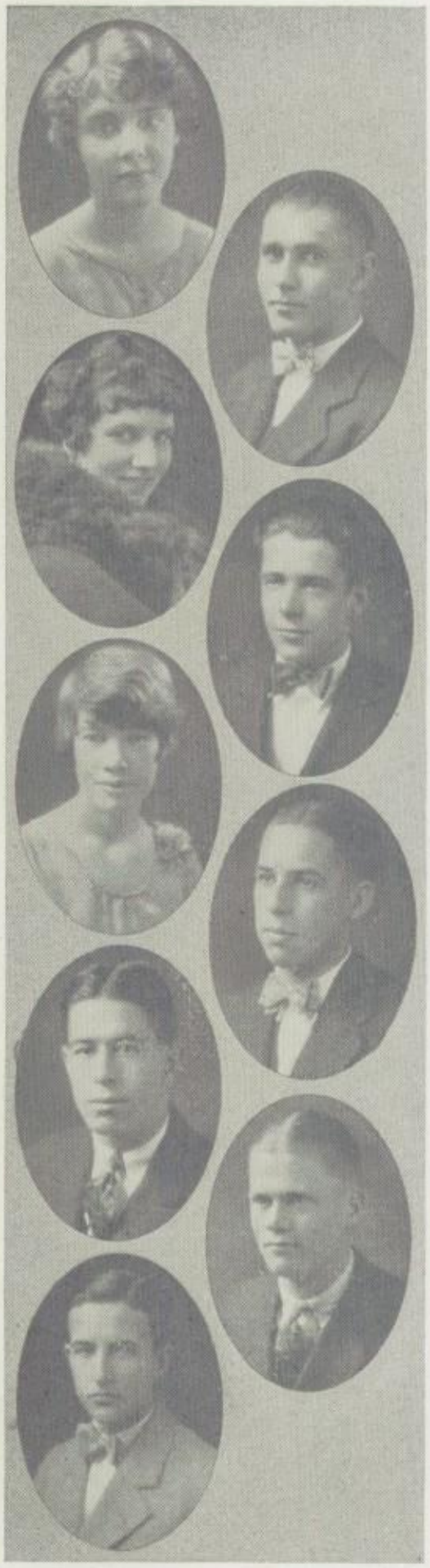

Seniors

ANNABEL GRIGGS

"Ah, you are so great, and I am so small."

Triple "S"; Honor Society, two semesters; Biology Club. Interested in Literature. College undecided.

PAUL LELAND GROOMER

"Constantly happy and good humored."

Manual Arts Course. Forestry Club; Squad Leader. Interested in Cabinet Work. College undecided.

VIRGINIA GROSSMAN

"Speaks very kindly."

Courtesy Club; Architectural Club. Interested in Interior Decorating. To enter U. S. C.

ELMER T. GRUWELL

"Here's a brave man."

Liberal Arts Course. Interested in Literature. Plans to enter P. J. C., then Stanford.

HAZEL K. HAGERTY

"Happy let us be."

Streak and Daub; Le Cercle Francais; Honor Society, two semesters. Interested in Interior Decoration. College undecided.

STANLEY L. HAHN

"The best man among them."

English Course. Hi-Y; Forum; Pen and Quill; Lettermen's Club; S. P. Q. R.; President of Senior Class, two semesters; Winner of Davis-Hall Oratorical Contest; Captain of Tennis Team, two years. Interested in Law. Plans to enter Pomona College.

RAYMOND STANFORD HALL

"He was so small."

Hi-Y; Rhyme and Rhythm; Glee Club; Letterman's Club; Vice-President Arrowhead; Streak and Daub; Midget Track; Varsity and Midget Basketball; Decathlon High-point Man; "Briar Rose." To attend U. C.

HAROLD ROY HALLSTROM

"Nobody could get the best of him."

Football; S. P. Q. R.; Philatelic; Biology Club. Interested in Dentistry. To enter U. S. C.

CLEON E. HAMMOND

"He is a master of words."

Honor Society. Interested in Law. To enter O. A. C.

The prince and princess were married, and everyone for miles around rejoiced. The loyal subjects never ceased to praise their young ruler who had proved that "NO TASK IS IMPOSSIBLE."

Seniors

FLORENCE JOSEPHINE HAMMOND

"Fond o' fun."

Home Economics Course. Pad and Pencil; Photo Club. Interested in Music. College undecided.

ETHEL LOUISE HANGLITER

"Studied courageously."

Honor Society. Treasurer of La Hispaniola; S. P. Q. R. To enter P. J. C.

MILDRED HELEN HANNIFF

"Your gift of speech."

Vice-President of Bauble and Bells; Streak and Daub; Orpheus Club; "The Charm School"; "The Twelve Pound Look." Interested in Dramatics. To enter Cumnock School of Expression.

MARJORIE ALICE HANSEN

"Curly-locks, curly-locks,
Wilt thou be mine?"

Press Club President; G. A. A.; Streak and Daub; Editor of the Chronicle; Honor Society; Library Staff; Annual Staff. Interested in Athletics. To enter P. J. C.

MARIAN ETHEL HARLEMAN

"No good action goes without its reward."

Student Council Representative. Interested in Nursing. Does not intend to enter college.

LUCILE HARLOW

"Such bright eyes, shining just like stars."

Art Course. Interested in Art. College undecided.

GILBERT MARIAN HARNS

"A right handsome young man."

Advisory President, three times. Interested in Gym Work. To attend P. J. C., then U. C. L. A.

IMOGENE HARRIS

"Bonnie as bonnie could be."

Honor Society; Commerce Club; G. A. A.; Hockey; Soccer. Interested in Civil Service. To attend Willis Business College.

FREDERICK H. HAWKINS

"I'll run a train or sail a boat,
Or do some finer thing."

Honor Society, six semesters; C. S. F.; Lettermen's Club; Hi-Y; Boys' League Officer; Chairman Student Council; Varsity Basketball; Lightweight Football. To study Law at Stanford.

THE GOOSE GIRL. *Once upon a time, a princess, accompanied only by her waiting maid set out to meet her betrothed. The queen, anxious about the welfare of her daughter, gave the girl a magic handkerchief with power to protect the wearer from evil.*

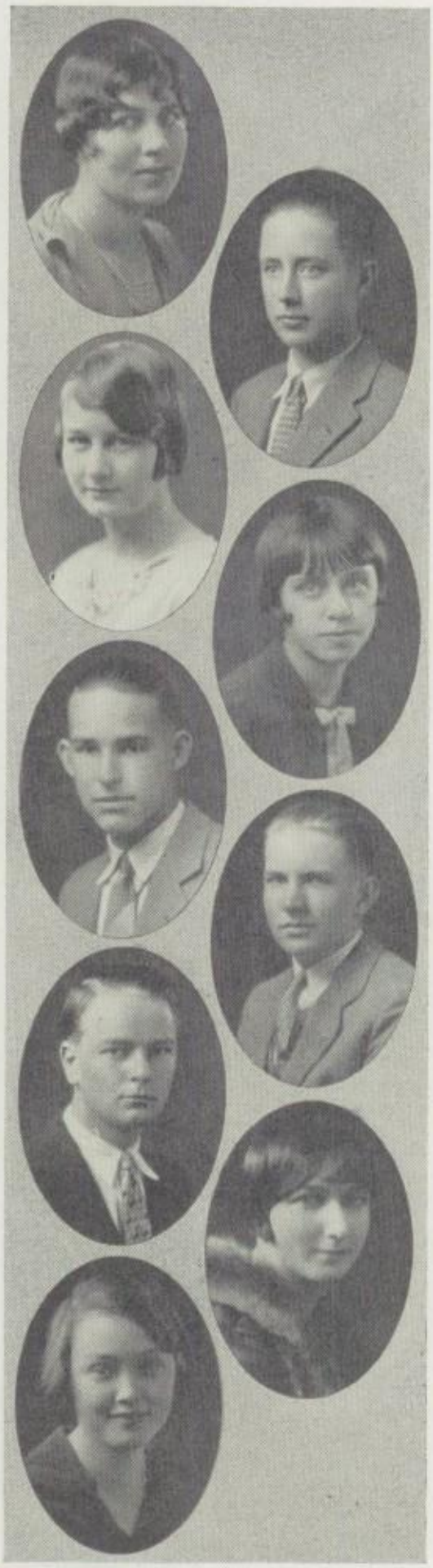

Seniors

MARGARET ELLEN HAYES

"Nay, I'll not give my fiddle,
To any man alive."

Honor Society; Orpheus Club; S. P. Q. R.; Biology Club; Service Point Committee; Music for Assemblies and Club Entertainments. Interested in Symphony and Conducting. To attend U. S. C., then Stanford.

HARRY GEORGE HECK

"A very courageous lad."

Commercial Course. Commerce Club; Forestry Club. To enter college.

LOIS THELMA HEMPHILL

"All that is true."

Biology Club; La Hispaniola. Interested in Teaching and Music. To attend Broadoaks or U. C. L. A.

VIOLA MARGARET HENDERSON

"I often sit and wish that I could be
A kite up in the sky."

Pad and Pencil; Commerce Club. Interested in Music. To enter U. S. C.

KENNETH G. HERLAN

"I am going to seek my fortune."

Interested in Electrical Engineering. Not to attend college.

GEORGE W. HERMAN

"He was not to be terrified."

Commercial Course. Commerce Club; R. O. T. C. Non-Com.; Varsity Football. Interested in Banking.

CHARLES HENRY HERMANN

"He did not despair."

Mathematics Course. S. P. Q. R. Interested in Mechanical Drawing. To attend U. S. C.

FLORENCE LOUISE HERTEL

"Will ever learn wisdom."

S. P. Q. R. Interested in Music Teaching. To attend Music Conservatory.

EVELYN LOUISE HILL

"Her winning sweetness."

Interested in Kindergarten Teaching. To attend U. C. L. A.

Now the waiting maid was not a loyal servant. Haughtily she refused all the requests of her mistress, and the poor princess even had to descend from her horse when she wished a drink of water from the stream.

Seniors

JEANNETTE HIRSH

"She goes along with joy."

Honor Society, four semesters; Bauble and Bells; Dances for School Plays; Puppet plays for English Classes. Interested in Drama and Dancing. To enter School of Drama.

PAULINE MARGARET HOHUSEN

"Merry have we been."

Hi-Tri Club; Glee Club; Rhyme and Rhythm; Numismatic Club. To enter U. S. C.

MARTHA HIBNER HOLDER

"With a joyful heart."

Biology Club. Interested in Home Making. Not to attend college.

EARLE MUNROE HOLLANDER

"Combing down his yellow hair."

Science Course. Hi-Y; Midget Basketball; Lightweight Football. To attend college.

IDA MAE HOLTON

"I do believe."

Honor Society; S. P. Q. R. To attend U. C. L. A.

HENRY LEO HOMOLAC

"Thou art a brave and faithful lad."

Forestry Club; Lightweight Football; Varsity Basketball.

D'ARCY HOOPER

"What a noble heart that good man has."

Glee Club; Forestry Club; Lightweight Basketball; Varsity Basketball; Track Manager; "Briar Rose." Interested in Forestry. To go to O. A. C.

VINCENT EDWARD HOVLEY

"Handsome and powerful."

Cartoon Club; Bookstore Staff; Swimming. Interested in Salesmanship. To enter business college.

FRANCES MARY HOWELL

"Her golden hair."

Secretary of Advisory. Interested in Dentistry. Not to enter college.

Alas! As she knelt to drink, the magic handkerchief fell into the water and was swept away. The faithless servant forced the now powerless princess to exchange costumes with her and when they reached the castle, proclaimed herself the betrothed of the prince.

Seniors

MURIEL FRANCES HOWSE
"Much wisdom for your years."
Honor Society, four semesters; Le Cercle Francais; Glee Club; Girls' Uniform Board; Opera. To attend P. J. C.

ROBERT M. HUGGINS
"A diligent gentleman."
Quill and Question; Arrowhead Club. Interested in Economics and Business. To attend Colgate.

IRA HUGHES
"Brightens all around him."
Mechanical Course. Forestry Club; Architectural Club. Interested in Engineering. To enter University of Illinois.

CHARLES S. HULL
"Blew a merry tune."
Commerce Club. Interested in Accounting. To enter P. J. C.

ETHELWYN RUTH HUNTER
"Such charming qualities."
Y. W. C. A. Interested in Social Service. To attend P. J. C.

KENNETH R. HUTCHINSON
"So like an arrow swift he wrote."
Honor Society; Lettermen's Club; Press Club; Chronicle Staff; Football; Basketball. To study Law at U. C.

CHARLES FREDERIC HYNES
"Never let slip an opportunity."
Forestry Club. Interested in Electrical Engineering. To enter Cal Tech.

TOMO ITO
"Had a very great mind."
Physical Science Course. La Hispaniola. Interested in Mining Engineering. Intends to enter Cal Tech.

CAROLINE ELIZABETH JACKSON
"Then Betsy laughs at us."
Triple "S"; Bauble and Bells; "Charm School." Interested in Journalism. To attend Lindenwood College.

Because the steed of the unfortunate princess was gifted with the power of speech, the maid feared lest the horse might reveal her secret. Therefore she demanded that the horse's head be cut off and the real princess be made a goose girl.

Seniors

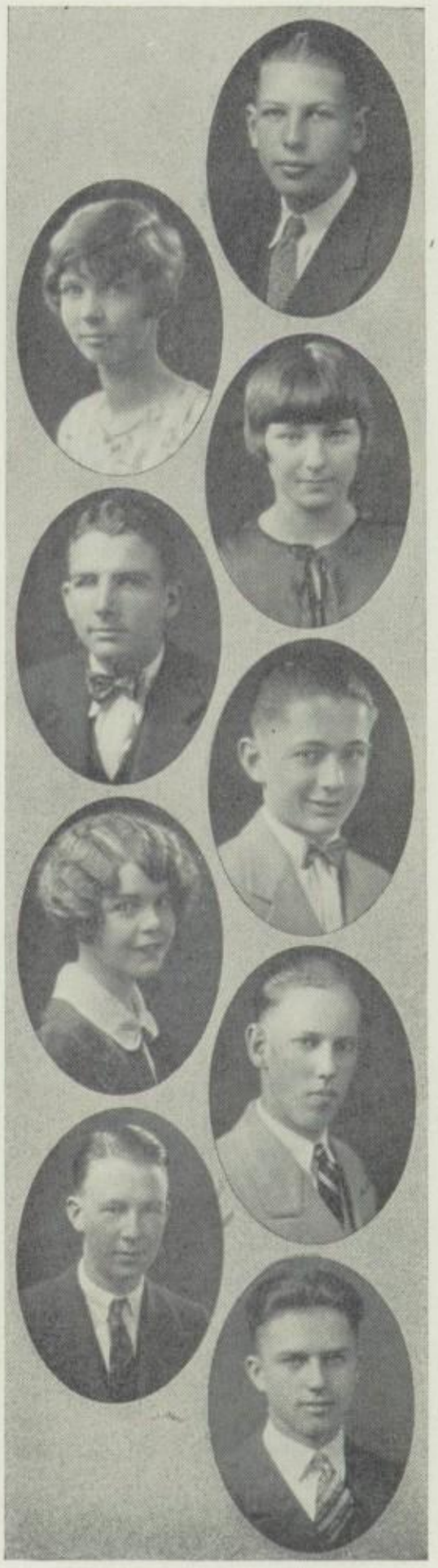

CARL HAROLD JACOBSON

"Does it worthily."

Manual Arts Course. College undecided.

VIRGINIA ALICE JACOBSON

"Quite happy and content."

Home Economics Course. Streak and Daub; Girls' League Cabinet. Interested in Secretarial Work. To attend business college.

CLAIRE CEE JARVIS

"Full of laughter and happiness."

Streak and Daub. Interested in Physical Training and Interior Decorating. To attend P. J. C., then Occidental College.

ROBERT LEE JAYRED

"Of fine appearance."

Varsity Basketball. To take Medical Course at Stanford.

WILLIAM ERNEST JENKINS

"Could not help laughing."

Interested in Commercial Illustration. College undecided.

MARGARET FORD JEWELL

"Every charm and accomplishment."

Commissioner of Girls' Welfare; Secretary of Girl's League; Secretary of S. P. Q. R.; Bauble and Bells Play; Honor Society; Triple "S"; Forum; G. A. A. College undecided.

ARTHUR MAYNARD JOHNSON

"Ever brisk and ready."

Architectural Club. Interested in Architecture. To enter U. S. C.

ARTHUR STANLEY JOHNSON

"A likely lad."

Commercial Course. Commerce Club; Lettermen's Club; Southern California Track Team Midgets, 1926; Varsity Track, 1927. Interested in Agriculture. College undecided.

DONALD SLAID JONES

"Merry could I sing."

Orpheus Club; Comrade Club; Glee Club; "Briar Rose." Interested in Music. To enter P. J. C.

But the father of the prince granted the little goose girl's sorrowful plea that the head of the slain horse be nailed to the city gate. Every morning on her way to the goose-yard the unhappy maid stopped beneath the great arch to lament her loss.

Seniors

MARJORIE WUANITA JONES

"Many a joyous day with my fiddle I've had."

La Hispaniola; S. P. Q. R.; Forum; Honor Society, five semesters; C. S. F.; Oratory; Director of Girls' Stringed Orchestra. Interested in Violin. To enter P. J. C.

HAROLD F. JORDAN

"Went his way merrily."

President of Streak and Daub; President of Commerce Club. Interested in Music. To study Physical Education at O. A. C.

KLASS P. JURGENS

"It's time I should start."

Lettermen's Club; Baseball; Football. To enter Loyola to study Law.

BERTHA ELIZABETH KARAGOZIAN

"Her hair was black as a raven's wing."

Pad and Pencil. Interested in Secretarial Work. Not to enter college.

EDYTHE JEAN KASPER

"Gentle and kind."

Interested in Art. To attend U. S. C.

SYLVIA KAUFMAN

"A lovely maiden."

Pad and Pencil. Interested in Commerce. College undecided.

ELSA KAVINOKY

"Sound and pretty."

S. P. Q. R.; Biology Club; "X" Club; G. A. A. Interested in Medicine. Intends to go to P. J. C., then Stanford.

HIDEO KAWAI

"The strength of a giant."

Lettermen's Club; Basketball; Varsity Track. Interested in Athletics. College undecided.

ISABELLE RITA KEBOR

"Look to thyself."

Cartoon Club; Streak and Daub; Helped in Costume Design Work for the Operetta and Senior Play. Interested in Costume Designing. Going to art school.

Conrad, the goose boy, was a rough little fellow who annoyed the princess by pulling at her golden hair. However, the wind always obeyed her command to blow Conrad's hat away, and the indignant boy complained to the king.

Seniors

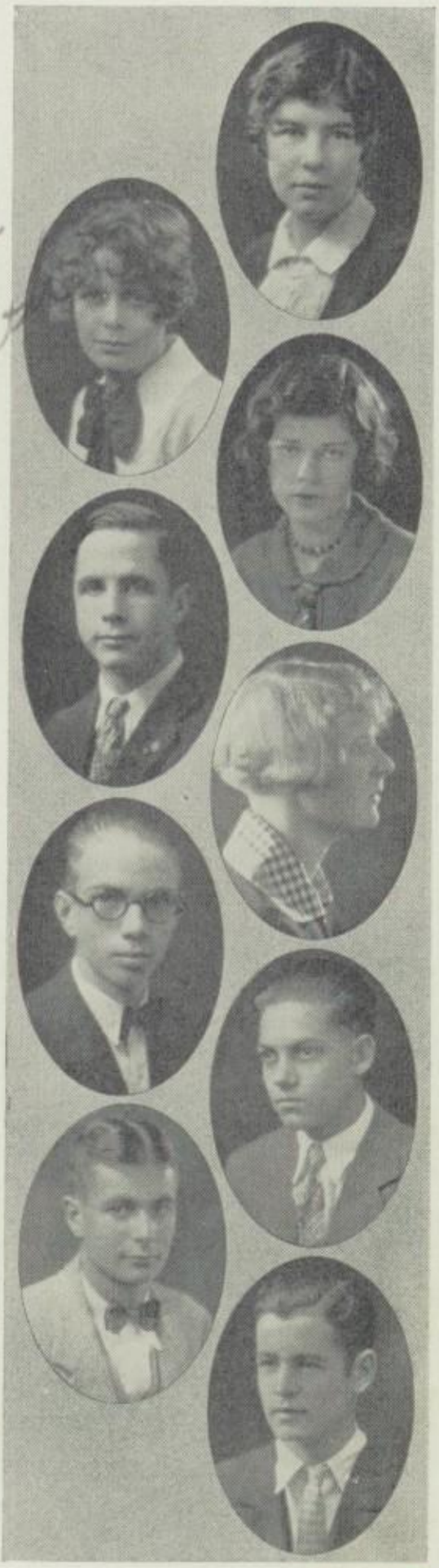

RUTH ALICE KEENE

"Graceful figure and lovely face."

Rhyme and Rhythm; G. A. A.; La Hispaniola; Art Club. Interested in Languages. College undecided.

LOUISE RUTH KEITH

"Is busy and happy all day."

Volley Ball on Field Days. Interested in Music and Art. Not to attend college.

PATRICIA ROSE KELLY

"How delightful is she!"

From Pomona High School in Junior Year. Glee Club; "Marriage of Nannette." Interested in Dramatics. College undecided.

JOHN W. KEMP

"So light, yet strong."

Lettermen's Club; Lightweight Football; Track. Interested in Engineering. College undecided.

ELOISE L. KENDALL

"She was so happy."

Art Club; Biology Club. Interested in Art. Will not attend college.

WILLIAM RAYMOND KENDALL

"He learned to play when he was young."

Honor Society, four semesters; Orpheus Club; La Hispaniola; Boys' Glee Club Accompanist. Interested in Music. College undecided.

LLOYD MCKINLEY KENLINE

"So faithful and courageous."

Commerce Club; Bookkeeping Contest; Water Polo; Varsity Track. Interested in Bookkeeping. College undecided.

RAYMOND J. KERR

"Looked quite splendid."

Arrowhead Club; Hi-Y; Lettermen's Club; Basketball; Baseball. College undecided.

JULES KIEVITS

"Upon my word, he is a fine fellow."

Language Course. Forestry Club; Le Cercle Francais President; Rhyme and Rhythm. To enter Pomona College.

The goose girl was summoned before the king and told her story to him. He was convinced that she spoke the truth.

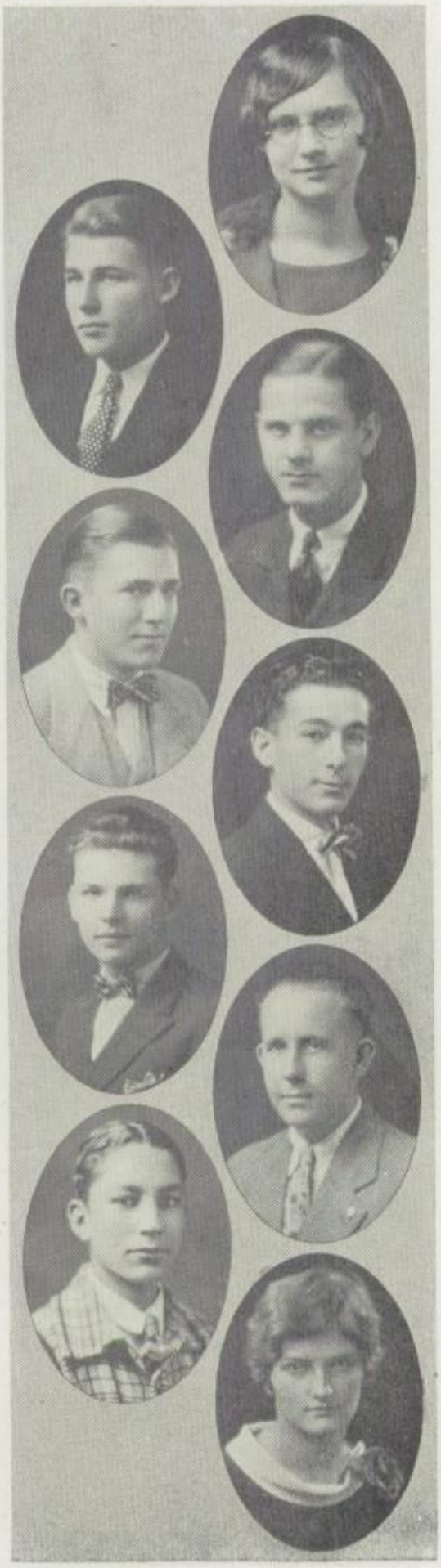

Seniors

HARRIETT BEATRICE KILGORE

"Always happy to work."

S. P. Q. R. Interested in Teaching and Music. To enter Broadoaks.

JOSEPH EVERETT KITZMAN

"Amiability and good looks."

Varsity Basketball; Track. To attend Los Angeles Osteopathic College.

RICHARD C. KLEPPER

"A man of law."

Streak and Daub; Glee Club; Cartoon Club; Basketball; Football; Freshman Athletic Representative; "Briar Rose." Interested in Law. To attend Eastern college.

WILLIAM JOHN KNOBLOCK

"What a good-looking young fellow!"

Advisory President and Secretary. College undecided.

MAX DAVID KRISTAN

"A brave youth was he."

S. P. Q. R.; Numismatic Club; Philatelic Club; Treasurer of Biology Club; Basketball. Interested in Medicine. To enter U. C. L. A.

ALLAN CARSON LACEY

"You do things well."

Interested in Architecture. Hopes to attend college.

DONALD WILLIAM LADD

"His eyes — how they twinkled!"

Chronicle Staff; "X" Club. Interested in Printing. To attend P. J. C.

FRED JOHN LALONE

"For well he knew."

Hispaniola Club. Interested in English Not to attend college.

BONNIE THEODORA LAMB

"Bonnie, blithe, and good and gay."

Vice-President and Secretary of Le Cercle Francais. Interested in Social Service. To enter Occidental College.

The real princess then became the bride of the prince, and the false maid was punished. Too late she had learned that "TRUTH WILL TRIUMPH."

Seniors

HANNAH JANE LAMOREAUX

"I could not but wonder."

La Hispaniola Club. Interested in Secretarial Work and Piano. To enter Business College.

HENRY WILLIAM LANG

"A very valiant prince."

Architectural Club; Cafeteria Staff. Interested in Architecture. To attend P. J. C., then U. C.

MARA FLORENCE LARSON

"Intent to please."

Officer of Rhyme and Rhythm; La Hispaniola; Press Club; Annual Staff; Associate Editor of Annual; Honor Society, five semesters; C. S. F. Interested in Kindergarten Teaching. To enter Broadoaks.

ALTA BEATRICE LEA

"Overfilled with sunshine."

Art Club; Streak and Daub; Cartoon Club. Interested in Art. Not to enter college.

LILYAN BLANCHE LEACH

"In peace we will dwell."

Streak and Daub; Photo Club. Interested in Commercial Illustration. Not to enter college.

JOHN KENDIG LEBERMAN

"He will make his way in the world."

Arts and Crafts Course. Lettermen's Club; Hi-Y; Cartoon Club; Numismatic Club; Lightweight Football; Water Polo; Swimming. Interested in Athletics. To attend O. A. C.

FRANCIS J. LEDDY

"Seemed more like a prince."

Bauble and Bells; Forum; Numismatic Club; Manager's Association; Basketball; Baseball. Interested in Accounting. To enter Notre Dame.

RICHARD WILSON LEES

"Was a good-looking young fellow."

Commercial Course. Honor Society, two semesters; Commerce Club; Forestry Club. Interested in Banking. To enter U. S. C.

LORRAINE TREVELYAN LELAND

"Fair as the Queen's daughter."

English Course. S. P. Q. R.; Operetta; Attendance Office. Interested in Dramatics. To enter college.

THE THREE BEARS. *There was once a happy bear family living in a cozy little home just comfortable enough for three. Every day these bears would take a walk in the woods while their freshly cooked porridge was cooling.*

Seniors

DOROTHY EDITH LEONARD

"Such large blue eyes."

Art Club; Cartoon Club; Biology Club. Interested in Commercial Art. Intends to enter U. S. C.

ELEANOR CLARA LESH

"As I have been told."

Glee Club; G. A. A.; Girl Reserves; Soccer; Hockey; Basketball. To attend conservatory of music.

FOSTER W. LEVINGS

"I'll sing you a song."

Glee Club; Operetta. Interested in Landscape Architecture. Intends to enter O. A. C.

GEORGE EDWARD LEWIS

"He has done great things."

Forestry Club; "X" Club. Interested in Electrical Engineering. To enter Cal Tech.

DOROTHY ELIZABETH LICHNOG

"With gladness overflowing."

Honor Society, six semesters; C. S. F.; Triple "S"; Glee Club; La Hispaniola; Administration Staff. To attend college.

BETTY LYONS

"Light of heart."

Girls' Courtesy Club; President and Vice-President of Advisory. To enter Pasadena School of Nursing.

THOMAS GORDON MACAULEY

"All the world went gay and smiling with him."

Radio Club; "X" Club; Laboratory Assistant. Interested in Drawing. Plans to enter P. J. C.

LORNA GUNNING MACDONNELL

"This is a rare maid."

Honor Society, five semesters; C. S. F.; Officer of S. P. Q. R.; Triple "S" Officer; G. A. A.; Big "P"; Orpheus Club; Service Point Committee; Tennis and Basketball. To attend Smith College.

ELIZABETH GERTRUDE MACLEAN

"Merry was myself."

Girls' Courtesy Club. Interested in Nursing. Intends to enter Pasadena School of Nursing.

One day, while they were out walking, a little girl, named Goldilocks, came to the bears' house and ate up all of the little cub's porridge.

Seniors

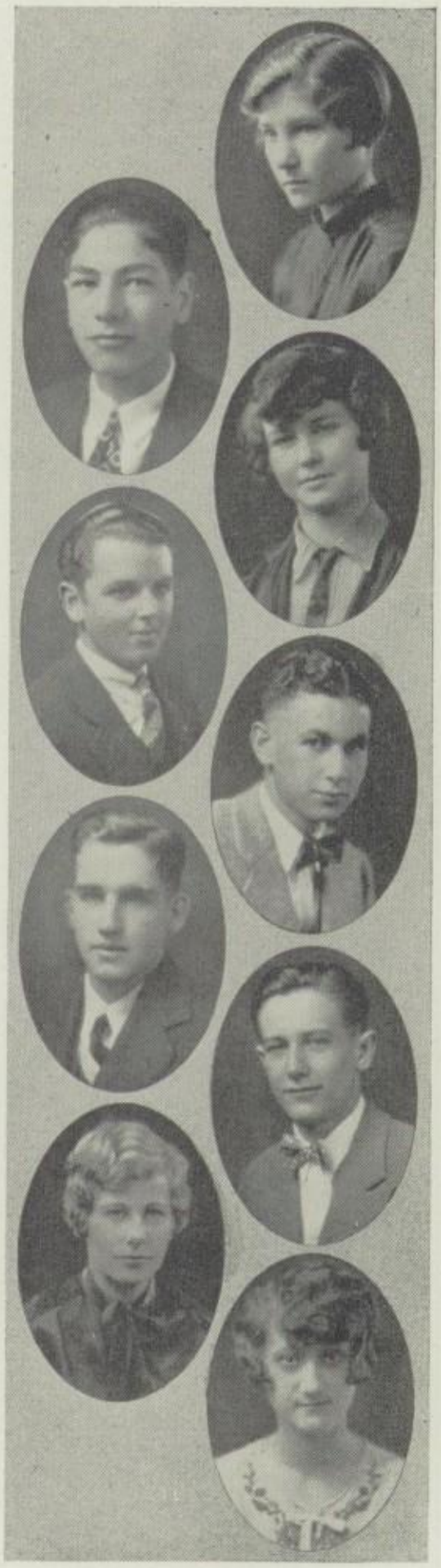

MARJORIE WINIFRED MAGEE

"Who's so blithe, so merry as I."

G. A. A.; Le Cercle Francais; Basketball; Hockey; Wall Scaling; "Briar Rose."

JAMES A. MARTIN

"He tells us no lies."

Commerce Club. Interested in Electrical Engineering. College undecided.

JEANNETTE ELIZABETH MARTIN

"She is so happy."

Commerce Club; Secretary of Pad and Pencil. Interested in Secretarial Work. Undecided about college.

WALTER WILLIAM MARTO

"How very brave."

Forestry Club; Architectural Club; Press Club; "X" Club; Quill and Question; "Briar Rose"; Football; Basketball; Baseball. May attend U. S. C.

RODNEY MASON

"Power of giving pleasure."

Commercial Course. Glee Club; Hi-Y; Football; Basketball; Secretary of Boys' League. Interested in Insects. To attend O. A. C.

CLIFFORD CHARLES MATLOCK

"A glorious name never dies."

Honor Society, six semesters; C. S. F.; Hi-Y; Class President, two semesters; Commissioner of Finance; Varsity Track. Interested in Electrical Engineering. To enter Cal Tech.

CHARLES PARKES MATSINGER

"Extraordinarily brave."

Glee Club; S. P. Q. R.; R. O. T. C.; Debating. Interested in Architecture. To enter University of Illinois.

ELSIE HOWELL MAXFIELD

"With your rosy cheeks and golden hair."

Art Course. Streak and Daub; Cartoon Club. Interested in Art and Literature. To attend U. S. C.

MARY ROSE MAYER

"As happy as happy can be."

Pad and Pencil; Girls' Courtesy Club; G. A. A.; Commerce Club; Basketball; Wall Scaling; Soccer; Hockey. Interested in Art. College undecided.

Wandering about the house, Goldilocks presently came upon the neatly kept bedroom, and, feeling very tired, she lay down upon the little bear's bed and went to sleep.

Seniors

WILLIAM MURLYN MCCALL

"He grew so tall."

Advisory President. Interested in Engineering. To enter P. J. C.

HELEN LUCILLE MCCARON

"Sincere and faithful."

Commercial Course. Officer of Pad and Pencil; Vice-President of Advisory. Interested in Stenography. Not to enter college.

WAYNE GUY MCCARTY

"He is so brave and husky."

Radio Club; Philatelic Club; Architectural Club; Hi-Y; Glee Club; Water Polo; Swimming; Basketball. Interested in Athletics. To enter Northwestern University.

WALLACE HAROLD MCCLAY

"How large the world is!"

Biology Club; Science Club. Interested in Surgery. To study Medicine at U. S. C.

GEORGE L. MCCOMBS

"Very clever, indeed!"

Honor Society, two semesters; La Hispaniola; Officers' Club. May enter U. S. C.

MARJORY ALICE MCCOY

"Pretty, fair maiden."

La Hispaniola; S. P. Q. R. Interested in Teaching. To enter P. J. C., then U. C. L. A.

RICHARD MCCULLOCH

"He will do well always."

Architectural Club; Advisory Officer. Interested in Architecture. College undecided.

ELIZABETH IRENE MCCULLOUGH

"There's none so rare."

Honor Society, seven semesters; C. S. F.; G. A. A.; Big "P"; Vice-President of Freshman and Sophomore Classes; Uniform Board; Student Council; Commissioner of Girls' Welfare; Girls' Athletics. Interested in Physical Education. To enter college.

DOUGALD A. MCEACHEN

"When I'm grown up, what shall I be?"

From San Pedro High School. Active in Athletics. To enter Santa Clara College.

Soon the three bears returned from their walk. The hungry little bear was just ready to sit down at the table when he discovered that his very own chair was broken and all of his porridge gone. He burst into tears.

Seniors

MARJORIE MCGEE

"So stately and fair."

"Triple "S"; Streak and Daub; Honor Society. Interested in Interior Decoration. College undecided.

WILLIAM JOHN MCGREGOR

"'C' is for captain."

Pen and Quill; Lettermen's Club; Hi-Y; Arrowhead Club; Baseball; Football Captain, three years; Basketball Captain, one year. College undecided.

CLEORA MAY MCGUIRE

"She dropt me a curtsy."

Interested in Teaching. College undecided.

HENRY WERDON MCGUIRE

"He was so entertaining."

To enter P. J. C.

FRANCES GRACE MCINTOSH

"Can charm if she pleases."

Biology Club; Glee Club. Interested in Music. To enter Pasadena Hospital.

ROBERT WYLIE MCKEE

"When I grow rich."

S. P. Q. R.; Radio Club; "X" Club; Basketball; Track. Interested in Electrical Engineering. To attend Cal Tech.

DONALD M. MCKENNEY

"Of most convincing manner."

Chronicle Staff; S. P. Q. R.; Hi-Y; "X" Club; Lightweight Basketball. To attend University of Hawaii, then University of Illinois.

GEORGE HOWARD MCLANE

"Did it very cleverly."

Physical Science Course. Commerce Club; Commerce Club Entertainments; Physical Education Assemblies; Acrobatics; Track. Interested in Engineering. To enter P. J. C.

JOSEPHINE MARIE MCLAREN

"Her mind rose to greatest heights."

Honor Society, seven semesters; C. S. F.; Forum; La Hispaniola Secretary; Glee Club; G. A. A.; Debating; Oratorical Work. To enter U. C. L. A.

Perplexed at such a state of affairs, the bears cautiously tiptoed upstairs, wondering who the intruder might be and how much damage he had done. The outraged little cub declared that the trespasser's ears should be soundly boxed.

Seniors

MARY JOANNE MCMEEN

"A delightful entertainer."

From Berkeley High School. Interested in Writing and Dramatics. To enter U. C.

ALTA J. MCMILLAN

"In harmony with all."

Interested in Stenography and Music. To attend business college.

DANIEL L. MCNAMARA

"With swift and silent thought."

Triple "S"; Bauble and Bells Play; S. P. Q. R. Officer; Orchestra. Interested in Law. To attend P. J. C., then U. S. C.

BERNARR ASH MCNEIL

"A man of valor."

Forestry Club; Lightweight Basketball. Interested in Engineering. To attend P. J. C.

FRANCES COOK MCNEIL

"You wait and see."

Honor Society, three semesters; Press Club Secretary; Annual Editor, '27; Annual Staff, '26; Girls' League Cabinet. To study Journalism at U. C. L. A., then Columbia University.

CAREY E. MCPHERSON

"I was there all the while."

Social Science Course. College undecided.

DONALD WILLIAM MCQUILLING

"What a fine thing to have such a mind."

Honor Society; S. P. Q. R.; President of "X" Club. Interested in Engineering. To enter Stanford or Cal Tech.

JEANNE ALICE MEAD

"Was very gentle."

La Hispaniola; Girl Reserves; President and Secretary of Hi-Tri. Interested in Kindergarten Teaching. College undecided.

MAURICE W. MEGUIAR

"Right willingly."

Advertising Course. Lettermen's Club; Advertising Club. Interested in Salesmanship; Track, two years. To attend P. J. C., then U. S. C.

The distressed family looked everywhere, and, at last, the little bear, himself, found Goldilocks asleep in his bed. For a moment he was so surprised that he didn't know what to do; then, in a squeaky little voice, he called out, "Here she is!"

Seniors

SHIRLEY JOHN MEHERS

"He has aspiring hopes."

Commercial Course. College undecided.

BERNARD HARRY MELEKIAN

"Ladies and Gentlemen."

President of Press Club; Forum; Pen and Quill; History Club; Editor of Chronicle; Managing Editor of Chronicle; G. A. Nelson Contest; Finals in Davis-Hall Contest; Advertising Contest. Interested in Journalism. To enter P. J. C.

HERBERT A. MERRIS

"He shall be king."

President of Bauble and Bells; Treasurer of Forum; Treasurer of Senior Class; Annual Staff, '27. Interested in Art and Drama. College undecided.

SUSIE LOUISE METTEN

"Kind, friendly eyes."

Honor Society, two semesters; President of Advisory. Interested in Teaching. To enter U. C.

ROSE ADA MILLER

"Is full of joy."

Interested in Nursing. Not to attend college.

WALTER MILLER

"A most gallant youth."

Lettermen's Club; Varsity and Lightweight Football; Track; Swimming. Interested in Athletics. College undecided.

HARLOW JOHN MILLS

"He was always smiling."

Honor Society, five semesters; C. S. F.; S. P. Q. R.; Triple "S." Interested in Music. To enter P. J. C.

ELEANORA MAREE MOLANDER

"Her hair is golden bright."

Honor Society, seven semesters; C. S. F.; Biology Club; Numismatic Club; Glee Club; Uniform Board; "Briar Rose." Interested in Music. To enter Broadoaks.

JOHN COCHRANE MONTGOMERY

"Much dignity."

Bauble and Bells; R. O. T. C.; Non-Commissioned Officers' Club; Rifle Team; Boxing Manager. Interested in Paleontology. To enter Yale.

His call aroused Goldilocks. When she saw the three bears coming towards the bed, she was so frightened that she jumped right out of the window and ran home as fast as she could.

Seniors

JOHN HOWARD MORAN

"He did it very well."

Honor Society. Interested in Architecture. To attend U. C. L. A. or U. S. C.

DAVID H. MORGAN

"A frank, handsome face."

Honor Society, three semesters; Triple "S"; Philatelic Club; Consul of S. P. Q. R. Interested in Medicine. To attend P. J. C.

MIRIAM MADELEINE MORRIS

"Her eyes full of sweetness."

Bauble and Bells; Streak and Daub; Dramatics. Interested in Interior Decorating. College undecided.

CLARENCE NORMAN MORRISON

"Enjoys a good laugh."

Manual Arts Course. College undecided.

EMILY GERTRUDE MOSES

"I think it's best to mind the rule."

Honor Society, three semesters. Interested in Nursing. To enter college.

WILLIAM P. MOTTZ

"So tall, and hair so curly."

Davis-Hall Finals; Advertising Club Contest. Interested in Geology. College undecided.

ARTHUR ERNEST MUELLER

"I'll make my merriest."

Biological Science Course. To attend P. J. C., then O. A. C.

DOROTHY PAULINE MUNROE

"More brilliant than the sun."

Honor Society, six semesters; C. S. F.; La Hispaniola Treasurer; 11-2 Spanish Medal. Interested in Art. To attend University of Idaho.

CORNELIA MARTHALNA NELSON

"What can I wish for more?"

Glee Club; "Briar Rose." Interested in Nursing. Not to attend college.

Soon the house was made as tidy as before. While Mother Bear made more porridge, Father Bear mended the little broken chair and took the occasion to remind his small son that "NOTHING IS SO BAD IT CANNOT BE MENDED."

Seniors

HARRIETTE ADELINE NELSON

"Sings the sweetest songs."

Orpheus Club; Girls' Courtesy Club: Music Club; Honor Society. To study Nursing.

NAOMI PEARL NELSON

"I wish I lived in a caravan
With a horse to drive, like a pedlar man."

Commercial Course. Pad and Pencil. Interested in Stenographic Work. College undecided.

ELFRA EDNA NICHOLAS

"All that was good in the world."

Pad and Pencil. Interested in Secretarial Work and Music. May enter P. J. C.

MARGUERITE LENOR NICHOLS

"An earnest maiden."

Art Club. Interested in Library Work. College undecided.

RUSSELL JOHN NIES

"He made up his mind."

Forestry Club; Agricultural Club; R. O. T. C.; Officers' Class. To attend O. A. C.

JOSEPHINE LOIS NISSLEY

"With hands ever-ready
To do what is right."

Glee Club; "Briar Rose"; Second Prize Winner in Wright Act Essay Contest. Interested in Teaching. To go to P. J. C., then Pomona.

THELMA LUCILLE NISWANDER

"She shall be gentle."

Music Course. Intends to enter U. C.

VICTOR NOBLE

"He wrote well because he liked to write."

English Course. Honor Society, two semesters; Hi-Y; Triple "S"; Press Club; Forestry Club; Chronicle Staff. Interested in Writing. To attend college.

JOHN WILLIAM NORD

"Can do things well."

S. P. Q. R.; Physical Science Club; Annual Staff. To attend Cal Tech.

PUSS IN BOOTS. *At the death of his father, the youngest son of a poor miller received only the family cat. The boy was disappointed at this bequest. One day, however, Puss surprised him by speaking. "Master," he said, "only get me a pair of boots, and I promise you good fortune."*

Seniors

ELENE ISABEL NORIEGA

"Let us make a merry ring."

La Hispaniola Club; Biology Club. Intends to Teach. To attend college.

JENNIE BLANCHE NORTON

"A charming girl."

Science Course. Biology Club; Glee Club; "Briar Rose." Not to enter college.

DOROTHY RUTH O'BRIEN

"Where did you get those eyes so blue?"

Rhyme and Rhythm; Annual Staff; May Day Committee. Interested in Science. To enter U. S. C.

LENORE OCANA

"Bright black eyes!"

Commercial Course. Commerce Club. Interested in Social Science. To enter P. J. C.

FRANK H. OGBURN

"What a good boy am I?"

Bauble and Bells. Not to enter college.

HILDA LINEA OLSEN

"Winning charm of manner."

Commerce Club. Interested in Secretarial Work. To enter business college.

NORMA LOUISE OPSAHL

"As fair as the lily."

Home Economics Course. Freshman and Sophomore Hockey; Soccer; Captain of Basketball. To attend O. A. C.

PHILIP G. ORMSBY

"Knew all a prince should know."

Arrowhead Club; Pen and Quill; Cartoon Club; Art Club; Tennis, three years. Interested in Architectural Drawing. To attend U. C.

FLOYD CANOLD OSBORN

"All should keep to time and place."

Manual Arts Course. College undecided.

Although he doubted the cat's promise, the miller's son provided the boots, and Puss began to support them both by catching and selling rabbits. He even presented a fine rabbit to the king in the name of his master whom he called "The Marquis of Carabas."

Seniors

ORMAND ALDAN OSBURN

"Oh, that I were where I would be."

Forestry Club. Interested in Engineering. To enter O. A. C.

DOROTHY A. PADDEN

"Merry and light-hearted as a bird."

G. A. A.; Commerce Club; Secretary of Rifle Club; Rifle Team. Interested in Secretarial Work. College undecided.

MARTHA B. PARKER

"With hair of gold."

Interested in Science and Music. To enter U. C.

DOLETA E. PARKS

"Admired more and more."

Interested in Music. To enter P. J. C.

EILEEN LOLITA PAUL

"Worthy of recognition."

Triple "S"; Honor Society, three semesters; Vice-President of Junior Class and Senior Class. Interested in Banking. To enter U. C. L. A.

HAROLD RAYMOND PAULEY

"I hope he'll not grow any more."

Officer of Arrowhead Club, and Hi-Y; Pen and Quill; Football; Track Squad. Interested in Petroleum Refining. To enter U. S. C.

HENDERSON W. PAULSON

"A merry soul was he."

Honor Society, three semesters; Bauble and Bells; Forestry Club; S. P. Q. R.; Biology Club; Numismatic; Lettermen's Club; "X" Club; Midget Football; Lightweight Football; Midget Basketball. Interested in Engineering. To attend Cal Tech.

GEORGANA PENDLETON

"Cheeks like roses, and lips like cherries."

From Fairfax High School. Le Cercle Francais. Interested in Art. To attend U. S. C.

ANGELYNN LUCILLE PETERS

"A maiden blonde with eyes of blue."

Biology Club; "X" Club; Girl Reserves; Pad and Pencil Club; Annual Typist, two years. To enter Stanford.

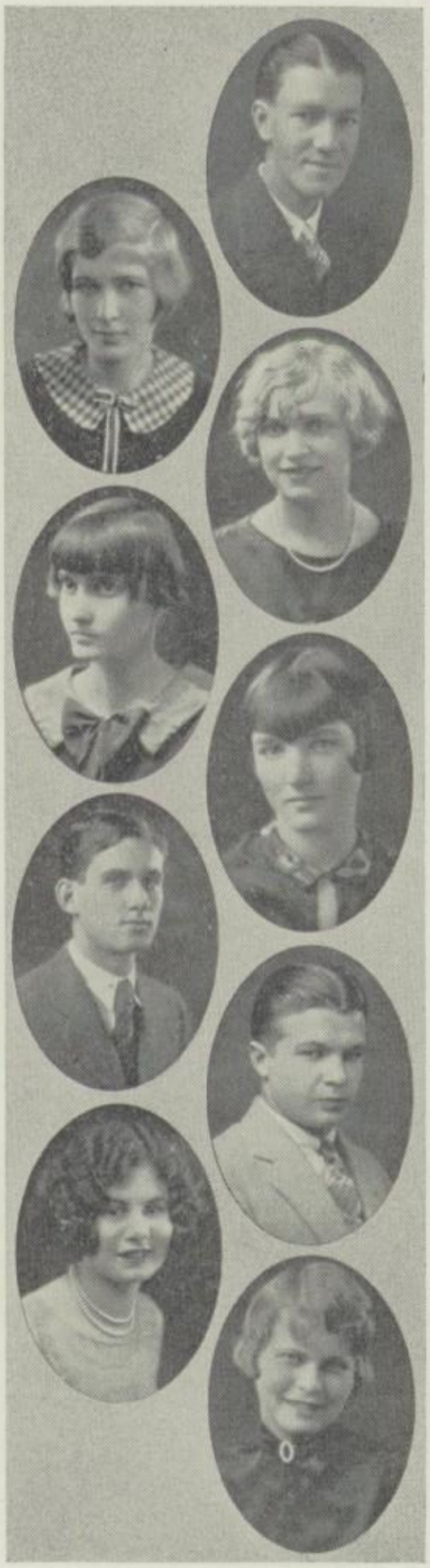

One day while his master was bathing in the river, Puss hailed the passing carriage of the king and cried, "Help for the Marquis of Carabas! His clothes have been stolen!" (Puss had hastily hidden the young miller's garments.) The king gladly gave aid.

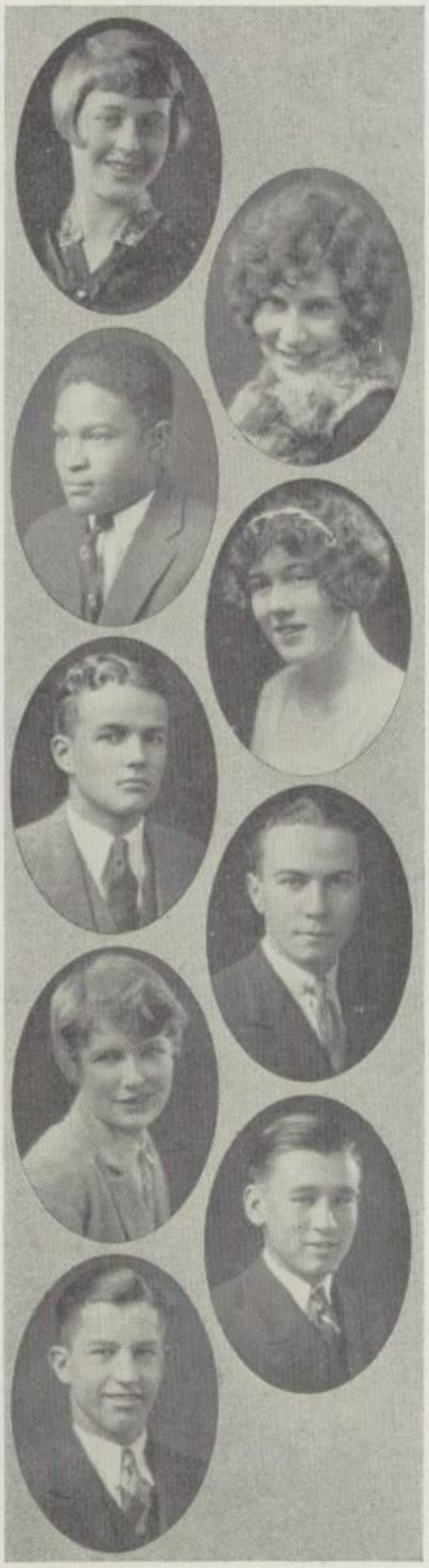

Seniors

MARY HART PICKETT

"Always as busy, as busy can be."

Honor Society, seven semesters; C. S. F.; President of G. A. A.; Big "P"; Hockey Manager for G. A. A.; Secretary of Freshman Class; Girls' League Cabinet. Interested in Physical Education. To enter U. C. L. A.

EVELYN RUTH POWELL

"How lovely she is."

Vice-President of Rhyme and Rhythm; Streak and Daub; Glee Club; Girls' Courtesy Club. Interested in Music. To enter U. C. L. A. or U. S. C.

CHARLES SUMNER POYNTER

"A man of great ambition."

Commerce Club; Track. Not to attend college.

ANNETTE VERA PRALL

"Her lovely hair."

Numismatic Club; Glee Club; "The Marriage of Nannette"; "Briar Rose." Interested in Music. To attend P. J. C.

PHILIP PRATT

"I think I'll be a President."

Hi-Y; Forum; Bauble and Bells; President of Pen and Quill; Officer of S. P. Q. R.; Treasurer of Junior Class; Service Point Committee; Commissioner of Publications. To attend Pomona College.

ARTHUR ATWELL PROCTOR

"A very extraordinary manner."

Mathematics Course. Biology Club. Interested in Engineering. To attend an eastern college.

LAURABEL A. PULLEN

"She could play the violin."

Orpheus Club; Forum Club. Interested in Music. To enter U. C. L. A.

BURLEIGH PUTNAM

"A strong, young man."

Officers' Club; Rifle Team, four years; Captain R. O. T. C.; Officer of the Guard; Pistol Team, three years. Interested in Engineering. To enter West Point.

DOUGLAS HERBERT PYKE

"He has a mind of his own."

To attend P. J. C.

Soon the bewildered miller's son was riding in state by the side of the king and his daughter, while Puss eagerly ran ahead to the castle of a great giant. Craftily persuading the giant to change himself into a mouse, the cat then ate him.

Seniors

DOROTHY L. QUIGLEY

"Grace of movement and charm of manner."

Interested in Nursing. College undecided.

MELTON ELROY RAILEY

"Always diligent and cheerful."

Reporter for Chronicle; Chronicle Staff. Interested in Journalism. To enter P. J. C.

TERESA MARY RANAHAN

"Very gentle."

Commerce Club; Pad and Pencil. Interested in Secretarial Work. Not to attend college.

ARTHUR DUNBAR RANDALL

"Was by nature brave."

Architectural Club. Interested in Architecture. Planning to go to college.

HAZEL VIRGINIA RANDALL

"I give for every day
Some good account."

Honor Society, six semesters; C. S. F.; Triple "S"; Secretary of Junior Class; Chairman Uniform Board; Athletic Teams. Interested in Music. To enter Pomona College.

ELIZABETH LOUISE RAWLS

"In works of labour or of skill
I would be busy."

Interested in Dramatics. To enter Cumnock School of Expression.

ADELIA REBECCA RAYLE

"Prettiest and merriest."

Interested in Teaching. To attend college.

ISABEL N. REAVES

"A good heart never becomes proud."

Honor Society. To attend P. J. C.

DOROTHY HELEN REED

"Was always so gay."

Annual Staff; G. A. A.; Rifle Club; Girls' League Cabinet; Press Club; Sophomore Hockey; Basketball; Soccer. Interested in Nursing. To enter Broadoaks.

Immediately Puss took possession of the giant's estate and quickly began to sweep and clean the neglected castle. By the time the king's carriage was due to pass, the faithful cat was at the gate to meet the royal coach and offer hospitality in the name of his master, The Marquis of Carabas.

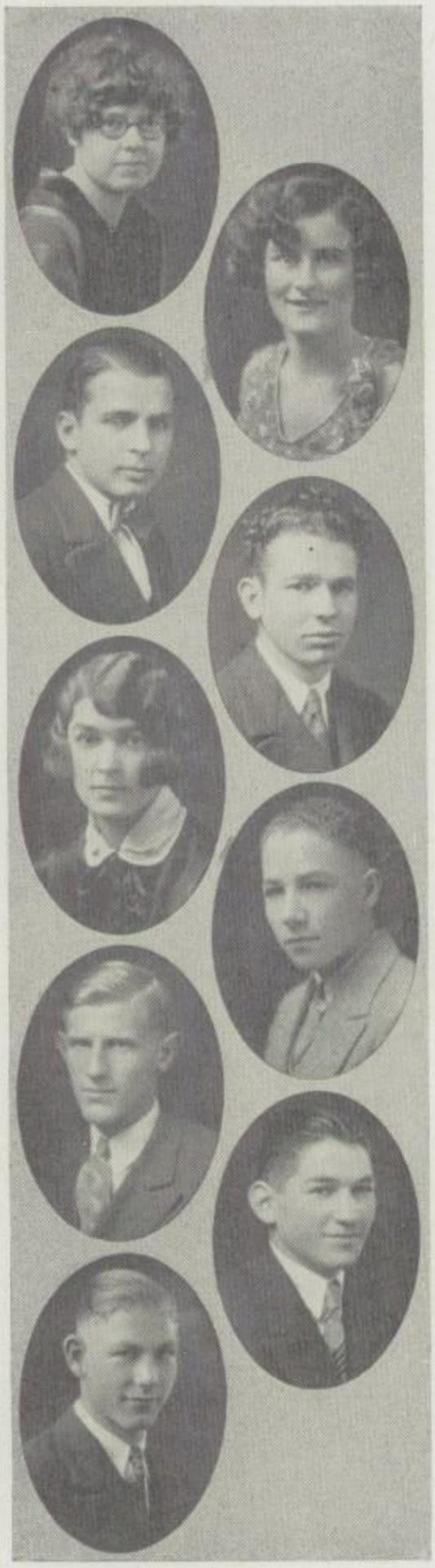

Seniors

FLORENCE CAROLINE REESE
"Well, so it shall be."
From Grand Valley, Colorado. Interested in Journalism. To attend P. J. C.

MYRTLE LOLA REESE
"No bigger than my thumb."
La Hispaniola Club; Biology Club. Interested in Library Work. To enter P. J. C.

WILBUR LEE REICHARD
"'Tis a bargain."
English Course. Cartoon Club; Streak and Daub; Band. To attend college.

RAY W. REID
"Hear him laugh!"
Triple "S." Interested in Dramatics and Music. College undecided.

MILDRED LUCINA REMINGTON
"Such earnestness!"
Streak and Daub; Honor Society, two semesters; Biology Club. Interested in Social Work. To attend P. J. C., then Stanford.

ROBERT EARL REMY
"A fine, young lad."
Class of '26 Graduation Exercises. Interested in Civil Engineering. To enter P. J. C.

HOWARD EDWARD RENNER
"What he would, he did."
Interested in Commerce. Not to enter college.

HERBERT RESNER
"A man of words."
Honor Society, five semesters; C. S. F.; Hi-Y; Forum; Bauble and Bells; President of Junior Class; Commissioner of Entertainment, two semesters; Interscholastic Debating; Finals of Davis-Hall; Littleton Oratorical Contest; Lightweight Basketball; Lightweight Football. Interested in Law. To enter U. C.

KENNETH REYNOLDS
"When I am king."
Honor Society, four semesters; Lettermen's Club; Hi-Y. Interested in Banking and Engineering. To enter Stanford.

The king, thinking the splendid estate belonged to the cat's master, offered the miller's son the hand of his daughter.

Seniors

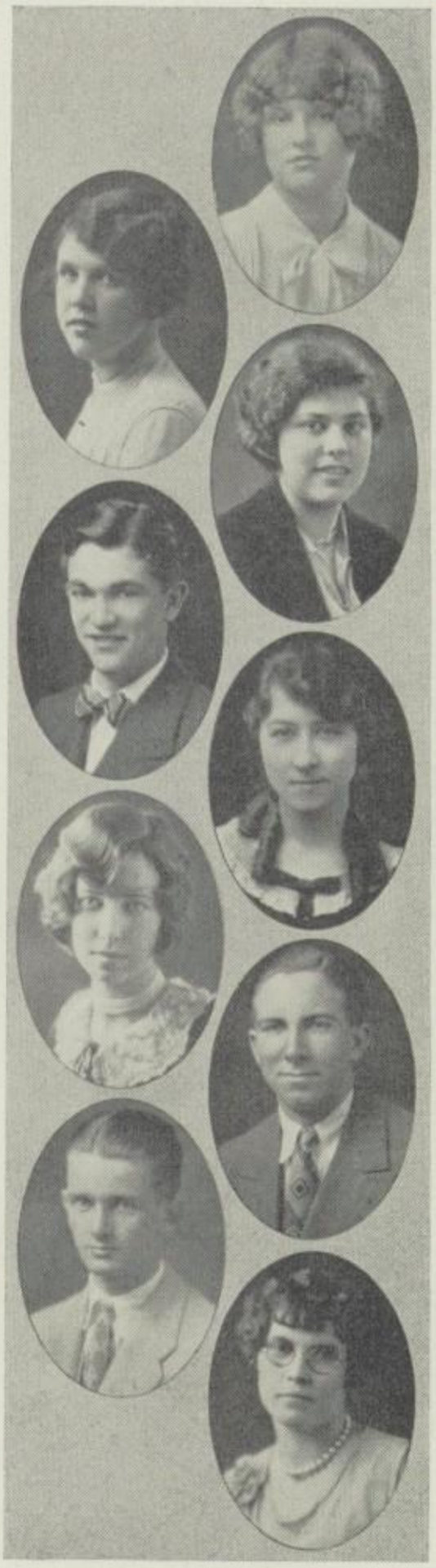

SUZANNE FLORENCE RICE

"Tell us some of your prettiest stories."

G. A. A.; Dancing in "Marriage of Nannette"; Hockey; Soccer; Track. Interested in Journalistic Work. To enter college.

HELEN ELIZABETH RICH

"A girl of charm."

Streak and Daub; Annual Staff. Interested in Kindergarten Teaching and Art. To attend Broadoaks.

ELSA LOOMIS RICHARDS

"Her voice was richly mellow."

Le Cercle Francais. Interested in Designing. To attend art school.

WILLIAM RICHARDS

"Would never slight a task."

S. P. Q. R.; Press Club; Chronicle Staff; Tennis. Interested in Journalism. To attend University of Illinois.

DOROTHY IRENE ROBBINS

"Much knowledge, much knowledge."

Honor Society, five semesters; C. S. F.; S. P. Q. R. Interested in Teaching. To enter P. J. C.

LAURA MAY ROBERTS

"So happy and merry."

Commerce Club; Girls' Courtesy Club; Glee Club. To attend business college.

LINN GRENIER ROBERTS

"So steady and dependable."

Mathematics Course. Philatelic Club; Forestry Club; Biology Club; Baseball. Interested in Engineering. To enter college.

RICHARD GREENE ROBY

"Noted for sense."

Hi-Y; Treasurer of Pen and Quill; S. P. Q. R.; Forum; Baseball. May enter Pomona College.

IRENE S. RODENBECK

"Can ever bring happiness."

Biology Club; Streak and Daub; Girls' Courtesy Club. Interested in Interior Decorating.

Puss was made comfortable for the rest of his life by his grateful master.

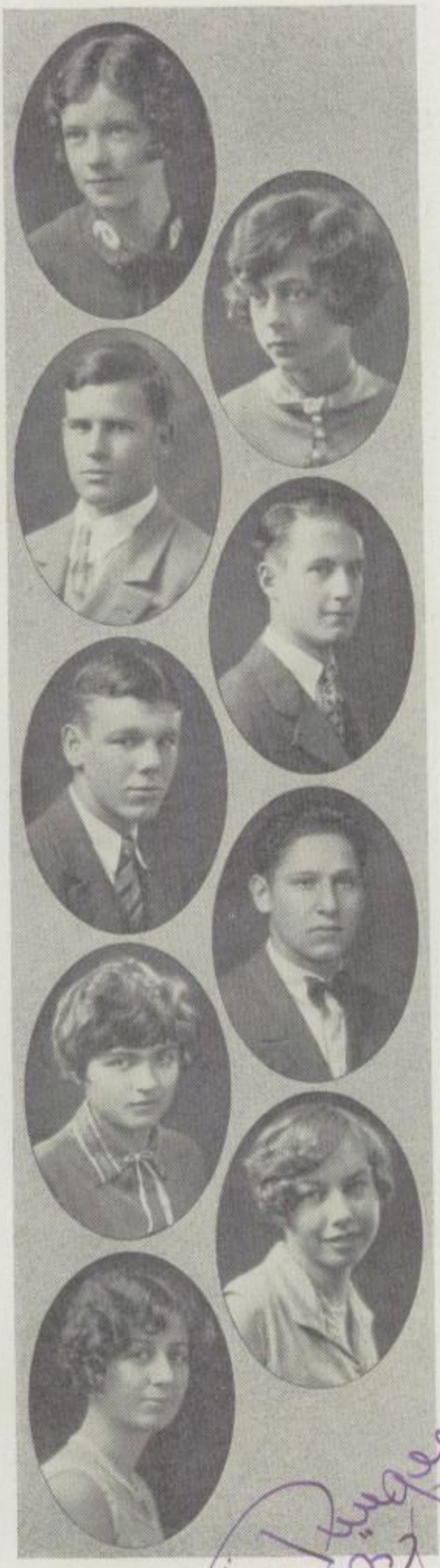

Seniors

THELMA NAOMI RODGERS

"More charming than ever."

Honor Society; Bauble and Bells; Quill and Question; Big "P"; G. A. A.; Uniform Board Chairman. To enter U. C. L. A., then Stanford.

AGNES LENA ROESLER

"All who knew her liked her."

Big "P"; G. A. A.; Basketball. Interested in Home Economics. Plans to enter University of Missouri.

KENT CARVEL ROGERS

"Was very quick."

Lightweight Football. Interested in Surgery. To study Medicine at U. C.

KENGSLEY ROGERS

"How I am puzzled and perplexed
What to think of next."

Manual Arts Course. College undecided.

ROCKWELL ROGERS

"Some men are born to good luck."

English Course. Hi-Y; Managers' Club; Lettermen's Club; Commissioner of Finance; Midget, Lightweight, and Varsity Basketball. To attend college.

BENJAMIN FRANK ROOS

"He was a fine fellow."

Commerce Club; Varsity Baseball. Interested in Finance. Not to enter college.

MARY ALICE ROSS

"That pretty maid, Mary."

Language Course. Honor Society, six semesters; C. S. F.; S. P. Q. R.; Vice-President of La Hispaniola Club. To attend P. J. C., then Stanford.

VIRGINIA CECELIA ROWLEY

"A genuine lady."

Commercial Course. Honor Society; Commerce Club; Pad and Pencil; La Hispaniola. Interested in Secretarial Work.

ZOE RUEGER

"More than a queen."

Quill and Question; President of G. A. A.; Big "P"; Le Cercle Francais; Uniform Board. Planning to enter U. C. L. A.

The miller's son was so handsome in his fine clothes that the princess was glad to marry him, and they lived very happily.
"THE SMALL BEQUEST WHICH WAS NOT DESPISED HAD BROUGHT GOOD FORTUNE!"

Seniors

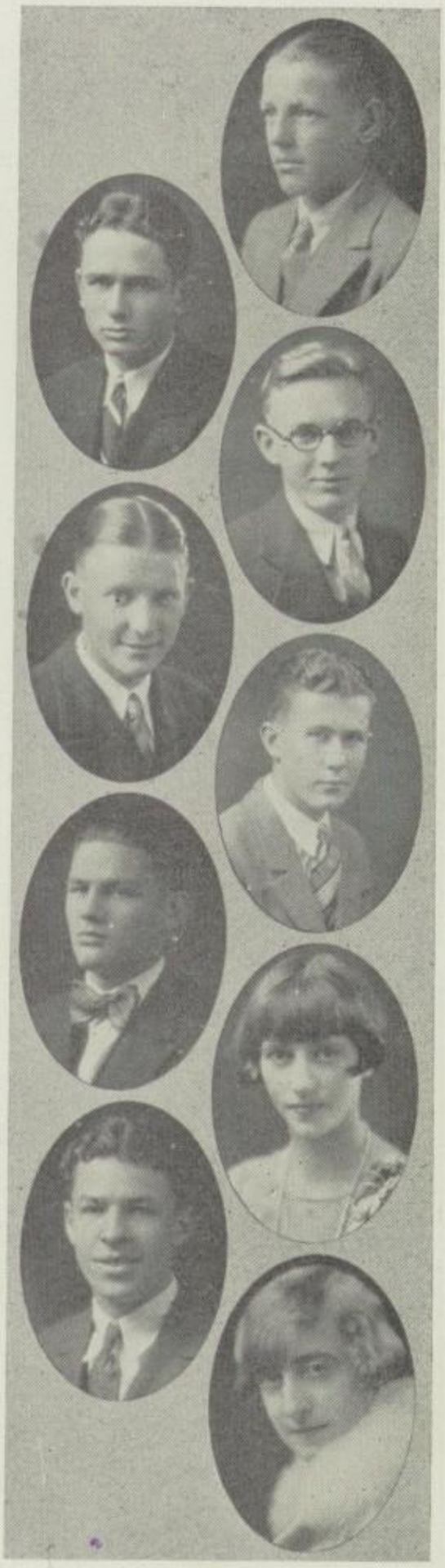

BRUCE G. RUNQUIST

"What a big boy am I."

"X" Club; Midget Basketball. Interested in General Science Research Work. College undecided.

NORMAN RUSSELL

"A right valiant man."

Interested in Engineering. To enter U. C.

STANLEY EDWARD RUSSELL

"A fine youth, and strong."

Commerce Club Treasurer; Track Letterman; Swimming; Won Kiwanis Medal for three years. Interested in Accounting. College undecided.

LEROY RUSTH

"How erect he holds himself."

Architectural Club; President of Officers' Club; Rifle Team, three years. Interested in Architecture. To attend U. S. C.

EDWARD WILLIAM RUTH

"He kept a good heart."

Pen and Quill; Track. To study Pathology at Stanford.

FRANZ ROBERT SACHSE

"So big and so strong."

S. P. Q. R.; Forestry Club; "X" Club; Football; Track. To study Law at Stanford.

LOUISE L. SANDS

"Her brown eyes sparkled with joy."

Streak and Daub; Library Staff. Interested in Teaching. College undecided.

ALFRED GORDON SANGSTER

"What a handsome young man."

Commercial Course. College undecided.

DOROTHY MAY SAYLES

"A fine song I have made."

Glee Club; Orpheus Club; Art Club; Courtesy Club; "Briar Rose"; Accompanist for "Marriage of Nannette." To study Music at Pomona College.

LITTLE RED RIDING HOOD. *There was once a little girl, who, because of her cape and hood, was called Little Red Riding Hood.*

Seniors

DOROTHEA ELIZABETH SCHEIBLER

"She is a constant joy."

Art Club; Le Cercle Francais; Girl Reserves; "Briar Rose." Interested in Music and Mechanics. To attend U. C. L. A.

PRESTON M. SCHWARTZ

"Rejoices in the world's affairs."

Lettermen's Club; Glee Club; Lightweight Football. Interested in Mining Engineering. To enter P. J. C.

BENTON FRANCIS SCOTT

"As handsome as any young man."

Honor Society; Bookstore Staff; Golf. Interested in Law. To attend U. S. C.

MARGARET WAYNE SCOTT

"What a kindly way she has."

Commerce Club. To study Nursing at Mayo Brothers' Hospital.

MAURINE DOROTHY SCOTT

"I think I'd like to be a boy,
'T would be just lots of fun."

Big "P"; G. A. A.; Girls' League Cabinet; "Marriage of Nannette." Interested in Dancing and Athletics. Not to enter college.

JEAN MACDONALD SEARS

"So gay and so graceful."

Art Course. Honor Society, two semesters; G. A. A.; Rifle Club; Le Cercle Francais; Triple "S." College undecided.

DOROTHY SEYMOUR

"Her eyes are blue, her hair is brown."

English Course. Triple "S"; Annual Staff. Interested in Library Work. To enter Pomona College.

WESLEY FRANK SHAFFER

"He is the manliest of them all."

Secretary of Rhyme and Rhythm; Commerce Club; Student Council Representative. Interested in Law. To enter U. S. C.

JANE CATHERYNE SHANK

"The loveliest girl in all the land."

English Course. Girls' Rifle Club; S. P. Q. R.; G. A. A.; Streak and Daub. To enter U. S. C.

One day the child set out to carry some dainties to her grandmother, who lived in the forest.

Seniors

JAMES MACLEOD SHARPE

"Grew into a worthy lad."

Press Club; Rifle Team, two years; Lightweight Football. Interested in Engineering and Aviation. To enter U. S. C. or Stanford.

JEAN MACLEOD SHARPE

"With the pedlar man I should like to roam
And write a book when I came home."

Honor Society, five semesters; C. S. F.; Triple "S"; Le Cercle Francais; G. A. A. College undecided.

ETHEL M. SHAW

"Radiant with happiness."

Commerce Club; Pad and Pencil; Biology Club. Interested in Commercial and Secretarial Work.

SAMUEL SHERMAN

"Was so clever."

Glee Club; Biology Club. To study Dentistry at U. S. C.

FLORENCE MARY SHILEY

"I'm as happy as happy can be."

Mathematics Course. Triple "S"; La Hispaniola; Honor Society, four semesters. Interested in Teaching. To enter P. J. C.

MAYNOR B. SHOVE

"In the race, or on the course left all others behind."

Honor Society, two semesters; Hi-Y; Quill and Question; Lettermen's Club; Varsity Track; Varsity Football; Captain Track Team, '27; Service Point Committee; Student Council; Commissioner of Boys' Welfare. Interested in Insurance. To enter Stanford.

RICHARD BARTLEY SHUSTER

"His wrists did not weary, nor his arms fail him."

Biology Club; Forestry Club; Quill and Question; Rhyme and Rhythm; Baseball; Track; Football; Swimming. To attend Princeton.

CAROL FELICIA SHRIVER

"Pray, how do you do?"

Bauble and Bells; La Hispaniola; "X" Club. Plans to enter P. J. C.

HERBERT LE ROY SISSON

"Some day he will be heard from."

Interested in Engineering. College undecided.

Although her mother had told her not to loiter, Red Riding Hood stopped on the way to pick some flowers.

Seniors

MARGARET A. SIVERTSON
"So exquisitely fine and tall."
Girls' Glee Club; Opera for two years. College undecided.

RUTH MARJORIE SLATER
"She grew tall, and slim, and straight."
Music Course. To attend University of Illinois.

LESTER NEWTON SLOAN
"He is tall and strong."
Streak and Daub; "X" Club; R. O. T. C. Interested in Architecture. To enter University of Pennsylvania.

FLORENCE MAE SMITH
"A lovely lady."
Art Course. G. A. A.; Girl Reserves. Interested in Costume Designing. To enter U. S. C.

ELIZABETH GRACE SMITH
"Was the fairest."
Interested in English. College undecided.

GRAEME C. SMITH
"Always cheerful."
Lightweight Football, two years. College undecided.

KENNETH BURR SMITH
"With his face so sunny."
Lightweight Football, one year; Baseball, one year. Interested in Science. Planning to enter Stanford.

JACK CRAYTON SNYDER
"And he was wondrous wise."
Honor Society, five semesters; C. S. F.; President Honor Society; S. P. Q. R. President and Treasurer; Pen and Quill; Basketball. College undecided.

GRACE LEAH SPEICHER
"With very good grace."
English Course. Honor Society, two semesters; S. P. Q. R.; Annual Staff. Planning to enter P. J. C.

While she was strolling along, a sly wolf came by and dared her to race with him to the house of her grandmother.

Seniors

MARGARET NORMA SPENCER

"Whose heart bounded with joy."

Streak and Daub. Interested in Interior Decorating. To enter P. J. C.

EVELYN ROSELLA SPENGLER

"Her cherry cheeks and bonny hair."

Honor Society, four semesters; Triple "S"; Le Cercle Francais; Numismatic Club. Interested in French and Dramatics. College undecided.

YOLANDA SPIRITO

"I would like you for a comrade."

G. A. A.; Girls' Rifle Club; Big "P." Interested in Athletics. To attend U. C.

ALFRED STANLEY

"Very busily."

Interested in Engineering. College undecided.

HARRY G. STEELE

"So vast is the prowess of Harry the Great."

Philatelic Club; Biology Club; Track; Football. Interested in Electrical Work.

LILLIAN ELLEN STEINBERG

"Delightfully bright."

Honor Society, three semesters; S. P. Q. R.; Bauble and Bells; G. A. A.; Biology Club; "X" Club. Interested in Medicine. To enter U. C. L. A.

ALICE L. STEVENS

"Even her pennies are gold at heart."

Secretary of Girls' Courtesy Club; Administration Staff. College undecided.

MARY GRACE STEVENS

"Her eyes were like two dark stars."

From Des Moines, Iowa. Interested in Music. To attend Occidental College.

ELIZABETH LEE STEVENSON

"Speaks in the pleasantest way."

S. P. Q. R.; Girls' Courtesy Club. Interested in Kindergarten Teaching. To attend Broadoaks.

Now the wolf ran as fast as he could, but Red Riding Hood hurried only at intervals, stopping on the way to pick a flower or to chase a butterfly. Thus she was long after the wolf in reaching her grandmother's house.

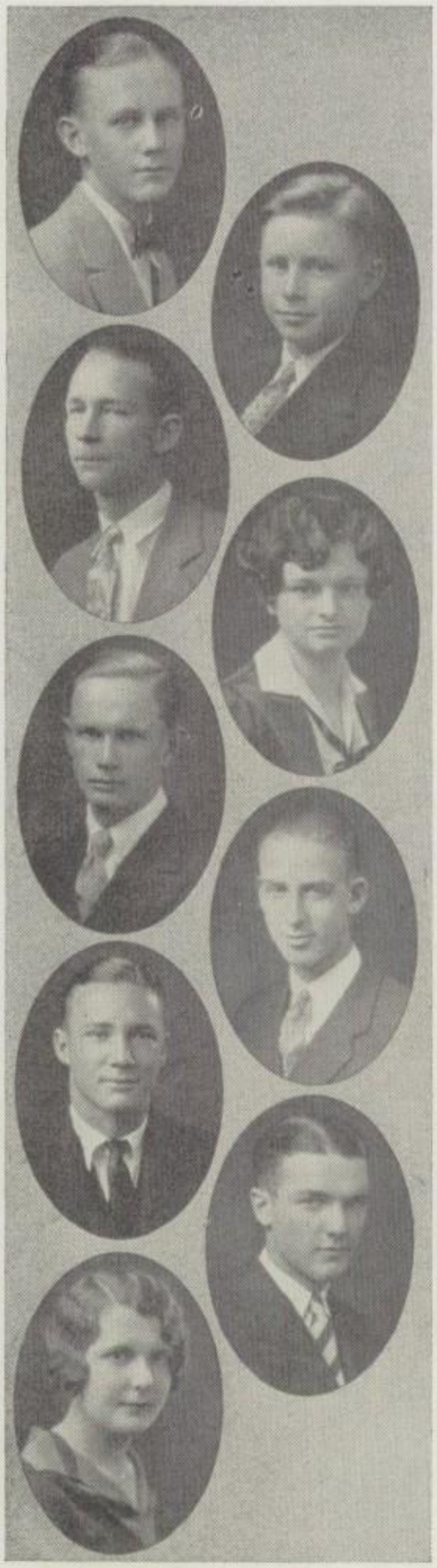

Seniors

EDWARD FRANCIS STIRLING

"Steadfast as a great rock."

Cafeteria Staff; R. O. T. C. Sergeant; Midget Track; Midget Football; Rifle Team, three years. Interested in Printing. College undecided.

ALBERT STOCKDALE

"His hands wrought marvelous pictures."

President Streak and Daub; President Cartoon Club; Editor of Bool Dawg; Bauble and Bells; Annual Staff. Interested in Illustrating. To attend art school.

Albert Richard Stockdale

ALBERT STONE

"That is quite true."

Interested in Cabinet Making. College undecided.

HELEN ALMIRA STOUGHTON

"Pleased to help."

Pad and Pencil; Commerce Club. Interested in Secretarial Work. To enter P. J. C.

FRANK ROBERT STRANDSTRA

"A fine, jolly lad."

Forestry Club; Advisory President. College undecided.

DONALD A. STRAWN

"He's agreeable."

Forestry Club; Argicultural Club; Agriculture Judging Teams, three years. To enter P. J. C.

ROBERT M. STRONG

"A splendid gentleman."

Arrowhead Club; Qill and Question. To enter U. C.

SHUMWAY SUFFEL

"Was a wise lad."

Honor Society, seven semesters; C. S. F.; Triple "S"; S. P. Q. R.; Forestry Club. Interested in Engineering. To enter Stanford.

ESTHER RUTH SUNDBYE

"Of a sweet manner."

Girls' Courtesy Club; Streak and Daub. Interested in Music and Drama. To enter U. S. C.

Finding no one at home when he reached the cottage, the wolf had dressed himself in the grandmother's night-robe and cap. Then he had gone to bed, hoping to make Red Riding Hood think that he was her grandmother.

Seniors

CATHERINE EILEEN SWEATT

"The most active and graceful of any."

Orchestra. Interested in Interior Decorating. To enter college.

MARGARET I. SWEETING

"Was very happy."

G. A. A.; "X" Club; Senior Basketball; Junior Wall Scaling. Interested in Physical Education. To enter P. J. C.

JACK SYLVESTER

"What's to be done now?"

Officers' Club; Agricultural Club. Interested in Agriculture. College undecided.

DANSON M. TARR

"So wise."

Interested in Business Training. To enter P. J. C.

LORRAINE LOIS TETTERINGTON

"Her waving locks of hair."

Bauble and Bells; Rhyme and Rhythm; Secretary of Sophomore Class. Interested in Drama, College undecided.

RUTH ELEANOR THILLEN

"Pretty lass."

Honor Society, four semesters; Biology Club; S. P. Q. R.; Le Cercle Francais; Vice-President of Numismatic Club. Interested in Interior Decoration. To enter Pomona College.

MARY MARGARET THOMAS

"I'll do what I can."

Pad and Pencil; Commerce Club. Interested in Secretarial Work. College undecided.

VIRGINIA LOUISE THOMAS

"So kind and friendly."

Honor Society, three semesters; "X" Club; Girl Reserves President; President and Secretary of La Hispaniola; Oratorical Contest. Interested in Teaching. To enter Mills College.

EVELYN E. THOMPSON

"Nothing more lovely."

Courtesy Club; President and Secretary of Advisory. Interested in Music. To enter U. C. L. A.

The little girl could not understand why her grandmother's eyes and ears looked so large, and her teeth were truly enormous. Suddenly the wolf startled the questioning child by springing out of bed and declaring he would eat her.

Seniors

NELLIE MAE THOMPSON

"So gayly."

From Franklin High School. Pad and Pencil. Interested in Commercial Work. College undecided.

NORMAN MATT THOMPSON

"A likely lad."

Architectural Club; Lettermen's Club; Midget and Lightweight Football; Swimming; Midget and Varsity Track. Interested in Mechanics. To attend O. A. C.

WILLIAM ALFRED THOMPSON

"Such noble achievement."

Hi-Y; Lettermen's Club; Varsity Basketball, two years. Not to attend college.

MELVIN W. THORPE

"Where shall I wander?"

Boys' Glee Club; Basketball. Interested in Science. To attend U. S. C.

BOBBY D. THURMAN

"Kindness and grace."

English Course. From Rogers High School, Rogers, Texas. Planning to Teach. To enter P. J. C.

LEXIE VIOLA THURMAN

"A lass from Southern lands."

From Rogers High School, Rogers, Texas. College undecided.

ROLAND VICTORIA TICHY

"She has a smile for everyone."

Pad and Pencil; Biology Club; Treasurer of Numismatic Club. Interested in Organ. To enter business college.

LILLA MARY TILDEN

"What good taste she had."

S. P. Q. R.; Triple "S"; Girl Reserves; Streak and Daub. Interested in Teaching. To enter Broadoaks.

GLADYS TITMUS

"So lovely and so happy."

Honor Society; Commerce Club; President of Advisory. Interested in Accounting.

The child's cries brought a woodcutter from his work nearby just in time to kill the wicked wolf. Then the grandmother came home. When she found out what had happened, she hugged Red Riding Hood close to her and said, "Never, never again loiter on your way." And the little girl sobbingly agreed that "OBEDIENCE IS BEST."

Seniors

GRACE CHARLOTTE TOMPKINS

"Full of smiles as ever."

Honor Society, five semesters; C. S. F.: G. A. A.; Biology Club; Girls' Rifle Club. Interested in Writing. College undecided.

ARTHUR JOHN TOY

"Agreed to do all that was required of him."

Officers' Club; Captain and Drum-Major. R. O. T. C. Interested in Surgery. Going to O. A. C.

COYLE JOHN TRACY

"As quick as an arrow."

Philatelic Club; R. O. T. C. Band. Interested in Engineering. College undecided.

JAMES D. TRACY

"A mind full of ambitious thoughts."

Pen and Quill; Lettermen's Club; Glee Club; Forum; Basketball; Track. Interested in Medicine. To enter U. C. L. A.

ANNETTE D. TRAYLOR

"Dainty and accomplished."

Vice-President and Secretary of Pen and Quill; Orpheus Club; "Briar Rose." Interested in Literature and Music. College undecided.

GEORGE W. TUBB

"A reward for your industry."

Cafeteria Staff; Track. Interested in Accounting. To enter P. J. C.

FLORA JANE TURNER

"What can I do for you?"

Honor Society, two semesters; S. P. Q. R. Interested in Fiction Writing. To enter U. C. L. A.

MARGARET MARY TURNER

"Merrier still."

Honor Society, three semesters; G. A. A. To enter P. J. C.

ALBERTA L. TWITCHELL

"They are pleased to see her come."

G. A. A.; Annual Staff; Junior and Senior Sports; Streak and Daub. Interested in Art. To attend U. C. L. A.

CINDERELLA. *Long ago there lived a beautiful maiden called Cinderella because her cruel stepmother forced her to spend all her day in drudgery by the kitchen fire-place.*

Seniors

DON MCLAREN TYLER

"His fame soon spread around."

Hi-Y President and Secretary; Arrowhead Secretary; Lettermen's Club; Quill and Question; Vice-President of Boys' League; Commissioner of Athletics; Varsity Tennis; Varsity Basketball; Lightweight Basketball. To attend Occidental.

JENNELLA E. TYLER

"Of happy and beautiful behavior."

G. A. A.; Girls' Rifle Club. To enter U. S. C.

DELANA B. UNTHANK

"The charm of her radiance."

Interested in Business. To attend business college.

RICHARD D. UPJOHN

"Such fidelity."

Forum; Pen and Quill; Hi-Y; Managers' Association; Student Council Committee; Football Manager. Interested in Architecture. To enter University of Michigan.

DONALDA MAY URQUHART

"Oh, the great big pretty world."

Cartoon Club; Biology Club; Philatelic Club. College undecided.

FRANCES E. VALLETTE

"Who, being little, was not very big."

G. A. A.; Hockey; Soccer; Baseball. To enter Chouinard Art School.

JACK RICHARD VAN HOUTEN

"Who was called Trusty John."

Agricultural Club; Water Polo; Swimming. Interested in Agriculture. To enter P. J. C.

ALEXANDRIA VAN PRAAG

"She's as fine as any poppy."

Rhyme and Rhythm Secretary; Commerce Club; Uniform Representative. Interested in Secretarial Work. College undecided.

MARIAN LEATRICE VAN SICKLE

"Pretty as pretty could be."

Interested in Nursing. College undecided.

When an invitation came to attend the King's ball, Cinderella's unlovely step-sisters, jealous of her beauty, cleverly contrived to keep her at home, saying, "It is too bad that you have no fine clothes to wear to the ball."

Seniors

EDWIN A. VEGHTE

"What shall we do?"

Track; Swimming; Basketball. To attend University of Redlands.

LUCY VENEZIANO

"Seek till you find it."

Student Council Representative. Interested in Church Work. To enter college.

ELOISE EMILY VINEY

"All day long she maketh rhymes."

Honor Society, two semesters; Rhyme and Rhythm; Pen and Quill. Interested in Social Service. To attend U. C.

ROXIE CECILIA WAECHTER

"A very fine lass."

Advisory President. Interested in Secretarial Work. College undecided.

DONNA WALDRON

"Her hair as black as ebony."

"Briar Rose." Interested in Kindergarten Teaching. To attend Broadoaks.

MARIE SPRAGUE WALES

"Who tells us the news."

Honor Society, four semesters; G. A. A.; Triple "S"; Press Club; Junior Class Secretary; Chronicle Staff, two semesters; Athletics. Interested in Journalism. To enter Pomona College.

PORTIA ERYL WALLACE

"Charms everyone she meets."

Art Club; Le Cercle Francais; Numismatic Club; Girls' League Cabinet. Interested in Interior Decoration. To attend Occidental College.

MARJORIE WARD

"With such a sunny disposition."

Streak and Daub; Rifle Club; Cartoon Club. Interested in Art. To attend U. S. C.

JAMES L. WARDEN

"Let me try it."

Radio Club; Commercial Club. Interested in Printing. College undecided.

The mother and sisters, gorgeously arrayed, departed in state for the royal festival while little Cinderella wept by the chimney place. As she was weeping, her fairy godmother appeared and promised to help her.

Seniors

WILLIAM K. WARDEN

"Ever persevering."

Officers' Club; Glee Club; Opera. Interested in Chemistry. College undecided.

FLORENCE ANNA WASHBURN

"So daintily she danced."

Honor Society, three semesters; Danced in three Operettas; Graduation, '26; Athletics. Interested in Teaching. To attend Broadoaks.

JOHN WAYMAN

"For youth can come but once."

Pen and Quill; Qill and Question; Hi-Y; Arrowhead Club; Lettermen's Club; Varsity Basketball; Varsity Football; Manager of Varsity Football. Interested in Bookkeeping. To study Law at Yale.

MARJORIE FRANCES WEBBER

"No mortal ever had mind
Whose edge was half so keen."

Secretary of Pen and Quill; Glee Club. "Briar Rose." To enter Stanford.

RUTH MIGNON WEBSTER

"In womanly prowess did excel."

Big "P"; Secretary of G. A. A.; Uniform Board; Manager of Soccer; Captain of Basketball; Track Varsity. Interested in Athletics. College undecided.

HORACE FREDERICK WELCH

"Is the best one of all."

Triple "S"; Student Council Representative; Track. To attend U. S. C.

ERNEST A. WELLS

"As fine a boy as you'd wish to see."

Honor Society, four semesters; "X" Club; Science Department Assistant. To take Engineering Course at Stanford.

ARTHUR E. WESTON

"Tell them of his fame."

S. P. Q. R.; Lettermen's Club; Hi-Y; Varsity Football; Varsity Basketball. To enter Stanford.

FERN RAYMOND WHEATLAND

"Was industrious and active."

Officers' Club; Rifle Team. Interested in Engineering. Plans to enter West Point.

"Fetch me a pumpkin and four mice," the fairy commanded. Cinderella obeyed. The fairy waved her magic wand. Instantly Cindrella was robed in a beautiful gown, and before her stood a stately coach drawn by four coal-black horses.

Seniors

FRANK EDWARDS WHEELER

"As brave, as brave."

Honor Society, two semesters; C. S. F.; Hi-Y; Lettermen's Club; Football; Track; Swimming; Basketball; Baseball. To attend Notre Dame.

MARGARET SLOAN WHEELER

"Blue eyes and laughing face."

"X" Club. Interested in Science. To attend Pomona College.

GEORGE CLIFFORD WHITE

"The finest I've ever seen."

Class "C" Track; Varsity Track; Lightweight Basketball; Yell Leader. Interested in Chemistry. To enter U. C.

HELEN LOUISE WHITE

"Like a queen."

G. A. A.; Big "P"; Student Body Clerk; Track; Hockey; Basketball; Wall Scaling. Interested in Music. To enter Mills College.

PAULINE R. WHITE

"Nobody was ever so lucky as I."

Physical Education Course. Big "P"; Secretary of G. A. A.; Varsity Hockey; Wall Scaling. Interested in Teaching. To enter U. S. C.

RALPH EVANS WHITE

"Improves each shining hour."

From Salem High School. Football, three years; Wrestling. Interested in Law. To enter P. J. C., then U. S. C.

EVELYN MARTHA WHITING

"It was well done."

From New Castle High School, New Castle, Pennsylvania. G. A. A.; Squad Leader; Orchestra; Basketball. Interested in Commercial Work. To enter P. J. C. or U. S. C.

BERYL WHITNEY

"As bright as the day."

Art Club; Vice-President of Advisory. Not going to college.

WILLIAM JOHN WIELAND

"Billie, Billie, come and play."

Le Cercle Francais; Squad Leaders' Club. Interested in Avitation. To enter U. S. C.

"Now you may go to the King's ball," said the fairy godmother, "all is yours until the stroke of twelve — but at midnight the charm will break, and everything will be as before — remember!"

Seniors

DONALD B. WILCOX

"So I went singing along, along."

Orpheus Club; Glee Club; "Marriage of Nannette." Interested in Music. Intends to enter U. S. C.

ELIZABETH W. WILHELM

"Exquisite in her appearance."

Home Economics Course. Architectural Club. Interested in Costume Designing. College undecided.

DANE F. WILHITE

"A fine pair of eyes."

"X" Club; Press Club. Interested in Architecture. To enter U. S. C.

JULIA ELMA WILL

"So gracious."

Pad and Pencil; Scholarship Committee of Commercial Club. Interested in Commercial Work and Music. Not to attend college.

LAURENCE ROBERT WILLIAMS

"Of voice so deep."

Officers' Club; R. O. T. C. Captain; National Championship Rifle Team. Plans to enter West Point.

HELEN MARGARET WILSON

"I am as light as a feather."

Advisory Officer. Interested in Medicine. College undecided.

KENNETH GEORGE WILSON

"The happiest man alive."

Honor Society, three semesters; Philatelic Club; "X" Club. Interested in Commerce. To enter P. J. C.

MARTHA GERTRUDE WILSON

"No singing bird could excel her."

Girls' Stringed Orchestra; High School Orchestra for Commencement, '25 and '26, and for Operetta. Interested in Voice. To attend P. J. C. or Winthrope.

EUNICE CLETA WRIGHT

"Her eyes as true as crystal."

English Course. Vice-President of Advisory, two semesters; Annual Staff. To attend business college.

For two nights the Prince was charmed by the beautiful guest who refused to tarry beyond the hour of twelve. However, on the third evening, not until the clock began to strike twelve did Cinderella remember her warning. She rushed from the ballroom losing one tiny glass slipped in her haste.

Seniors

JUANITA BEATRICE WRIGHT

"So ready for duty,
In all sorts of weather."

Treasurer and Hiking Manager of G. A. A.; Girls' League Cabinet; Treasurer of Girls' League; Captain of Junior Soccer; Big "P"; Hockey; Baseball; Basketball. Interested in Dietetics. To attend U. C. L. A.

STANLEY B. WRIGHT

"I am not afraid."

Bauble and Bells; La Hispaniola; Forestry Club. College undecided.

SUSANNA L. YEO

"A lass so active and fine."

G. A. A.; S. P. Q. R.; Biology Club; Squad Leaders' Club; Annual Staff; Athletics. Interested in Physical Education. College undecided.

RICHARD STODDARD YOUNG

"He was called charming."

Treasurer of Bauble and Bells; Senior Play; Lead in "The Charm School"; Lightweight and Varsity Football; Baseball. Interested in Building and Financing. To take Law Course at U. S. C.

ROBERT BURNS YOUNG

"Nothing is worth having that is not worth working for."

College undecided.

RUTH ANN YOUNGLOVE

"In effort always my heart was ready."

Secretary of Philatelic Club, two semesters; G. A. A.; Streak and Daub; Hi-Tri. Interested in Chemistry. To attend U. C. L. A.

ELSIE ZIMMERMAN

"Seemed like a flower."

Commercial Course. Honor Society; Commerce Club; Pad and Pencil; Girls' Courtesy Club. To study Law at college.

ERNEST CARL ZIMMERMAN

"In such a merry mood."

Honor Society, two semesters. Interested in Medicine. To attend Stanford.

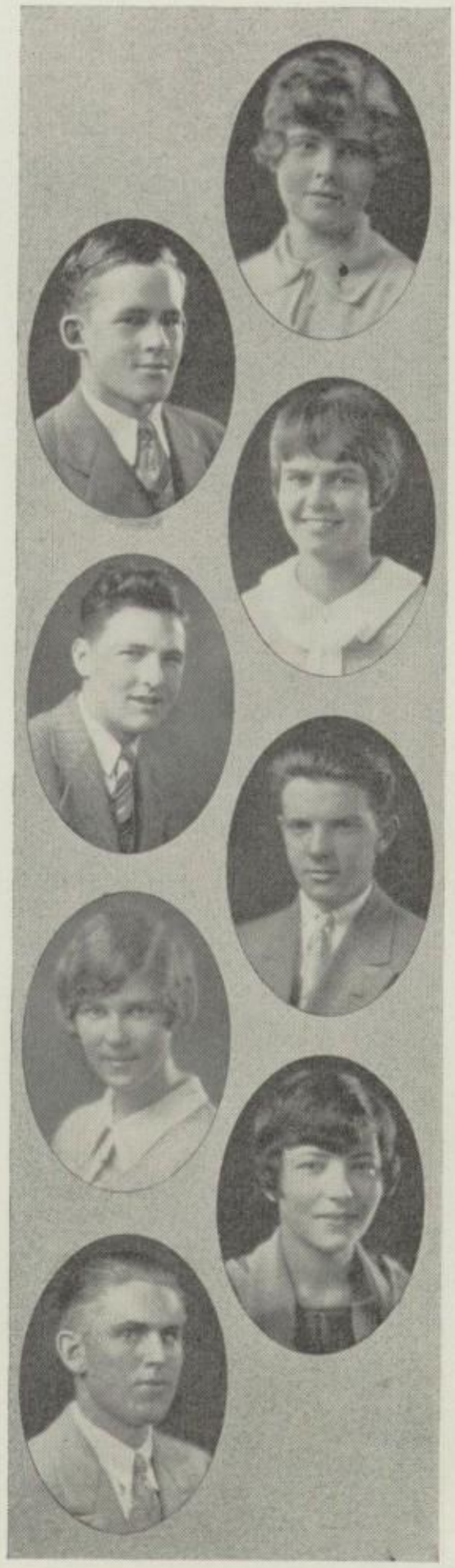

Heralds, dispatched by the Prince, who was determined to wed the lovely lady, attempted to fit the slipper to nearly every lady in the land, but not one could wear it. At last Cinderella's turn came, and, to the surprise of her haughty step-sisters, the little glass slipper exactly fitted her foot.

Additional Graduates

HELENE BECK
"She has proven true."
Interested in Dietetics and Secretarial Work. To attend business college.

RONALD COOK
"Always knew what he was about."
Radio Club. Interested in Radio and Athletics.

RAYMOND ERWIN DUNCAN
"He found it a joke."
Football; Track. Does not intend to go to college.

VIRGIL DELOSS GROFF
"He laughed from morn till night."
Interested in Engineering. To attend U. S. C.

ROY W. LEHMAN
"He does his duty well."
Special Course. College undecided.

JULIUS LOWENHARDT
"If I am not mistaken."
Entered school recently. Interested in Law or Journalism. To enter U. S. C.

MARGUERITE CAROLINE MUSGRAVE
"So I will."
English Course. From North High. Denver, Colorado. College undecided.

OTTO MEARS PITCHER
"Such an excessively great mind."
Journalism Course. Not to enter college.

PHILIP EARL ROGERS
"Fortune smiled upon him."
Interested in Chemistry. To attend P. J. C.

FRANCIS LEROY ROOT
"Will ever after handsome be."
Numismatic Club. To attend U. C. L. A.

CHARLES JAMES SIMPSON
"He is tall and stately."
"X" Club. Interested in Biological Science. To attend P. J. C.

GAINES A. THOMAS
"Ne'er another like him."
Cartoon Club. College undecided.

ALMA TYLER
"Diligent and persevering."
Interested in Business.

EUNICE J. WINDSOR
"Merry let us part."
Y. W. C. A.; Musolite Club. College undecided.

ELWIN VOLK
"As brave a lad as has ever been seen."
"X" Club. To attend P. J. C.

ROBERT WARK
"Come, let us see what is to be seen."
Social Science Course. College undecided.

Cinderella was destined to be the bride of the Prince. When she was taken to the palace, he recognized her at once in spite of her rags for "TRUE LOVELINESS CANNOT BE CONCEALED."

History of the Class of 1927

Book I. *Accession.* Out of the dusk, in the year 1924, there came to P. H. S. the last of that famous line known as Freshmen. So great were we in strength and intelligence, that the Sophomores failed utterly in selling us shares in the flag pole and assembly seats. Then up from the multitude rose a stalwart leader who called us to our first class meeting. It was then that we chose Mr. T. V. Truman to be our class adviser. We elected Clifford Matlock to wield the scepter and Dorothea Capps to take his place in case of death or worse. Mary Pickett we chose to do all the work and Donald Paull to hoard and beg the coppers — if we had any.

Book II. *Awakening.* Our Sophomore year has never been surpassed. We were, indeed, the largest class of second-year students in the school history. It made little difference whether the Senior Class was graduated or not, so strong were we in athletics. We had varsity lettermen in every sport. There was only one drawback; there were no freshmen to subdue. We were the last of that famous line. Presiding over us was no less a person than Meredith Smith, assisted by Gloria Gartz. Virginia Randall kept the class secrets, while little Kenneth Reynolds played with the coins.

Book III. *Aspiration.* There is neither time nor space to enumerate all the things we did as juniors, but we are proud to say that Wayne Griffin gave the student body the greatest semester of entertainment it has ever known; that William Best was an orator supreme; that Kenneth Reynolds was a Boys' League officer, and Elizabeth Grassie a Girls' League Officer; that Don Tyler, David Ashton, Maynor Shove, and many others led in athletics. Officers elected were: First semester — Meredith Smith, president; Elizabeth McCullough, vice-president; Donald Paull, treasurer; Virginia Randall, secretary. Second semester — Herbert Resner, president; Eileen Paul, vice-president; Philip Pratt, treasurer; Marie Wales, secretary. The Junior-Senior party will remain long in our memories as the biggest and best event of that school year. And our Junior Jubilee was such a success! But the greatest triumph of that year was when we proudly took the Seniors' places in the auditorium. We were beginning to analyze our ambitions and to glimpse goals and ideals in the years to come.

Book IV. *Adventure.* Now we must go on, but we have to look back upon our four years spent at dear old P. H. S. We have come to our graduation after our senior year, a year outstanding in athletics, student government, and forensics. At the beginning of the year we elected Stanley Hahn as president; he served both semesters in that office. Eileen Paul was vice-president, first semester; Mittie Crain, the second. Herbert Merris was treasurer both terms as was Helen Betts, secretary of the Class. We are proud of our officers, proud of the blue and white, proud to have been members of the Class of Nineteen Hundred and Twenty-seven, and proud of our Alma Mater. We have had many advantages and splendid opportunities. Nineteen Hundred and Twenty-seven will not fail in the conquest of life's adventures.

Book V. *Achievement.* (To be continued.)

JACK AND THE BEAN-STALK. *There once lived a poor widow and her only son, Jack. One day the mother said, "Jack we have neither food nor money. You must take the cow to market and sell her."*

GRADUATING CLASS OF 1926

Rose Bowl, Pasadena, California

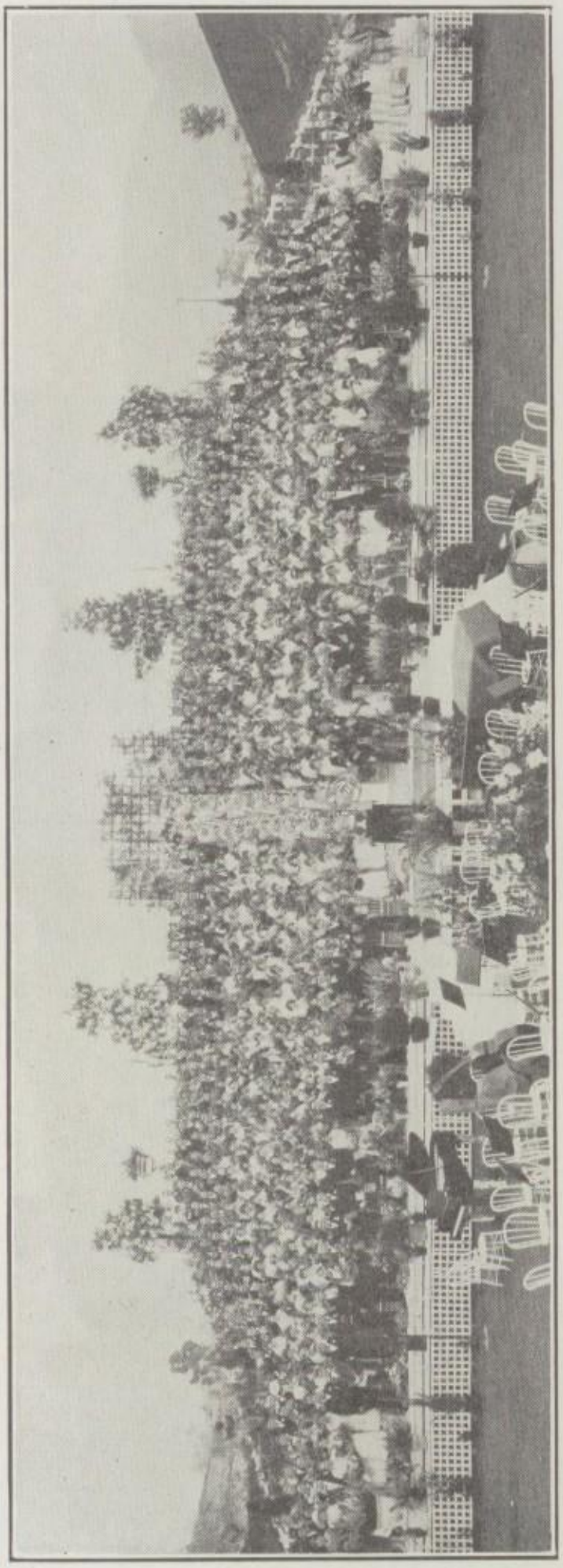

Sing a song of Seniors
Sitting 'neath the sky —
Five hundred fifty graduates
Bid P. H. S. goodbye.

As the boy set out, his mother warned him to drive a good bargain. Jack had not gone far when he met an old man who offered him some brightly-colored beans in exchange for the cow. The boy, anxious to escape the long walk to market, readily accepted the offer.

Commencement, June 17, 1927

"SPRING-TIME may change with changing climes, but the heart of youth is the same the world over." This is the motif of the pageant to be held on June 17 in the Rose Bowl as a part of the graduation exercises of the Class of 1927. Five hundred and seventy members of this class will be there to witness the beauty of this pageant and share the glory of that day.

A lovely Oriental garden is to be the setting for this event, a garden made possible through the efforts of the Japanese boys and girls of Pasadena High School and Junior College. Here the Goddess of Spring uses her magic to awaken the Cherry Blossoms of Japan, the Roses of Pasadena, and last of all the Spirit of Youth the world over. Raindrops and spring zephyrs, blue sky and bright sunbeams aid her in all her tasks and join her in her dance of rejoicing as, at last, the flowers and trees have all awakened and the joy of spring-time and youth reigns supreme.

One of the loveliest parts of the pageant is the tableau of the roses, during which the following beautiful poem by Anna Blake Mesquida is read with musical accompaniment:

When God made roses He tinted one
With the flush of a tender dawn,
And one He touched with the amber glow
Of a day that was almost gone;
And one He dipped in the fiery flame
Of a burning tropic noon,
And one left white as the flowing veil
Of a fair young bride in June.

When God made roses, He returned them
With the hopes of a day begun,
And gave them the fragrance of memory
Of a day that is nearly done;
He gathered the sunshine within each bud
Like the golden heart of a friend,
And set its beauty above a throne
Like a prayer at a hard day's end.

The pageant is produced under the supervision of Miss Ida E. Hawes, who has presented so many lovely graduation exercises to the people of Pasadena and their friends. The complete program follows:

Concert Program ..... Women's Symphony Orchestra of Los Angeles
Henry Schoenfeld, Director

Music Incidental to the Pageant:
"Spring Song" ..... *Mendelssohn*
"Jewels of the Madonna" ..... *Wolf-Ferrari*
"Pizzicato" ..... *Delibes*
"Liebesfreud" ..... *Kreisler*

"Medley of Rose Songs" ..... Arranged by Miss Lula C. Parmley
Donald Novis, Marion Worrell, Donald Anderson, Leroy Custer, Harold Thompson, Floyd Brehm, Alton Culver, Frank Arnold

"Roses of Pasadena" ..... *Mrs. Verna B. Richardson*
Donald Novis, Dorothy Sayles, Harold Thompson

"Youth" ..... *Allitsen*
Donald Novis

"Coronation March" ..... *Meyerbeer*
Orchestra

Processional — "Praise Ye the Father" ..... *Gounod*
Invocation — Dr. Merle N. Smith, Pastor, First Methodist Church
Response — "Father, Hear the Pray We Offer" ..... *Brackett*
"A Word from the Class of 1927" — Stanley Hahn, President
Valedictory — Lorna Gunning Macdonnell, Valedictorian
Introduction of the Class — Wm. F. Ewing, Principal
Response — John Franklin West, Superintendent of Schools
Presentation of Diplomas — N. P. Moerdyke, President of the Board of Education
"Thanks Be to God" .. .. *Dickson*
Class of 1927
Distribution of flowers and flags to the Seniors
"The Star-Spangled Banner"
"Alma Mater Song"

Jack sauntered home and delightedly showed the beans to his mother. Alas! In rage at her son's poor bargain she angrily cast the beans out of the window. When the boy arose next morning, he was amazed to see an immense bean-stalk, so high that the top was lost in the clouds.

Long, Long, Ago

Katherine Grier Ruth Webster Violet Cardwell
Eloise Viney Percy Gill
Elizabeth Brown Ellen Clark Elizabeth Grassie
Elizabeth Glidden Frances and Kennaston Bell
Zoe Rueger Thelma Rodgers Ruth Baldwin

The adventurous Jack climbed the bean-stalk and discovered at the top a huge castle. A timid woman, who answered the boy's knock, told him that she was the wife of a wicked giant. Although she urged the dauntless Jack to flee, he persuaded her to conceal him in a cupboard.

FACULTY

"Doctor Faustus was a good man---
He whipped his scholars now and then."

The Principal's Farewell Message

PASADENA HIGH SCHOOL is well known for its ideals of good citizenship, high scholarship, and true sportsmanship. I shall endeavor to carry the spirit of these ideals into my new field of service.

It is difficult to express in words only, what Pasadena High School means to me. It means a well organized, cooperative, and enthusiastic student body. It means the best trained and most efficient secondary-school faculty I have ever known. It means high standards of achievement that have been realized by more than three thousand high school graduates. It means seven, good, and happy years of my life spent among many hundreds of ambitious young people — the pride and hope of a home-loving community.

I shall leave Pasadena with many fond memories, fully confident that Pasadena High School will continue to merit the excellent reputation it now has.

Wm F Ewing

IT IS with regret that we, the students of Pasadena High School and Junior College, say goodbye to our principal, William F. Ewing. He has been our friend and leader, ever holding before the students the high ideal of scholarship. It is our consolation to know that Mr. Ewing will continue to be the inspiration of youth.

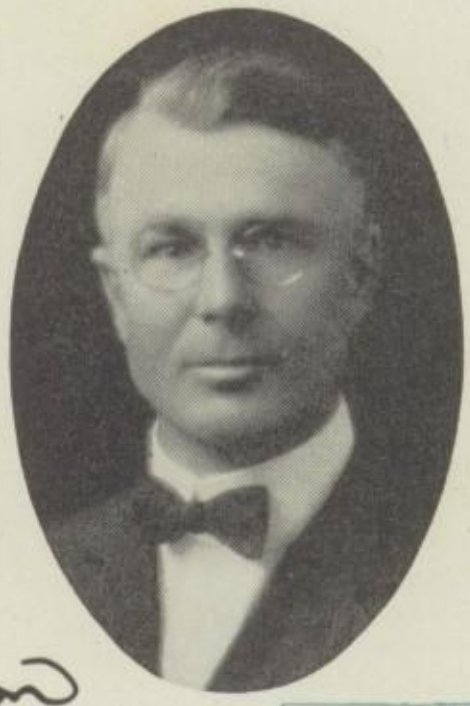

To Mr. John W. Harbeson, our newly elected leader, we extend a hearty welcome. We look forward to a happy and successful administration. To this end, it will be our privilege to cooperate.

"IT WILL be my constant concern that Pasadena High School and Junior College will develop in a manner worthy of the true hearted friend of us all in whose footsteps I have the honor to follow."

John W. Harbeson.

Presently the giant came stamping home and ate his dinner. As was his custom, he called for his hen which laid the golden eggs. Jack, from his hiding place, saw the giant nod and finally fall asleep. Tiptoeing from the cupboard, the boy seized the hen, and, running from the castle, scrambled down the bean-stalk.

JAMES P. O'MARA, *Vice-Principal*

"There was a man in our town,
And he was wondrous wise:
The truest friend of all the boys
Who praised him to the skies."

NELLIE GREENE CLARKE, *Dean of Girls*

"There was a dear woman who lived in
a shoe;
She had so many children she didn't
know what to do."

IDA E. HAWES, *Director of Attendance*

"A dillar, a dollar,
A ten-o'clock scholar.
What makes you come so soon?
You used to come at ten o'clock
And now you come at noon."

Lured by his first success, Jack ventured again to the castle and stole the giant's money-bags. He went even a third time and procured the giant's magic harp, but as Jack hastened away, the instrument loudly called out, "Master!" The giant awoke and ferociously strode after Jack.

KENNETH M. KERANS, *Recorder*

"Ah, my man, you serve us so,
Keeping track of what we know."

MARGARET E. BENNETT, *Counselor*

"Measures your mind like a ball of twine."

SARA A. TALBOTT, *Counselor*

"She leads a peaceable life when not troubled with other folk's strife."

The boy breathlessly made his way down the bean-stalk, rushed into his house, grabbed an ax and ruthlessly chopped the stalk in two. The giant fell from the great height and was instantly killed.

COMMERCIAL

"I never made a bargain, but I won the better half."

Left to right, top row — Anderson, Billeter. Second row — Meub, Wilcox, Richards, Glidden, Pearson. Third row — Page, Robbins, Shrode, McCreary, Courtwright, Flint.

ENGLISH

"And now my story's done."

Left to right, top row — Harkness, Wamsley, Oliver, Hill, Pelunis, Morrissey. Second row — Wolfe, Peters, Prince, Goodhew, Segner, Alabaster, Dixon. Third row — Keppie, Remsberg, Holloway, Emerson, McClay, Kester, Snyder.

Jack supported his mother comfortably with the giant's wealth. As a successful man he was wont to remind idle youth that "WHOLESOME CURIOSITY PROMPTS MANY A DISCOVERY."

HOUSEHOLD AND FINE ARTS

"Where daily tasks are made fine arts."

Left to right, top row — Simpson, Kay. Second row — Joyner, Parmlee, Osburn, Gifford. Third row — Taylor, McGorray, Purviance, McDonald.

PRINTING AND JOURNALISM

"What is the news of the day, dear neighbor, I pray."

Left to right, top row — Smisor, Truman, Leberman. Second row — von Grueningen, McIntyre, McMahen, Snyder.

By a little cottage in the wood grew two lonely rose bushes, one bearing red blossoms and the other white. The two little girls who lived in the house were called Snow White and Rose Red because their mother was so fond of the roses.

LANGUAGE

"And linguists excellent were they."

Left to right, top row — Hatfield, Loly, Erickson, Cass. Second row — Giddings, Hardy, Eckersley, Ross, Lee. Third row — Gatch, Davis, Talbott, Roberts, Davis.

LIBRARY

"Who will read my books today?"

Left to right — White, Kreager, Baker, Skinner.

One winter night when the wind was blowing fiercely, there came a knock at the door. The girls rushed to open it, eager to help whatever poor traveler was lost in the storm. To their amazement an immense black bear walked into the room.

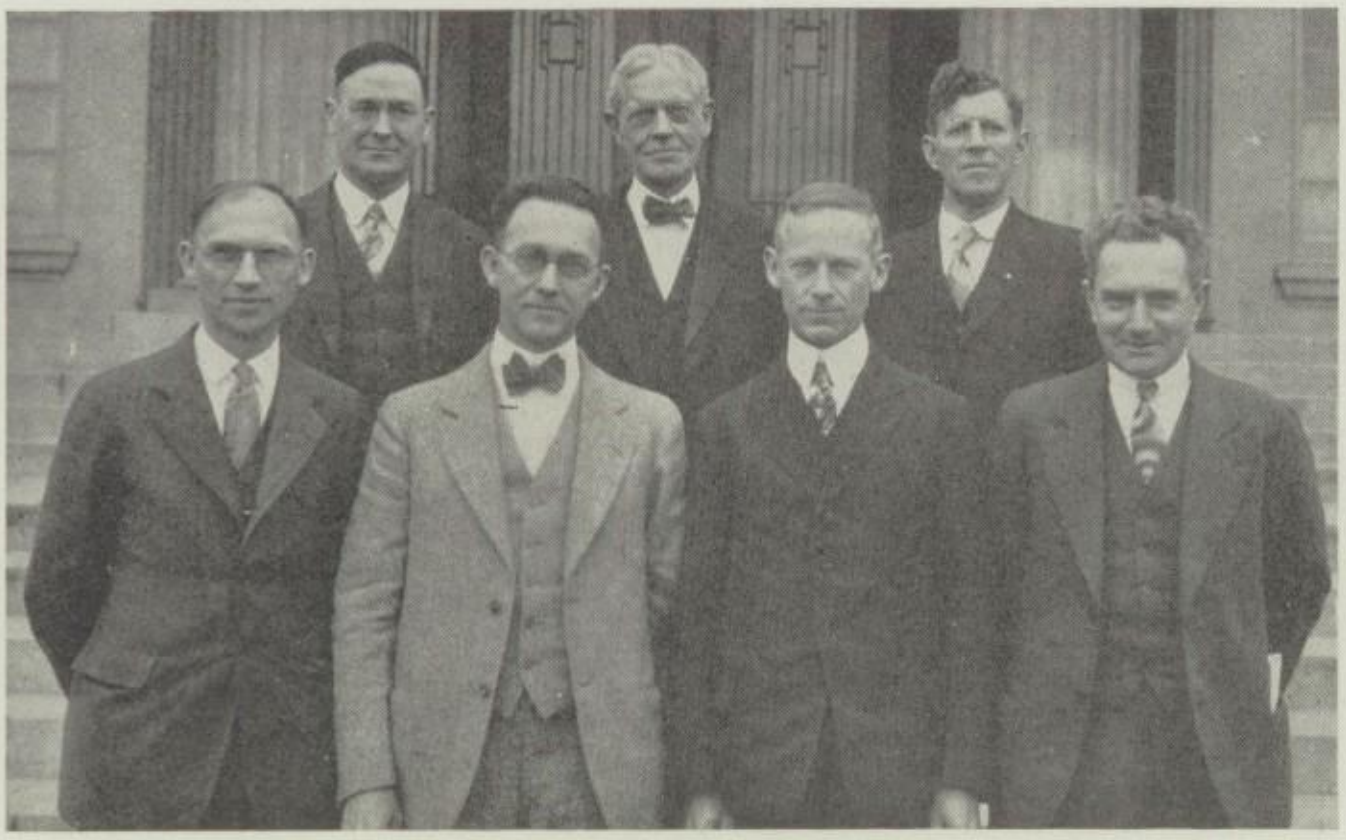

MANUAL ARTS

"With saws and hammers and tools and things."

Left to right, top row — Haws, Bodine, Hall. Second row — Wilcox, Martin, Heald, Appleton.

MATHEMATICS

"Multiplication is vexation; division is as bad."

Left to right, top row — Newlin, Gilloon. Second row — Clark, Webster, Clifton. Third row — Leaming, Magnuson, Plummer, Witherell, Stoner.

Although the children were frightened, they fed and warmed the bear. Thereafter the bear came every winter night and lay down beside the fire. The girls became fond of their playmate and were very sorry when he bade them goodbye each spring.

MUSIC

"Play me t'other little tune."

Left to right, top row — Parker, Miller. Kerans, Parmley, Reed.

PHYSICAL EDUCATION

"I like to make my body strong by daily exercise."

Left to right, top row — Niday, Hippler, Dunn, Milholin, McAuley. Second row — McNatt, Gillette, Jensen, Young, Margadant, Henrichs.

One day while Snow White and Rose Red were walking in the wood, they saw a dwarf hanging to the branch of a tree on which his beard was twisted. The girls set him free by cutting off the end of his beard.

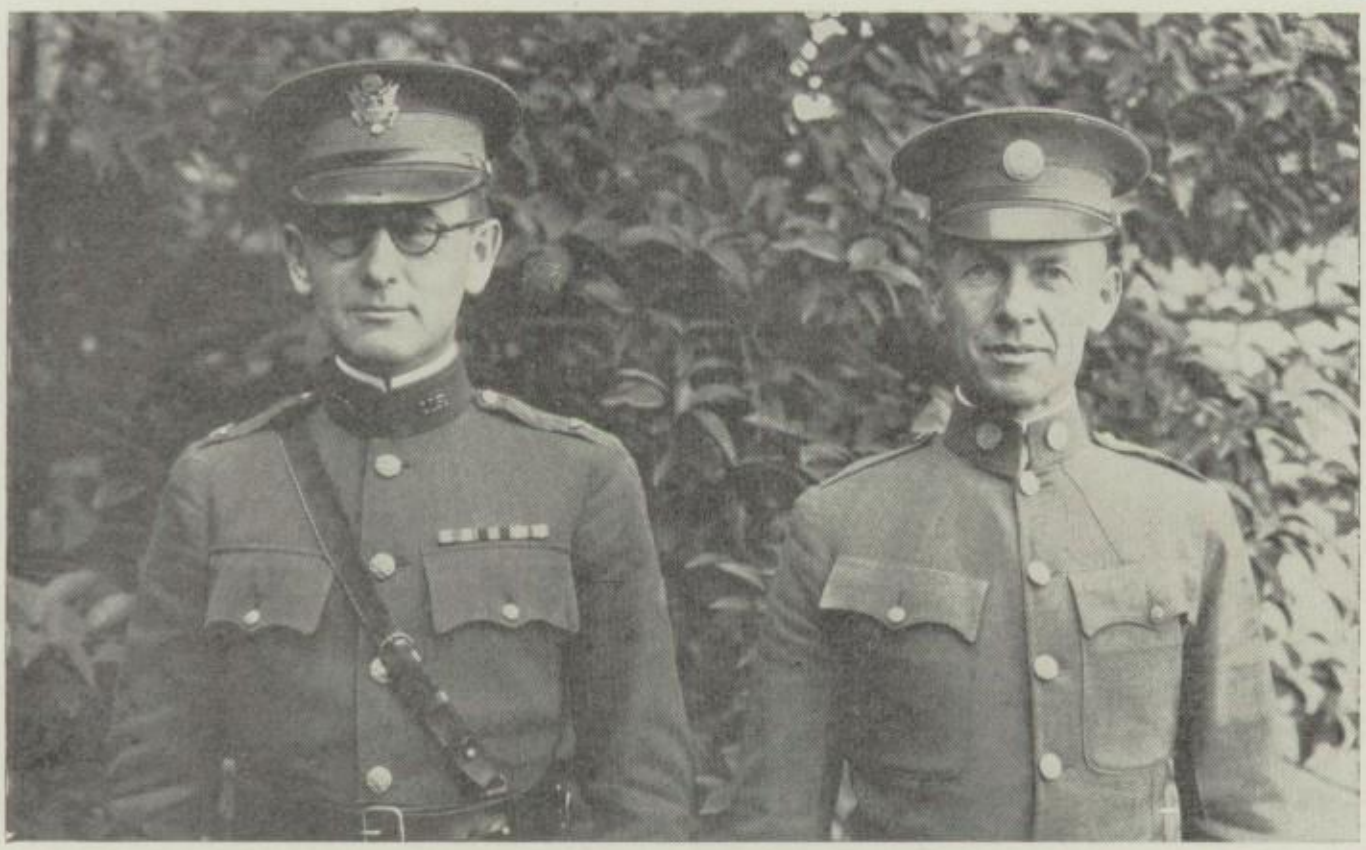

R. O. T. C.
"Father, may I go to war?"
Barlow, Morgan.

BIOLOGICAL SCIENCE
"They cut off tails with carving knives."
Left to right, top row — Lewis, Hitchcock, Haworth, Stason, Wilson. Second row — Rockwell, Cottrell, de Laubenfels, Griffith, Pierson, Meikle, Denning. Third row — Stanley, Wright, Butler, Brubaker, Johnson, Youse, Kohner.

The next day the children saw the same dwarf fishing in a pond. "Is it not enough to cut off the end of my beautiful beard, but must you also spy on me?" screamed the ungrateful little creature.

PHYSICAL SCIENCE

"I mix the ingredients carefully there."

Left to right, top row — Forster, Maroney, Rae. Second row — Leveson, Jameson, Leach, Stoddard. Third row — Van Amringe, Howard, Weitzel, Elston.

SOCIAL SCIENCE

"Oh, please to remember, the fifth of November."

Left to right, top row — Truman, Templeton, Ashley, Young. Second row — Bay, Millspaugh, Hastings, Kenaga, Sait, Hattersley. Third row — Atwood, Diment, Wheeler, Kibre, Mercer, Yakeley.

Seizing a heavy bag that had been hidden in the grasses, the dwarf grumblingly started away. He had gone but a few paces when a great bear, the children's old friend, rushed upon him. To their surprise the beast caught the dwarf and killed him.

SECRETARIAL

"I'll write you a letter."

Left to right, top row — Carter, Oakley. Second row — Deisenroth, Mitchell, Veghte, Ladd.

ADDITIONAL FACULTY MEMBERS

Left to right, top row — Atkinson, Wellborn. Second row — Davis, Sawyer, Stone. Baker, Frazee, Homer, Hough, Norton, Paxton, Seabolt, Shively, Sydnor.

Snow White and Rose Red were astonished to see the bear-skin separate and a fine young prince step before them. At last he had freed himself from the enchantment of the wicked dwarf whom he had long sought to slay.

Three for the Faculty,
Rah! Rah! Rah!
Would you believe it?
Ha! Ha! Ha!

The Prince married Snow White, and his brother married Rose Red. The girls' mother transplanted her two rose trees to the palace gardens and came to live with her daughters who had learned that "KINDNESS TO ALL CREATURES IS ALWAYS REWARDED."

LITERARY

The wild little folk who live down in the wood
Love Mary because she is gentle and good.
They gladly forsake all their frolics and play
To listen to tales which she tells them each day.

Over The Bridge of Dreams

By SUZANNE RICE

BUNNY — her real name was Margaret Mary Crawford — was being tucked into bed, and Bunny was actually docile for the first time in her life. Usually she would begin with her supper, and her conversation would run something like this:—

"But *why* must I go to bed? It's still light out; I want to *play!*"

Then poor Nurse Jane would patiently offer the same explanation that served at bed-time all the summer through.

"It is *always light* until very late in the summer time, Bunny. You want to grow up into a strong healthy girl, don't you — with pink cheeks and bright eyes? Of *course* you do, so just you hop into bed like a lamb!"

Bunny generally hopped, but in her heart she always felt furiously rebellious. "It's just like eating crusts every day to make your hair curly," she thought, with one of childhood's rare flashes of insight. But tonight Bunny was a perfect angel; at least, Nurse Jane *thought* she was an angel.

"Come now, say your prayers, Dearie," she said.

Bunny closed her eyes, and drew a long breath. "I saw Peter Pan at the matinée this afternoon," she remarked. "He said fairies were real — so there!" triumphantly.

"Of course they are — but don't forget your prayers."

"Just a minute more, *dear* Nurse Jane. Tell me, *why* haven't *I* ever seen fairies?"

"Oh — I-I guess you just haven't looked hard enough," Nurse Jane explained rather lamely.

"I guess not," with a little sigh. "I'll say my prayers now," she added.

Her prayers said, Bunny was left alone in the shaded

THE FROG PRINCE. *Many years ago there lived a lovely princess as sweet and generous as she was good. One day when she was playing in the garden, she dropped her golden ball into the courtyard fountain.*

brother says they are bad medicine; and I'll say you'll never see me going with any of those sissies."

"Ain't I right, fellers?" he asked, turning to the remaining members for support and approval.

"I'll say so, Jackie," exclaimed one, and the others expressed themselves in a similar manner.

"See?" he then asked, facing the first speaker again. "Listen, Buddie Bartell, you dassn't ditch us this way, and you needn't think that new girl will be your girl, 'cause I saw her walking home from school yesterday with ol' Percy Jones." Jackie's father was the district attorney, and his youngest son had inherited some of the qualities that make a forceful speaker. He realized that he must use his most compelling tone to persuade the retiring president to stay with the gang. Before he could follow up his lead, Buddie, aged nine, and only son of E. A. Bartell, senior, broke out with:

"Ah shoot! I don't wanta belong to this gang any more 'cause I'm tired of being a roughneck. I betcha you guys are just jealous 'cause Mary Wheeler never asked any of you to walk to school with her. She even told Mickey Smith that she liked me pritty much already. I'm getting big enough now to have a girl, I guess."

"Ha, jealous, ho, ho, jealous of you!" jeered Jackie. "I want to tell you I'm a reg'lar woman hater!" To emphasize his declaration, he gave such a resounding blow to the box upon which the lantern was sitting that the only means of illumination threatened to become extinguished. The other three members of the "Black Pirates," "Hank" Hobson, "Beanie" Olson, and "Red" Marshall, sat in tense silence, listening anxiously to the argument that was being waged between their president and their scribe.

"Don't you fellers hate girls, too?" asked Jackie, giving them a frosty stare.

"I'll say we do!" came the unified chorus.

"Oh, I don't care what you say or do, I'm quitting the gang." Buddie rose, and leaning over the lantern, blew it out. They filed silently out through a small trapdoor and descended to the floor by a ladder.

Once outside the barn, Buddie took out his jackknife and pricked his finger until a drop of blood showed; then he said, "I've shown blood, so that lets me out of the club, doesn't it?"

"We guess so," returned one of them ungraciously.

"Well, s'long," said Buddie and started for his house, whistling a tune. The others moved away together, a silent and melancholy group.

Early the next morning, when the sun had barely risen, Buddie was waiting at Mary's front gate for her. He whistled several times and was finally rewarded when the front door opened, and Mistress Mary, age seven, emerged as sweet and fresh as the morning.

"Gosh!" he exclaimed in admiration.

Mistress Mary had long blonde curls; large, round, dancing brown eyes; and a doll-like expression that would have melted the coldest of masculine hearts. She was carrying two books and a small lunch pail of which Buddie chivalrously relieved her. Together they started for school.

At last she could stand the situation no longer. Jumping out of bed, she angrily lifted the repulsive frog above her head and dashed him to the floor.

Over The Bridge of Dreams

By SUZANNE RICE

BUNNY — her real name was Margaret Mary Crawford — was being tucked into bed, and Bunny was actually docile for the first time in her life. Usually she would begin with her supper, and her conversation would run something like this:—

"But *why* must I go to bed? It's still light out; I want to *play!*"

Then poor Nurse Jane would patiently offer the same explanation that served at bed-time all the summer through.

"It is *always light* until very late in the summer time, Bunny. You want to grow up into a strong healthy girl, don't you — with pink cheeks and bright eyes? Of *course* you do, so just you hop into bed like a lamb!"

Bunny generally hopped, but in her heart she always felt furiously rebellious. "It's just like eating crusts every day to make your hair curly," she thought, with one of childhood's rare flashes of insight. But tonight Bunny was a perfect angel; at least, Nurse Jane *thought* she was an angel.

"Come now, say your prayers, Dearie," she said.

Bunny closed her eyes, and drew a long breath. "I saw Peter Pan at the matinée this afternoon," she remarked. "He said fairies were real — so there!" triumphantly.

"Of course they are — but don't forget your prayers."

"Just a minute more, *dear* Nurse Jane. Tell me, *why* haven't *I* ever seen fairies?"

"Oh — I-I guess you just haven't looked hard enough," Nurse Jane explained rather lamely.

"I guess not," with a little sigh. "I'll say my prayers now," she added.

Her prayers said, Bunny was left alone in the shaded

THE FROG PRINCE. *Many years ago there lived a lovely princess as sweet and generous as she was good. One day when she was playing in the garden, she dropped her golden ball into the courtyard fountain.*

room. She scarcely waited for the door to shut, before she was out of bed, and struggling with her clothes.

"I'm sure — quite, quite sure I've looked at the wrong time," she said to herself. "Fairies like to come out at night — Peter Pan *said* so — and *he must* know."

It took her a *dreadfully* long time to dress — all of the buttons seemed wrong somehow. And she just *knew* there weren't enough buttonholes on her jacket. At last she was ready; eagerly she tip-toed down the wide staircase, across the spacious hall, and through the open door into the warm summer twilight. A robin was singing drowsily in the white lilac bush, and way, way up in the sky the first evening star winked merrily down at the earth. The blue bell field! That was where she would go, Bunny decided, for surely *that* was the very place for fairies. She hummed a little tuneless, wordless song to herself as she trudged along in the fragrant dusk. Quite suddenly she stopped. She could hear the faint, silvery music of bells, but where were they? Then all at once she knew. The blue bells! She began to run, and breathlessly she reached the field. It was almost a solid mass of blue flowers, and each tiny bell was singing a lilting melody of its own.

"Oh!" breathed Bunny in ecstasy, "oh!" She looked about her with wide, blue eyes; then all of a sudden she jumped so violently that she nearly toppled over, for not ten feet away from where she stood was a real, live, honest-to-goodness fairy. As her eyes and ears became accustomed to the strangeness of it all, Bunny heard voices and saw that there were lots and *lots* of fairies, all running hither and thither. A very pompous fairy in long, green tights and a black velvet coat importantly called out, "Make way for the queen! Make way for the queen!"

The hush of expectancy which fell over the waiting throng was followed by a cheer of greeting, as two golden butterflies bore the queen into their midst.

No sooner had the beautiful fairy arrived than she spied Bunny. "Look!" she cried. "Look at that!"

Every single fairy eye focused itself upon Bunny.

"I hope — I *do* hope I'm not intruding," Bunny said primly. "I *did* so want to see where you lived, and if you had houses — and things."

The fairy queen clapped her hands in delight.

"Oh, *listen* to it!" she exulted. "What funny, funny noises it makes. Go catch it for me — you, Buttercup — and you, Dewdrop,— and you — and you — go and catch it, and I shall have it for a pet."

The next instant Bunny felt her arms and legs being tied. She struggled and fought with all her might, but she seemed to be held fast by an invisible rope.

"Let me go! Oh, let me go! *please* dear, darling fairies, I'll *never* come again — I'll go right home to my little white bed — I want to go to bed — I want to go to bed — and I'll eat crusts every single day and never mind one bit!"

"Pray tell — what can be the matter with it?" exclaimed the queen. "Do you suppose it is hungry? What does one feed it, I wonder?"

"Your highness," Buttercup bowed very low, "perhaps

The princess was in despair, for the ball was her favorite plaything. Suddenly a little frog appeared with the golden toy. "Princess, if you will allow me to live with you, I will return your ball," he said. The princess readily made the bargain.

it would like a honey sandwich, sprinkled with star-dust."

"Try it and see," she commanded. "*Anything* to stop these dreadful sounds. Besides I want to pet it — if it will only let me."

Poor Bunny! What could she do? She wanted to cry, but she was five years old — going on six — and it would never do to *cry*. Buttercup brought her the sandwich on a rose petal plate, but it was a very queer sandwich, and she could not eat it. She was beginning to feel chilly, and little shivers ran up and down her back. Where, oh where was Nurse Jane — and Peter Pan — didn't he live with the fairies?

"Peter!" she called out desperately, "Oh Peter *Pan*."

All of the fairies began to laugh. "Poor thing," they sighed, shaking their heads, "it doesn't know that Peter is off for a holiday."

Bunny raised her voice again — but this time she called, "Nurse Jane!"

"Nurse Jane — Nurse *Jane* — come and get me. Oh, Nurse J-a-n-e!" She ended the last in a long protracted wail trying at the same time in one last effort to free herself from the binding rope.

With a violent jerk she tumbled backwards, and she seemed to be falling — down, down — then thump! bang! thud! ——

"You poor lamb! did you fall out of bed? There! There! Never mind — you're all right, Dearie."

It was Nurse Jane!

Bunny's eyes flew open. She was in her night gown, and all of her clothes were in a neat pile on the chair beside her bed.

"I just got back," she murmured dazedly. "They tied me up — for a pet — just like a puppy or a *kitten*, Nurse Jane, but I got away — and I fell and fell — and I'm just back. And oh, they live in the blue bell field, and there's a queen — she's *so* pretty ——" Bunny murmured sleepily.

"Bunny Crawford, you've been dreaming!" Nurse Jane accused, as she tucked her up for the second time that night.

"I'll take you there tomorrow, when we go walking," Bunny rambled on, "but I won't go at night any more — not *ever* any more, and *you* mustn't either, they might tie *you* up." Her voice trailed off into silence.

Nurse Jane stood looking down at her. Bunny was asleep; soundly, dreamlessly, asleep.

The Little Mermaid and the Star

By YOLANDO SPIRITO

THERE was once a little mermaid who sat by the salt seaside and sang as she dabbled her fingers in the water. She would have dabbled her toes, too, if she had had any toes to dabble, but being a mermaid, she had only a tail — a shiny, scaly, twisty, green tail. She did not have to put on any stockings or button any shoes. She didn't have to go to school either, or study lessons, or do anything at all except comb her long hair; and as a mermaid's hair never gets tangles in it, that was easy.

One would have thought that with such a pleasant life she would have been a very good, amiable, little mermaid, but she was not. She was just as naughty and mischievous as she could be. She teased the other mermaids, snapped sea-weed

That afternoon, the frog knocked at her door. The ungrateful princess was about to turn him away when her father interfered. After hearing the frog's story, the king commanded his daughter to keep her promise.

at the gentle jellyfish, and put pepper in the crab's tea. All the sea creatures would run, or swim, or scuttle away as fast as they could whenever they saw her coming, until one day the little mermaid was left all alone on the rough, rugged rocks with nothing to do. She didn't like it a bit, but she pretended she was having a lovely time and sang songs to herself, just to show any of the sea creatures, who might happen to be near, that she didn't care. With well feigned interest, she threw shells and white pebbles into a clear pool between the rocks, and watched them slowly sink down until they touched the silver sand, sending it spurting upward in little clouds through the still water.

But the little mermaid became desperately tired of trying to pretend she was happy when she wasn't, especially since all of the sea creatures had gone off to a picnic, and there was no one to watch her. She sang all the morning and all the afternoon until evening came. The world grew quiet, and one by one the stars came out. The little mermaid knew that it was getting very late, and that she should have been in bed long ago. Her nurse was probably swimming all around looking for her; doubtless, her mother was worrying; therefore, she ought to go home right away. But she didn't. She stayed just where she was, singing to herself. She knew she was naughty, and rather liked it.

Never before had she been out late enough to see the stars, and when they began to twinkle here and there in the sky, she clapped her hands delightedly.

"Oh, come down, come down and play with me!" she called. But the stars only twinkled knowingly and didn't come an inch nearer. Then the little mermaid saw one bright star that seemed more beautiful than all the rest, and she called, "Come down, you bright beautiful star! Come down, and play with me!"

The star only called back through the still air, "Can't, I'm busy."

That made the little mermaid cross. "Silly thing," she pouted. "What does he mean by saying he is busy?"

Again she called, "Oh, bother! You're not doing anything up there except just twinkling. Come down and play with me. You don't have to twinkle."

"Oh, yes, I do," cried the star.

"Provoking thing!" said the little mermaid to herself. She wanted that star because it was bright and pretty, and because she couldn't have it — mostly because she couldn't have it.

Aloud she said, "There are such a lot of stars that no one would miss you."

Then the star glowed with the thought of his own goodness. "No," said he, "I ought to stay up here to help make the sky look pretty for the moon, and, if I ought to stay, I am going to stay. Isn't there anything *you* ought to do?" he asked severely.

"Well," said the little mermaid slowly, "I ought to go home, I suppose."

"Then go!" said the star.

"But I don't want to," objected the little mermaid, "I'd much rather stay out here."

"Nonsense!" said the star. "If you ought to go, you must go."

"I believe you are right," said the little mermaid sweetly.

At dinner the frog, still wet from the fountain, sat on the table near the princess, who was so disgusted that she could hardly eat what was placed before her.

"Good night." And she slipped from the rocks and swam away under the water.

"A good, reasonable, little mermaid!" thought the star. He didn't know her, for, as soon as he wasn't looking, that mermaid swam right back to the rocks and spread a net made of seaweed over the pool where the star's reflection lay. "Now," she laughed to herself, "that star can't get away. I will have it to play with in the morning." Then she swam back to her home under the sea, where her nurse scolded her and put her to bed.

In the morning she found the pool empty! At daybreak the star had gone away, and taken his reflection with him. The little mermaid sat down by the side of the pool and wept.

All day long she schemed, and that evening she slipped away from her nurse and went again to the rugged rocks to await the star.

"Oh, there you are, you pretty star!" she called, as soon as she saw him. "Do look into the pool and see how very beautiful you are this evening."

The star was so pleased with her flattery that he forgot all about his duty to the moon, and he leaned so far over to see his reflection that he lost his balance and fell right out of the sky. Down, down, down, he shot through the black night, leaving a bright shower of sparks behind him; faster and faster — till with a splash and a sizzle he fell into the pool.

As soon as he touched the water, his light went out, for he was bright only while he was faithful to his duty. When the little mermaid reached her arm down to get him, all she found was a dull grey starfish.

He was not a bit interesting. All his sparkle was gone. The little mermaid was very disappointed in him, so she left him lying on the rocks and slid off into the water to see if she could find any jellyfish to tease.

The Way of a Maid With a Man

By ROBERT WINTERS

THE BIG BARN in the orchard of the Bartell estate appeared to be deserted. It had served its purpose in the days gone by, and now, with its windows and doors boarded up, it stood a victim of the elements.

In a corner of the loft a space had been partitioned off to form a small room, and here, in the feeble glow of an old lantern which was sitting on a wooden box, could be distinguished the half misty faces of five small boys, varying in age from seven to ten years. The "Black Pirates" were in session. The members of this desperate gang were seated in a circle upon small boxes around the light. The emotions reflected on the faces of the boys were somewhat varied, although there appeared to be a bit of surprise on each one. All eyes were turned toward one of the members who was speaking in a low, hushed voice:

"I sure hate to do it, fellers," he was saying, "but I've decided to resign from this gang 'cause I ain't got time to be bothered with it; and besides, I've got a girl to 'tend to now."

"Oh, applesauce!" exclaimed another boy, who appeared to be about eight years of age. "Just 'cause you're president of this club, you don't have to work any harder than us — and talking of girls — you'd better leave 'em alone 'cause my big

That night when the princess retired, the frog lay down by her bed. Scornfully she complained, "Sleep is impossible with that frog in my presence. How I regret my promise to him!"

brother says they are bad medicine; and I'll say you'll never see me going with any of those sissies."

"Ain't I right, fellers?" he asked, turning to the remaining members for support and approval.

"I'll say so, Jackie," exclaimed one, and the others expressed themselves in a similar manner.

"See?" he then asked, facing the first speaker again. "Listen, Buddie Bartell, you dassn't ditch us this way, and you needn't think that new girl will be your girl, 'cause I saw her walking home from school yesterday with ol' Percy Jones." Jackie's father was the district attorney, and his youngest son had inherited some of the qualities that make a forceful speaker. He realized that he must use his most compelling tone to persuade the retiring president to stay with the gang. Before he could follow up his lead, Buddie, aged nine, and only son of E. A. Bartell, senior, broke out with:

"Ah shoot! I don't wanta belong to this gang any more 'cause I'm tired of being a roughneck. I betcha you guys are just jealous 'cause Mary Wheeler never asked any of you to walk to school with her. She even told Mickey Smith that she liked me pritty much already. I'm getting big enough now to have a girl, I guess."

"Ha, jealous, ho, ho, jealous of you!" jeered Jackie. "I want to tell you I'm a reg'lar woman hater!" To emphasize his declaration, he gave such a resounding blow to the box upon which the lantern was sitting that the only means of illumination threatened to become extinguished. The other three members of the "Black Pirates," "Hank" Hobson, "Beanie" Olson, and "Red" Marshall, sat in tense silence, listening anxiously to the argument that was being waged between their president and their scribe.

"Don't you fellers hate girls, too?" asked Jackie, giving them a frosty stare.

"I'll say we do!" came the unified chorus.

"Oh, I don't care what you say or do, I'm quitting the gang." Buddie rose, and leaning over the lantern, blew it out. They filed silently out through a small trapdoor and descended to the floor by a ladder.

Once outside the barn, Buddie took out his jackknife and pricked his finger until a drop of blood showed; then he said, "I've shown blood, so that lets me out of the club, doesn't it?"

"We guess so," returned one of them ungraciously.

"Well, s'long," said Buddie and started for his house, whistling a tune. The others moved away together, a silent and melancholy group.

Early the next morning, when the sun had barely risen, Buddie was waiting at Mary's front gate for her. He whistled several times and was finally rewarded when the front door opened, and Mistress Mary, age seven, emerged as sweet and fresh as the morning.

"Gosh!" he exclaimed in admiration.

Mistress Mary had long blonde curls; large, round, dancing brown eyes; and a doll-like expression that would have melted the coldest of masculine hearts. She was carrying two books and a small lunch pail of which Buddie chivalrously relieved her. Together they started for school.

At last she could stand the situation no longer. Jumping out of bed, she angrily lifted the repulsive frog above her head and dashed him to the floor.

Thus began a new epoch in the life of Buddie Bartell. At recesses he avoided his former cronies to play hop-scotch with Mary; the vacant lot, where the gang played baseball in the afternoons, saw him no more; and, to his mother's delight, he developed a more tolerant attitude toward his old enemies, soap and water. Days passed in this manner, and Buddie almost forgot the " Black Pirates " and the room in the loft.

At last one evening he decided that the time had come to ask Mary the big question. They were sitting on the front steps of her house watching the sun sink behind the tall trees in the park.

" Mary-Mary," he began unsteadily, since this was the beginning of the great question, " Mary, I sure do like you and will you be my girl? " He uttered the last in a scarcely audible whisper.

Mary had been expecting this question for sometime and knew just what she wanted to say.

" Oh, Buddie! " she exclaimed, and her eyes looked up appealingly at him, " oh, Buddie, I'm so sorry, but I've already promised to be Percy's girl. He asked me a long time ago so nicely that I just couldn't say no. Besides, you're not a lady's man."

Buddie could scarcely believe what he heard. After all he had done, she — Mary — had refused him. It was too unreal to be true. In that moment all his air castles and day dreams came tumbling down upon him.

He rose slowly to his feet, and, cap in hand, said in desperation, " You sure you won't be my girl? "

" Oh, yes, I'm sure 'cause I like Percy real well."

" Well "— a pause —" so-long, I gotta be going," he said with a lump in his throat, and he shuffled away with drooping shoulders and lowered head.

* * * * * *

Around the feeble beams of an old lantern were four small boyish faces. All eyes were directed toward the small trapdoor which was slowly opening. The face of Buddie appeared through the gloom and a moment later the rest of him came into the light of the lantern.

" Hello, fellers," was his greeting.

" Gosh, you coming back to the gang? " asked Jackie in surprise.

" You betcha I am."

" Whatsa matter with your girl? " asked " Red."

" Oh, I ain't got no girl. I never did like girls much anyway."

" I told ya so! " exclaimed Jackie, the eternal woman hater.

To her astonishment the frog disappeared, and in his place by the tapestried wall, stood a handsome prince. "You have rescued me from the spell of a wicked fairly!" he exclaimed.

Every Boy's Dream

By HUGH ADDIS

IT WAS a perfect day for a stage hold-up. Clouds — grim and threatening — glowered in the sky. A solitary figure crouched behind a bush that overlooked the stage trail. One hand clutched an aged revolver of the type generally used in the Old West.

At last — it seemed hours to the waiting youth — there came to his ears the unmistakable creak of wheels followed by shrill, profane shouts. Ah! The stage was approaching! The young bandit could now distinguish the shouts. The stage-driver was, seemingly, urging his horses to a greater speed.

The youthful bandit stiffened, for the stage was now only a split second away. He gathered his legs under him, thrust his gun even further forward — if such a thing were possible — then leaped into the path of the speeding stage.

"Hands up, you!" he roared at the top of his voice.

The stage-driver screamed frantically. There was a grinding of brakes, and the stage drew to a halt.

"What! Ho!" cried the stage-driver.

"Ha, ha, ha," laughed the bandit, sneeringly, "pass down the money box!"

The stage-driver peered down at the bandit. His face blanched, and he muttered under his breath. Then he said aloud, in an awed tone, "It's Steele! Red Pete Steele!"

The bandit laughed dramatically, tauntingly, "Yes, it's me, Pete Steele!" he replied. His expression changed to a leer. "Hand down that money box!" he thundered. "You ——"

The stage-driver flew into a rage. "Never!" he shouted. "You've come to the end of your trail. It's you or me, this time, Pete Steele!" His right hand streaked downwards to the revolver at his side.

At this juncture of the proceedings, a new voice broke into the quarrel, a voice both authoritative and paternal.

"Harold!" the outraged voiced commanded, "come into this house immediately. Such language!"

The terrifying expression on the youthful bandit's face gave way to one of dismay and disappointment.

"It's all off, Jack," he said to the stage-driver in a low tone, "You can keep my wagon over night."

The prince and princess made a royal pair. For many years the happy subjects were ruled by their wise king and his beloved queen whose word was as good as gold. She had not learned in vain that "A PROMISE IS SACRED."

MUSIC

"Tom, Tom, the piper's son,
He learned to play when he was young,
And played his pipe with such great skill
That all who heard him couldn't keep still."

"BRIAR ROSE" CAST

Left to right, top row — Molander, Rust, Jayred, Davies, Jones, Griffin, Nelson, Thompson, Dorman, Worrell, Custer. Second row — Urquhart, Lichnog, Young, Kuhn, Ciliax, Erickson, Brehm, Yerxa, Novis, Benson, Anderson, Cardwell, Wilcox.

"Briar Rose"

THE LINGERING melody of the theme song, "Briar Rose," the exquisite stage settings, and the exceptionally strong cast have made the opera, "Briar Rose," presented in the high school auditorium March 16, 17, and 18, achieve a success unprecedented by any high school production.

Miss Lula C. Parmley, director of music at Pasadena High School, supervised the entire performance assisted by Mr. Thomas E. Morrissey, Dramatics and stage; Miss Mabel S. Kay, Costumes; Miss Elizabeth Flint, Dancing; Miss Loreta A. Henrichs, Dancing; Mrs. Amy Grau Miller, Music; Mrs. Kenneth Kerans, Music; Miss Carolyn Reed, Music; Mr. Hubert Parker, Orchestra; and Mr. Harry H. Haworth, Lighting.

The leading rôles were sung by Donald G. Novis and Virginia Yerxa, supported by a cast of thirty principals. The ensemble work of the chorus and orchestra was declared by many authorities to have set a new mark in high school operas. The unusual singing voices of the cast were one of the strongest features of the production while the dances in the opera were artistically rendered. The costumes were beautifully designed and made under the direction of Miss Kay.

Laid in the little village of Lorovaine in the days of long ago, "Briar Rose" is the story of a beautiful princess who sleeps for one hundred years because of the curse laid on her by a wicked fairy not invited to her christening. When the hundred years expire, Prince Florizel of Tuscany succeeds in gaining entrance to the sleeping castle where he awakes the lovely Briar Rose with a kiss. The entire castle awakes, and the people for miles around rejoice.

SNOW WHITE AND THE SEVEN DWARFS. *In a far country there lived a beautiful princess named Snow White, whose father married a second wife, the proudest lady in all the land.*

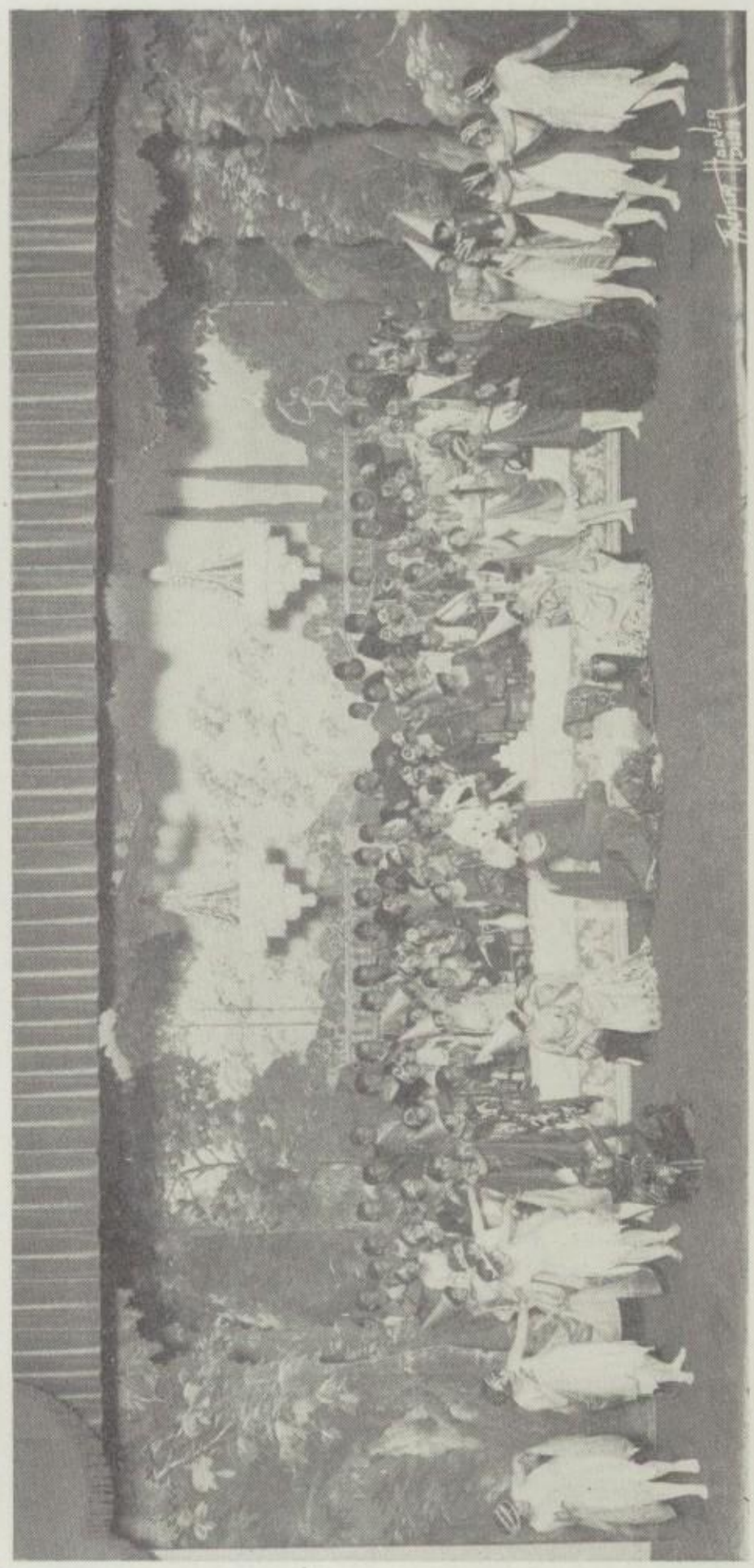

SCENE II — "BRIAR ROSE" PROLOGUE
King's Banquet Hall

Every day Snow White's stepmother was accustomed to stand before her mirror asking of it who was the most beautiful woman in the kingdom. The mirror always replied, "You are the most fair, Lady Queen."

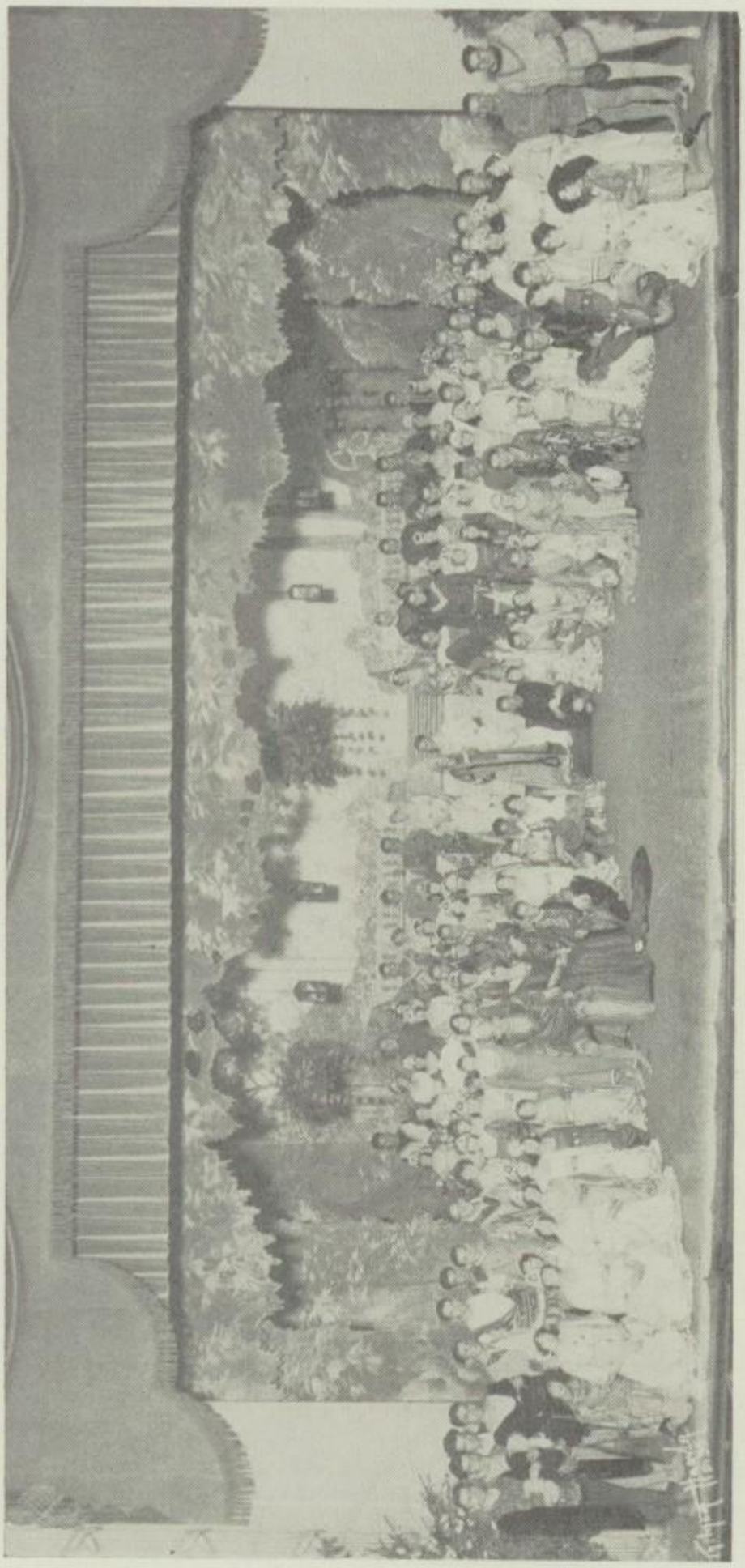

ACT I — "BRIAR ROSE"
Gardens of the Palace

One day, in answer to her question, the mirror surprised her by stating that Snow White was more beautiful than she. In jealous rage, the queen ordered her step-daughter taken into the forest and abandoned to the wild beasts there.

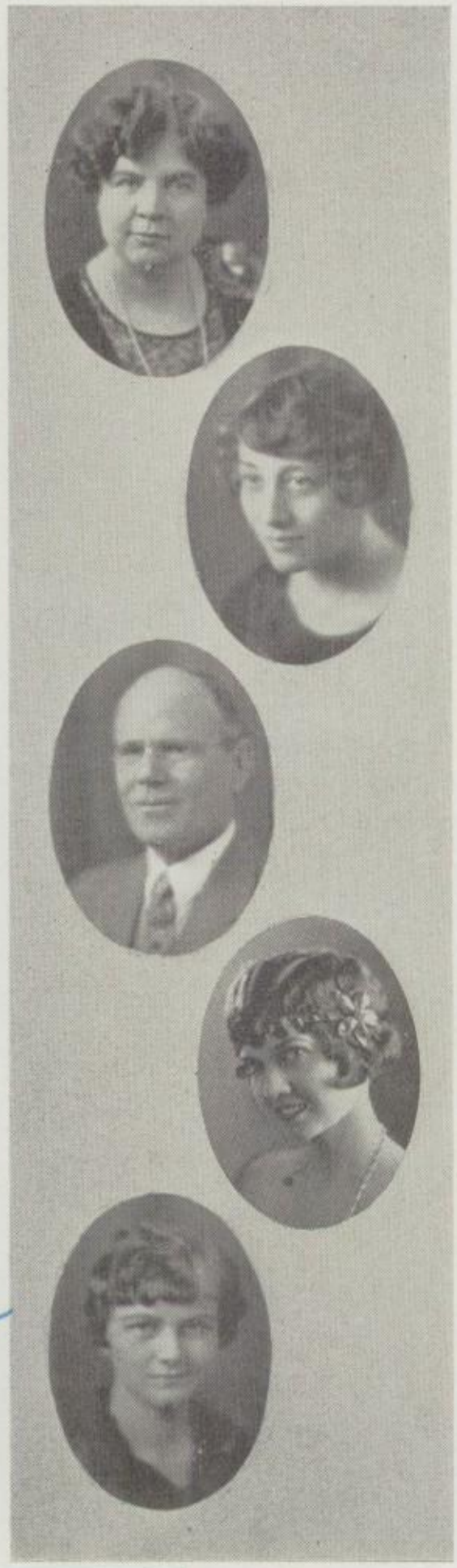

Music Department

Miss Lula C. Parmley

During her four years at Pasadena High School, Miss Lula C. Parmley, head of the Music Department, has established a high standard of musical work in the community and among the high schools of the state. She has been responsible for the production of four successful light operas, and has made the school music a feature of the annual Commencement exercises. Under her direction the department has grown until the Girls' Glee Club is conducted in two sections.

Mrs. Mary Petcina Kerans

Mrs. Mary Petcina Kerans came to Pasadena High School two years ago from Whiting, Indiana, where she was Supervisor of Music. Since coming to our school she has instructed classes in harmony and the history of music as well as directing the Voice Culture Class and the Boys' Glee Club with splendid results.

Mr. Hubert H. Parker

Before coming to Pasadena High School, Mr. Hubert H. Parker studied at the New England Conservatory of Music and has played in the Los Angeles Symphony Orchestra for twelve years. Mr. Parker has been at Pasadena High School for sixteen years and has classes in orchestra and band in addition to giving special individual instruction during spare hours. That Mr. Parker is a true lover of music is evidenced by his interpretation and direction of orchestra scores.

Mrs. Amy Grau Miller

Since coming to Pasadena High School last September, Mrs. Amy Grau Miller has given instruction in harmony and has been director of the Hi' Lo' Girls' Glee Club for one semester. Through her unusual musical ability and splendid training, Mrs. Miller has successfully introduced the class instruction in piano at Pasadena High School.

Miss Carolyn Reed

Miss Carolyn Reed came to Pasadena High School in February, 1927, to instruct classes in piano and music history. Miss Reed is the director of the Hi' Lo' Glee Club, the second section of the Girls' Glee Club. Although this is her first semester at Pasadena High School, she has proved herself a valuable member of the Music Department.

Poor Snow White wandered about the forest until she came to a little house, the home of seven dwarfs. The kind little men invited her to live with them and keep their cottage tidy.

GIRLS' GLEE CLUB

Left to right, top row — C. Nelson, Crump, Cable, H. Nelson, Fox, Morrison, Campbell, Spencer. Second row — Magee, Wright, Van Etten, Howse, Webber, Traylor, Davies, Krayenbuhl. Olsen, Fisk. Third row — Bragg, Norton, Millard, Anderson, Schiebler, Sivertson, Strawn, Rayle, Evans, Hayes, Miller. Fourth row — Collins, Padgett, Reynolds, Sullivan, Pierson, Cardwell, Lichnog, Gandy, Miss Parmley, Shamel, Keith, Arnold, Wark, Wellbaum, King. Fifth row — Waldron, Molander, Prall, Fisk, Dorman, Kuhn, Capps, Benson, Yerxa, Todd, Proctor, Jetter, Sayles, Wheeler.

Learning from the magic mirror that Snow White still lived, the proud stepmother disquised herself as an old woman peddler and called at the cottage when the dwarfs were away. Her plan was to kill Snow White by means of a poison apple.

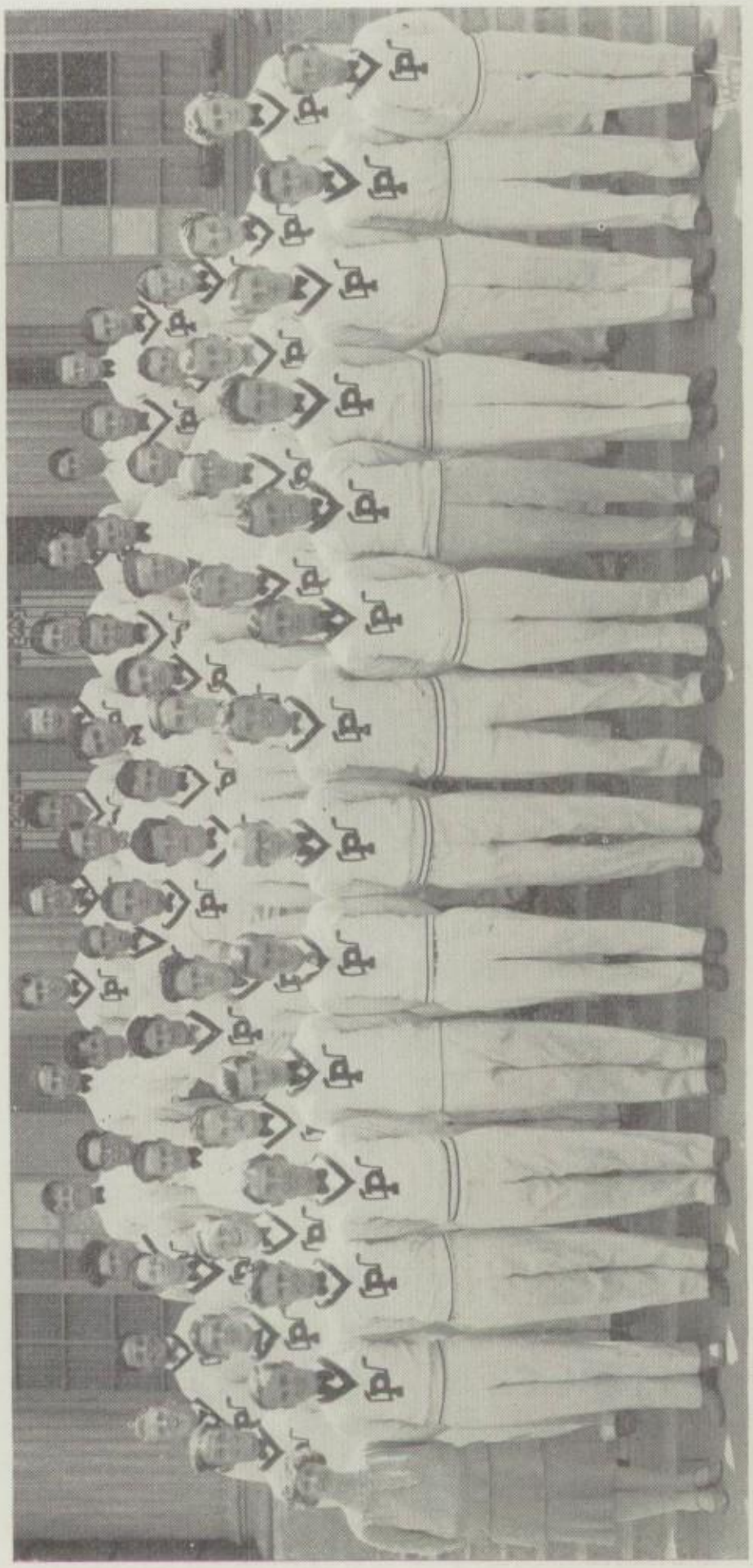

BOYS' GLEE CLUB

Left to right, top row — Fredrickson, Ganulin, Hall, Carlton. Second row — Anthes, Randolph, Knoblock. Third row — Barnett, Dobschutz, Ritson, Badley, Gibson, Mottz. Wilcox, Crawford, McCall, Moore, Custer, Sandefur, Jones, Miller, Linsey, Lowry, Kendall, Griffin, Klepper, Connelly, Duthie, Urquhart, Lopez, Warren. Fourth row — Sherman, Salisian, Walker, Levings, Cilax, Marto, Dedman. Fifth row — Mrs. Kerans, Hooper, Weston, Ganulin, Brill, Turner, Warden, Fosdick, Anthes, Scott, Moore, Graham, Anger, Wilhite, Barr, Mueller, Cannavina, Rust, Swanson, Kidder, Jayred, Rogers,

Snow White, suspecting no evil, took a bite of the apple and immediately fell on the floor as if dead. When the dwarfs returned, they tried to revive her; but failing, they sorrowfully placed her in a glass coffin on the lonely mountain top.

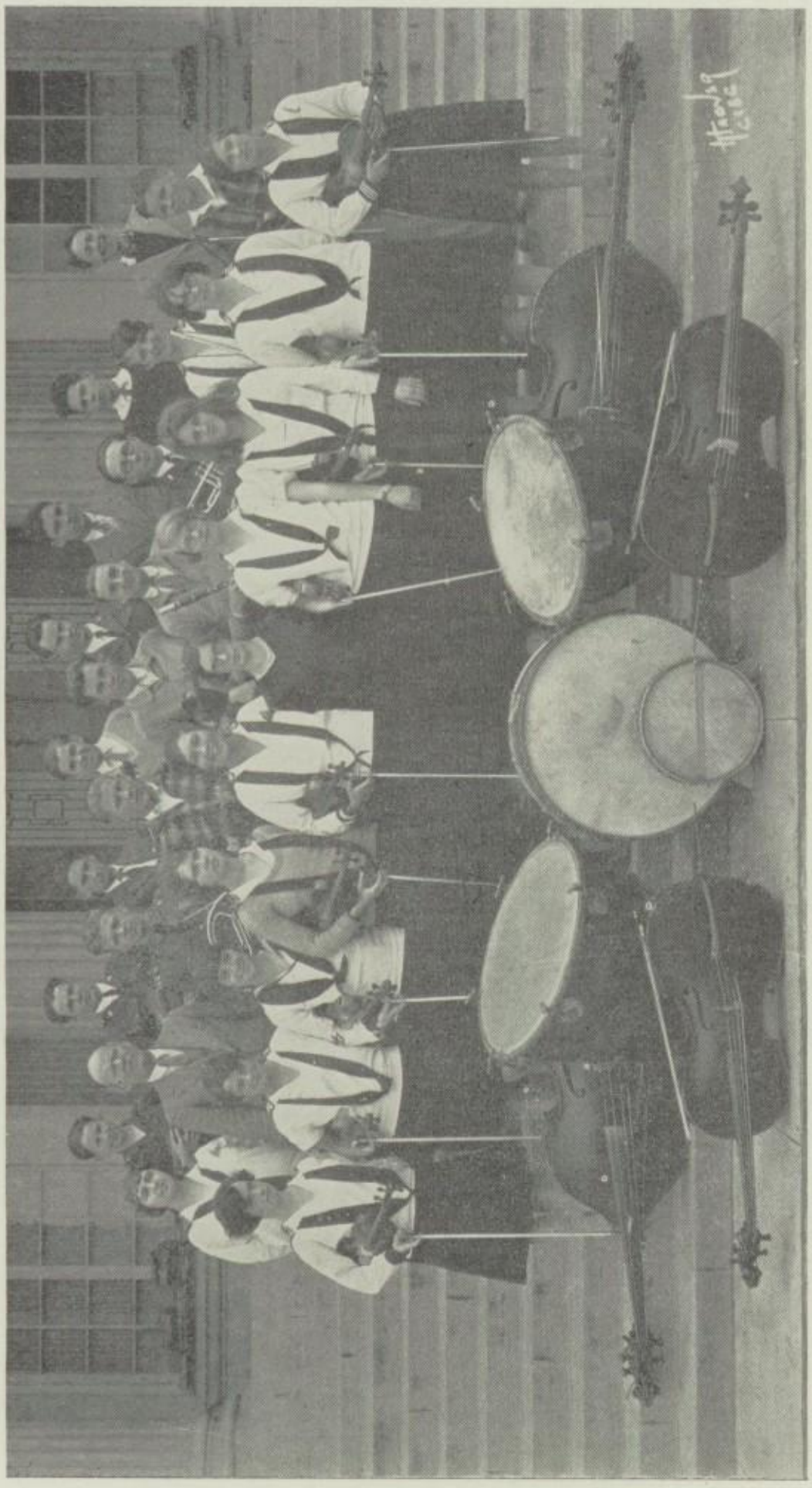

ORCHESTRA

Left to right, top row — DeWees, Bruce, Draper, Beacon, Welts, Humphries, Oulton, McNamera. Second row — Howland, Mr. Parker, Mitchell, Griffith, Lloyd, Goodrich, Blakeslee, Whipple, Christie. Third row — Dibble, Preble, Gorby, Marshall, Martin, Royer, Allen, Olson, Thompson, Crowder.

A prince who chanced to pass that way fell in love with the beautiful lady and persuaded the dwarfs to let him bear her away. The casket was so shaken in the rough descent from the peak that the piece of apple fell from the throat of the princess, and she lived once more.

HI' LO' GLEE CLUB

Left to right, top row — Montooth, Glass, Honey, Deacon, Roberts, Bowman. Second row — de Temple, Rowe, Thelen, Karagozian, Heliotes, Morgan, Bailey, Christmas. Third row — De Groff, Pittroff, Nissley, Carberry, Alpert, Bennett, Kydd, Grier, Riorden. Fourth row — West, Winn, Secrest, Dodson, Rueger, Fredericks, Miss Reed.

Rejoicing that the life of his love had been restored, the prince at once married the lovely Snow White. But the proud queen was forced to dance in red hot shoes until she fell over dead.
"SELFISH VANITY HAD WROUGHT DESTRUCTION."

DRAMA

I have a little theatre
With which I like to play---
I pull the strings; the puppets act
According to my way.

The Play Production Classes

WHEN Miss Elizabeth E. Keppie came to Pasadena High School, the custom prevailed of selecting the play casts by means of try-outs after school, a practice which necessitated the choice of a play with few characters, often eliminating talented persons who could not arrange to practice outside of school hours. The Play Production Classes give an opportunity for greater choice in casting and make possible the performance of more artistic dramatic selections. Due to Miss Keppie's excellent organization and inspiration the classes have achieved splendid results, presenting such plays as "The Rivals," "As You Like It," and "She Stoops to Conquer."

Many plays, the projects of these classes, have been given before the students of the high school in the auditorium during assembly periods. Several of these programs have been scenes from the plays of William Shakespeare. In our school Miss Keppie introduced the celebration of the William Shakespeare's birthday by presenting annually to the students certain famous scenes from his plays. Then she devised the plan of arranging a contest among the players in these scenes. Now the Annual Shakespearean Contest at Pasadena High School is a recognized custom established by one who is a true lover of dramatic art, ElizabethE. Keppie.

"The Charm School"

THE Bauble and Bells Dramatic Club presented "The Charm School" the evening of January 28, 1927, in the high school auditorium. The play was directed by Miss Katherine Kester, faculty adviser of the club. Miss Kester is a graduate of the University of Minnesota and of the MacPhail School of Dramatic Art. She has had wide experience as a platform reader and is the writer of a number of published plays.

"The Charm School," a clever three-act comedy which really *charms*, was exceptionally well presented by the Dramatic Club. The characters were well chosen, each fitting admirably into his part. No detail of finish was omitted. An enthusiastic audience appreciated Miss Kester's splendid direction of the cast in "The Charm School." The members of the cast are as follows: Richard Young, Stanley Wright, Roney Williamson, Gustav Ciliax, William Best, Frank Ogburn, Margaret Jewell, Elizabeth Jackson, Elizabeth Brown, Mildred Hanniff, Bernice Petheram, Florence Huston, Ruth Baldwin, Jeannette Hirsch, Kate Sullivan, Esther Strickland, Esther Goode, and Thelma Rodgers.

THE SLEEPING BEAUTY. *The princess, Briar Rose, was guarded constantly from babyhood because she had been threatened with everlasting sleep by a wicked fairy not invited to her christening.*

CAST, "SHE STOOPS TO CONQUER"

Left to right, top row — Anger, Leddy, Crawford, Hooper. Second row — Tracy, Gamlin, Weston, Ogburn, Casebeer, Best, Resner, Paulson. Third row — Baldwin, Hirsch, Arney, Dorman, Miss Keepie, Rodgers, Sundbye, McCullough, Jackson.

"She Stoops To Conquer"

AS A FITTING climax to a very successful dramatic year, the Senior Play Class is to present the comedy, "She Stoops To Conquer." The delightful plot furnishes plenty of amusement for the audience as well as affording the individual members of the cast a splendid opportunity for achievement.

The cast is as follows: Tony Lunpkin, Arthur Weston; Mrs. Hardcastle, Elizabeth Jackson; Kate Hardcastle, Thelma Rodgers; Miss Neville, Ruth Arney; Mr. Hardcastle, Otto Pitcher; Mr. Marlow, Herbert Resner; Mr. Hastings, William Best; Sir Charles Marlow, Raymond Anger; Stingo, Frank Ogburn; Diggory, Sidney Ganulin; Dimple, Bernice Dorman; Thomas, Arthur Casebeer; Roger, Paul Crawford; Muggins, James Tracy; Tom Twist, Henderson Paulson; Aminadab, D'Arcy Hooper.

Many interesting situations arise due to a joke played on the bashful Marlow, betrothed to Miss Kate Hardcastle. He has been led to believe that the Hardcastle home is an inn, and when he arrives here, he naturally expects — and demands — the privileges of an inn. His prospective father-in-law is amazed at such behavior. Miss Hardcastle, by way of having her own little joke, disguises herself as a maid at the inn and wins the affection of the mistaken Marlow. The resulting situation is not untangled until Sir Charles Marlow arrives at the house of his old friend, and he and Mr. Hardcastle hear and see a proposal scene of their son and daughter and reveal the mixed identities.

"The princess shall prick her finger with a spindle and fall into a sleep for one hundred years," the jealous fairy had declared. At once, the royal decree went forth, "Remove all spinning wheels from the kingdom."

"SHE STOOPS TO CONQUER"

Left to right, top row — Paulson, Resner, Ganulin, Anger, Crawford, Weston, Casebeer, Hirsch, Best Dorman. Second row — Baldwin, Ogburn, Sundbye.

Briar Rose, wandering about the castle on her fifteenth birthday, discovered a queer little room at the top of a quaint winding stairway. A forgotten spinning wheel stood in a corner. The princess, eager with interest, touched the spindle and pricked her finger.

"THE CHARM SCHOOL"

Left to right — Ogburn, Jackson, Jewell, Wright, Strickland, Rodgers, Sullivan, Hirsch, Huston, Goode, Hanniff, Best, Ciliax, Williamson, Baldwin, Petheram, Young, Brown.

Immediately Briar Rose and every one in the castle fell into a deep sleep. Thus the prophecy of the wicked fairy was fulfilled.

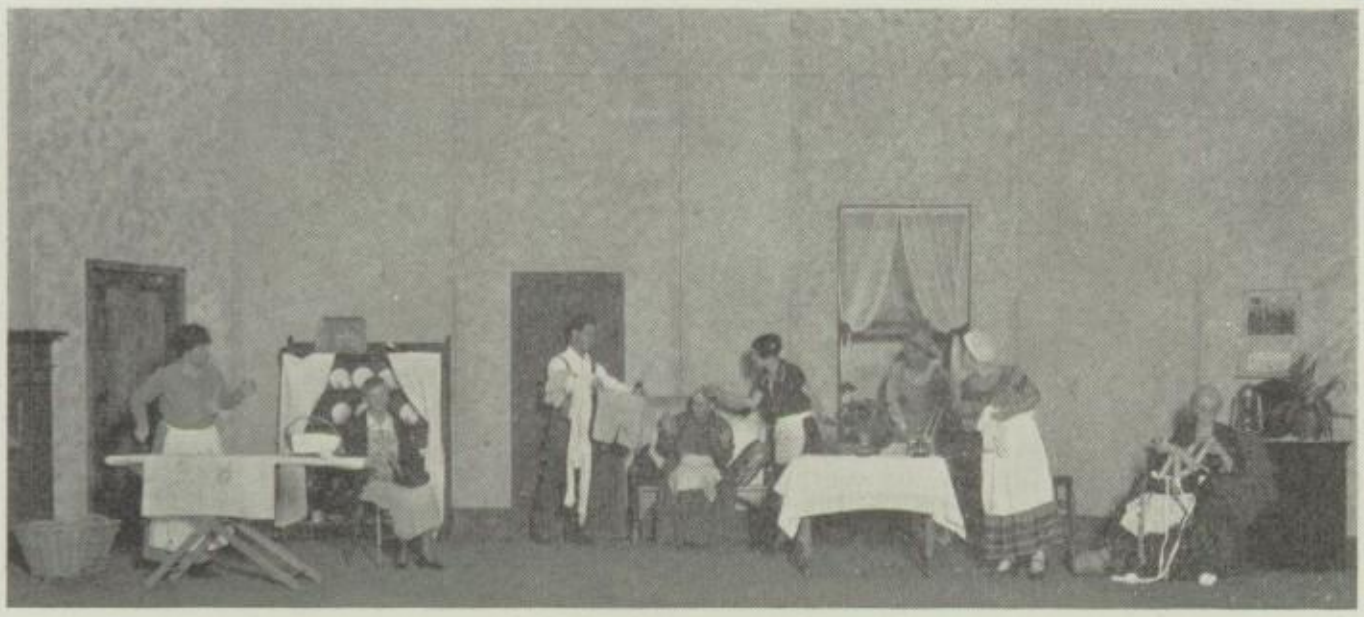

"NEIGHBORS"

"NEIGHBORS" was presented to the high school students at an assembly program, January 25, 1927, by the members of the Junior College Players Club. It is a wholesome little comedy of true-hearted neighborliness affording each character an opportunity for individual interpretation. The play won the first prize in the district Eisteddfod One-Act Comedy Contest held at Glendale April 29, 1927.

The following people were members of the cast: Joyce Brown, Miriam Morris, Irene Cook, Esther Strickland, E. Ridley, O. Pitcher, Jeanette Hirsch, Elaine Rabinowitz, Eleanor Lesh, Eleanor Spencer, Lila Wing, Ruth Baldwin, Thelma Rodgers.

"THE RECTOR"

"THE RECTOR" was given as an assembly program, December 7, 1926, by the Junior College Dramatic students. The play was written by Rachel Crothers and the scene is in a country parsonage where the ladies have met to select a new church carpet — a question which seems to involve a good deal of gossip concerning whom the young rector will choose to be his wife.

Members of the cast were as follows: Romenia Loxley, Ruth Trieschman, Neil Campbell, Elizabeth Brown, Zama Shriver, Louise Brown, Helen King.

As the years passed, the sleeping castle was completely surrounded by a thorny briar rose that prevented all people from entering.

"THE MAID OF FRANCE"

ON March 22, 1927, the Junior College Players Club presented "The Maid of France," by Harold Brighouse, under the direction of Elizabeth E. Keppie.

The Cast: Paul, a French soldier, Lyle Worrell; Gerald, an English officer, Everett Kadel; Blanche, a flower girl, Mildred Morrison; Fred, an English soldier, Carmen Pece; The Maid of France, June Shafer.

"THE TRAVELERS"

"THE TRAVELERS" was given as an assembly program, April 5, 1927, by the Bauble and Bells Dramatic Club. This play was directed by Katherine Kester.

The Cast: La Sera, a courier, Dan McNamara; A chauffeur, Henderson Paulson; Mr. Roberts, American tourist, Francis Leddy; Mrs. Roberts, Carol Shriver; Jessie Roberts, Jeannette Gordon; Luigi, Bruce Woodard; Maria, Lorraine Tetterington; Salvatore, Arthur Casebeer; Mrs. Slidell, Geraldine Anderson; Freddie Slidell, Herbert Resner; Giovanni, Philip Pratt.

At last, after one hundred years, there came a brave young prince who succeeded in forcing his way through the brambles.

"THE MERRY WIVES OF WINDSOR"

THE above scene shows Mistress Page and Mistress Ford in an assembly program, April 26, 1927, presented by Miss Keppie's Senior Dramatics Class. The parts were taken by Thelma Rodgers as Mistress Page, Elizabeth Jackson as Mistress Ford, and Arthur Weston as Sir John Falstaff.

MIDSUMMER NIGHT'S DREAM, PYRMAS AND THISBE

PRESENTED in assembly also on April 26, 1927, the scene from "Midsummer Night's Dream," portraying the play of "Pyramus and Thisbe" was most enjoyable. The ferocious lion, the tender lovers, the obliging wall and moon all offered qualities for definite appreciation on the part of the assembly audience.

The Cast: Prologue, Herbert Resner; Wall, Henderson Paulson, Pyramus, Frank Ogburn; Thisbe, James Tracy; Moonshine, Arthur Casebeer; Lion, Otto Pitcher.

In the tower room of the castle, the prince discovered the lovely sleeping Briar Rose. Because she was so beautiful, he kissed her — the spell was broken — the princess and the whole castle awoke.

DOOLITTLE SHAKESPEARE CONTEST

Left to right, top row — Pitcher, Mottz. Second row — Graham, Wright, Casebeer, Weston, Tracy. Third row — Miss Keppie, Baldwin, Hirsch, Brown, Rabinowitz, Secrest, Petheram, Stanyer.

WINNERS OF SOUTHERN CALIFORNIA SHAKESPEARE CONTEST

James Tracy, second place; Elaine Rabinowitz, first place.

Two years ago the Doolittle Contest was established by the parents of Ruth Doolittle in memory of their daughter. The purpose of the contest is to reward those who have made progress in Shakespeare recital work.

The prince and princess were married, and everyone for miles around rejoiced. The loyal subjects never ceased to praise their young ruler who had proved that "NO TASK IS IMPOSSIBLE."

FORENSICS

"The Lion and the Unicorn were fighting for the crown."

Oratorical Contest Winners

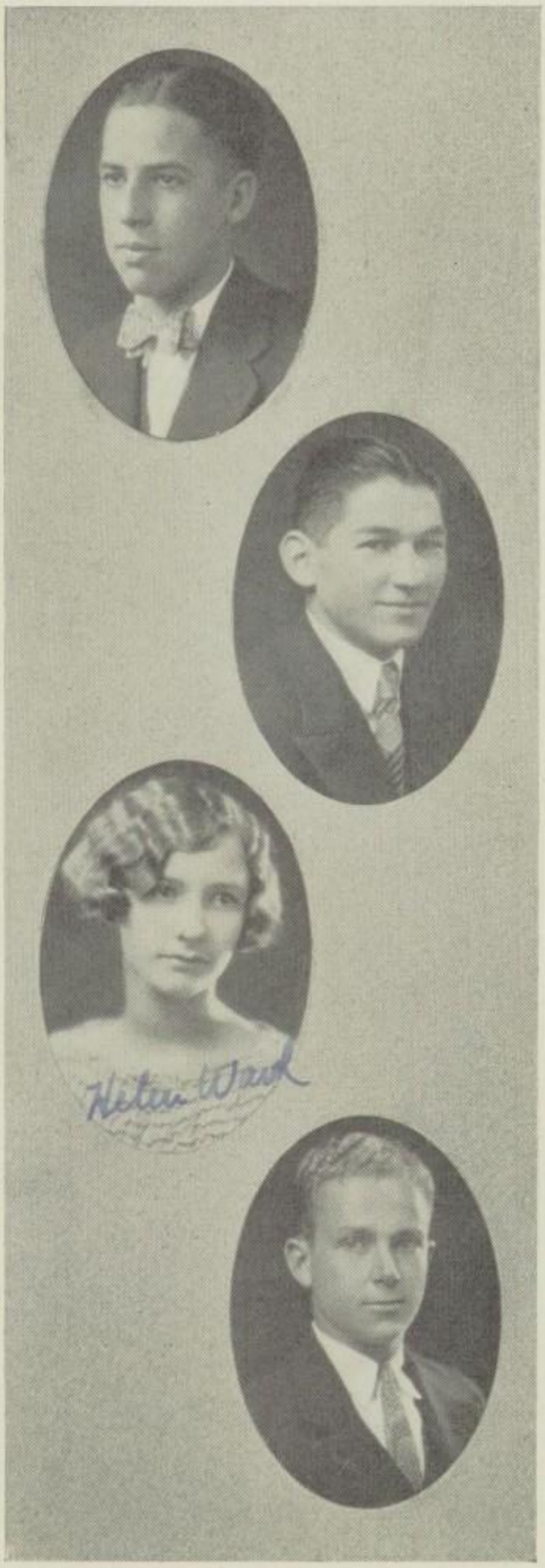

STANLEY HAHN
Davis-Hall Contest.

HERBERT RESNER
G. A. Nelson Contest.

HELEN WARD
Advertising Contest.

ORRIN EARL
Constitutional Contest.

PUSS IN BOOTS. *At the death of his father, the youngest son of a poor miller received only the family cat. The boy was disappointed at this bequest. One day, however, Puss surprised him by speaking. "Master," he said, "only get me a pair of boots, and I promise you good fortune."*

Davis-Hall Contest

AN ANNUAL event in Pasadena High School is the Davis-Hall contest, first begun thirteen years ago by M. W. Davis and J. W. Hall, prominent business men of Pasadena, with the aim of creating a greater interest in forensics among the students. This year the subject was "World Progress of the Past Century." It is the custom to award two lovely gold medals as prizes, and the winner who obtains first place is Pasadena's representative in the Southern California contest.

From the thirteen students who took part in the preliminary contest six were chosen for the finals which took place on December 8, 1926. Stanley Hahn secured first place by giving a well planned oration on "Education as an Aid to Civilization." Orrin Earl, who won second place, delivered a splendid oration on "The Progress of Education." Third place was obtained by Bernard Melekian who spoke on "The Progress of Public Health." The other contestants were: Ted Hatlin on "Education," Herbert Resner on "Idealism in America," and William Mottz on "Basic Principles of Government." The judges of the contest were Miss Eugenia Ong, Mrs. Knight, and Clayton Taylor.

Southern California Contest

ON MAY 27, 1927, all the high schools of Southern California were represented in a contest at the Hollywood Bowl. Stanley Hahn, winner of first place in the Davis-Hall Contest, represented Pasadena High School, his subject being "Education as an Aid to Civilization."

G. A. Nelson Contest

ON FEBRUARY 15, 1927, the third G. A. Nelson contest was held. The prizes were forty and twenty dollar gifts awarded to the winner of first and second places, respectively. Herbert Resner won first place after speaking concering Judge Lindsey of Denver. Second place was secured by Stanley Hahn who spoke about Charles Evans Hughes. By giving an oration on Marshal Pillsudski, Percy Gill won third place. The other competitors were Ted Hatlin, Richard Barrett, and Allen Gibson. The judges were: Mrs. McCoy, of the Studio of Expression of Pasadena; Mr. Robert Swink, of the Board of Education; and Mr. Hattersley, of the Social Science Department of Pasadena High School.

MRS. IRENE S. PETERS, *Director of Public Speaking*

MRS. PETERS develops a definite appreciation of the art of speaking well. Her enthusiatic direction, unvariable from the beginner to the experienced orator, inspires her pupils to splendid oratorical achievements.

Although he doubted the cat's promise, the miller's son provided the boots, and Puss began to support them both by catching and selling rabbits. He even presented a fine rabbit to the king in the name of his master whom he called "The Marquis of Carabas."

Advertising Contest

CONTESTANTS of the second annual Advertising Club contest spoke before the Advertising Club at the Green Hotel, during a luncheon given in their honor. The speeches were on the general subject of "Advertising," and the contestants were privileged to choose any phase of this subject they desired.

The prize trophy was donated by David McLaren, vice-president of the club. Those who took part in the finals were Helen Ward, Josephine Dodson, Thyrza Markey, Alice Barberei, Annabel Griggs, Robert Arnold, Jack Layng, Halliday Eberle, Bernard Melekian, and Lester Clark. Helen Ward was given the decision by the popular voting system, and she spoke on the "Application of Advertising to the Problems of the Pacific Coast." Mr. Charles Sydnor was in charge of the contest at the high school.

Constitutional Contest

PERHAPS the most important contest of the year is the one forming part of the National Constitutional contest. The grand final contest is held in Washington, D. C., to decide the national champion orator of the United States. A trip to Europe is the first prize of the final contest.

The six contestants who took part in the Pasadena finals were: Orrin K. Earl, the winner of first prize, gave a well constructed oration on "The Constitution"; Cleon Hammond, who secured second place, spoke on "The Constitution, Our Guardian Spirit"; third place was given to Richard Barret, who spoke on "The Constitution." The other speakers and their topics were: Geraldine Anderson on "Our Constitution," Josephine McLaren on "The American's Duty," and William Northrup on "The Constitution."

Orrin Earl, Pasadena's representative at the semi-finals held at Roosevelt High School, Los Angeles, won first place. He entered the Pacific Coast finals held May 13, 1927, in the Shrine Auditorium, Los Angeles.

Redlands' Contest

JAMES TRACY and Herbert Resner, winners of the preliminary try-outs, represented Pasadena High School on May 13, 1927, at Redlands. The winning school receives a school cup, which Pasadena has held for two years. The winners of first and second places receive gold medals.

Littleton Extemporaneous Contest

THE THIRD Littleton Extemporaneous Contest was held May 20, 1927, under the auspices of Covington Littleton in honor of his brother, Calvin Littleton. Eighteen students took part in the finals, which were held in assembly. The winners of first and second place were each awarded a gold medal.

One day while his master was bathing in the river, Puss hailed the passing carriage of the king and cried, "Help for the Marquis of Carabas! His clothes have been stolen!" (Puss had hastily hidden the young miller's garments.) The king gladly gave aid.

DEBATERS

Left to right, top row — Resner, Eager, Barrett, Packard. Second row — Gregg, McLaren, H. Ellis, Enever, A. Ellis.

Debating Activities

ALTHOUGH Pasadena High School was not a member of any debating league this year, several practice debates were held with various schools in Southern California. The first debate was held on November 17, 1926. Herbert Resner and William Best debated Manual Arts High School on the question, "*Resolved*, That the war debts should be canceled." The same question was debated at Manual Arts High School on November 18, 1926. Gladys Buckner and Richard Barrett represented Pasadena.

The next week William Eager and Herbert Ellis debated South Pasadena. The question was, "*Resolved*, That the Philippines should be given their immediate independence." In January Josephine McLaren and Gladys Buckner represented the Pasadena Forum society in a debate with the Los Angeles High School Forum society on the question, "*Resolved*, That the State of California should be divided into two sovereign states." The last debate of the season was held with the regular debating squad from Los Angeles High School on the subject, "*Resolved*, That Mexico is justified in enforcing her land laws." Josephine McLaren and Howard Packard composed the Pasadena team.

Mrs. Stone possesses the art of teaching pupils how to express ideas clearly and accurately. The debaters have excelled in presenting information that can be quickly and correctly grasped.

Soon the bewildered miller's son was riding in state by the side of the king and his daughter, while Puss eagerly ran ahead to the castle of a great giant. Craftily persuading the giant to change himself into a mouse, the cat then ate him.

ORGANIZATIONS

"In the rail-fence corners
In the sunny time of May
Flowers get together
To pass the time of day."

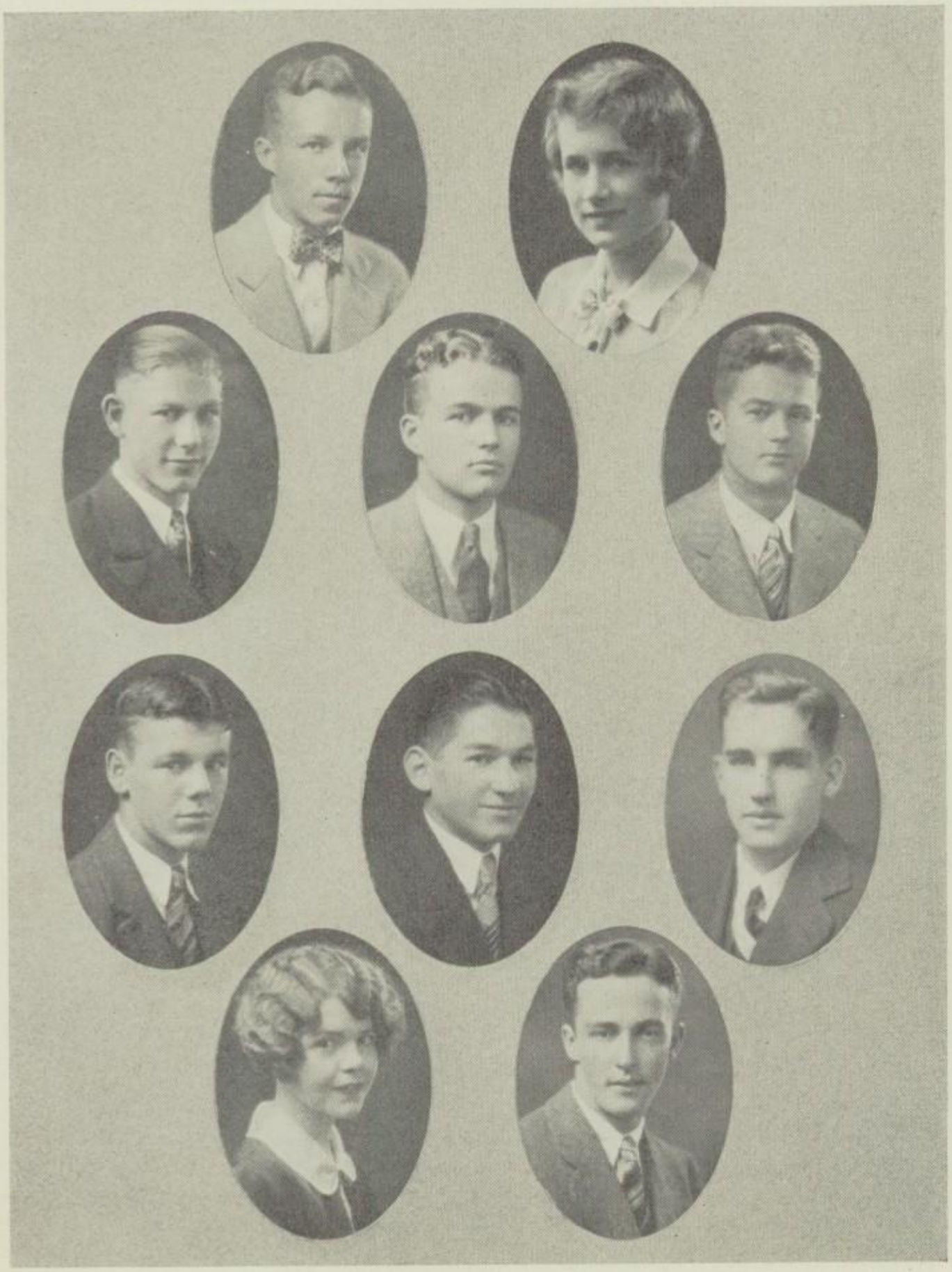

COMMISSIONERS

Left to right — William Best, Debating I and II; Elizabeth McCullough, Girls' Welfare I; Kenneth Reynolds, Boys' Welfare I, Athletics II; Philip Pratt, Publications I and II; Maynor Shove, Boys' Welfare II; Rockwell Rogers, Finance II; Herbert Resner, Entertainment I and II; Clifford Matlock, Finance I; Margaret Jewell, Girls' Welfare II; Don Tyler, Athletics I.

Immediately Puss took possession of the giant's estate and quickly began to sweep and clean the neglected castle. By the time the king's carriage was due to pass, the faithful cat was at the gate to meet the royal coach and offer hospitality in the name of his master, The Marquis of Carabas.

Junior Class

UNDER the direction of Mr. J. G. Griffith, adviser, the Class of Nineteen Hundred and Twenty-eight has completed a most successful year. During the first semester, the Junior Jinx program was presented, while the outstanding social event of the second semester was a theater party, to which the Seniors were invited. The class also is taking a large part in the Commencement pageant, and is presenting fifty dollars to the scholarship fund.

OFFICERS

ROBERT CARNEY, *President* I

CARL CARTWRIGHT, *President* II

CONSTANCE BENNETT, *Vice-President* I *and* II

LOUISE TAFT, *Secretary* I

MARJORIE CARPENTER, *Secretary* II

BENJAMIN CLARK, *Treasurer* I

JOSEPH STOUT, *Treasurer* II

The king, thinking the splendid estate belonged to the cat's master, offered the miller's son the hand of his daughter.

Sophomore Class

THE Class of Nineteen Hundred and Twenty-nine organized early in the first semester, choosing as its faculty adviser, Mr. Edwin V. Van Amringe. At the second meeting, a constitution was adopted, and class officers were elected. Various other meetings were held preliminary to the main secial event of the year, a class theater social party. The youngest class at Pasadena High School feels that it has made an excellent beginning, and its members are expecting a successful school term.

OFFICERS

IVER DRAGESET, *President*

BARBARA STEVENS, *Vice-President*

MILDRED MARSHALL, *Secretary and Treasurer*

Puss was made comfortable for the rest of his life by his grateful master.

THE GIRLS' LEAGUE OFFICERS

Left to right — Hengerer (S., II), Gartz (V.-P., I and II), Miss Clarke (adviser), Wright (T., I and II), McCullough (P. I), Jewell (S., I, P., II).

Girls' League Cabinet

THE Girls' League Cabinet was organized thirteen years ago to act as a medium between the officers and the members of the league. Members of the cabinet are elected from each of the four groups into which the league is divided, and serve for one entire school year. Representing the girls at conferences, cooperating in social events, settling matters among the girls, and serving in assemblies and meetings are some of the duties of the Cabinet.

Uniform Board

THE principal organization which enforces all rules which the girls in P. H. S. must follow in respect to wearing the uniform is the Uniform Board, which consists of a chairman and a sub-chairman chosen by the Girls' League officers, and eight other members chosen from the Junior and Senior uniform representatives of the various advisories.

During the advisories on Mondays, Wednesdays, and Thursdays, the Board meets in order to judge all cases of non-conformity to uniform among the girls, and to issue excuses to be out of uniform. They are aided in this by the representatives of the various advisories who send the girls to the Board. There were two "Civie Days" this year, when the girls were allowed to dress as they pleased.

To judge impartially, justly, and knowingly all girls who come before the Board is the aim of its members.

The miller's son was so handsome in his fine clothes that the princess was glad to marry him, and they lived very happily.
"THE SMALL BEQUEST WHICH WAS NOT DESPISED HAD BROUGHT GOOD FORTUNE!"

GIRLS' LEAGUE CABINET

Left to right, top row — Crowell (S.), Reed. Second row — Jewell, Hengerer, Miss Clarke (adviser), Smith. Third row — McCullough, Hassler, Wright, Gartz, Morris (C.), Bennett, Capps. Membership includes — Gill, Orr, Pickett, Wilkinson.

UNIFORM BOARD

Left to right, top row — Howse, Molander, Webster, Gibson, Hengerer. Second row — Sterrett, Clark, Bennett, Randall (C.), Rodgers (sub-C.), Rueger.

THE GOOSE GIRL. *Once upon a time, a princess, accompanied only by her waiting maid set out to meet her betrothed. The queen, anxious about the welfare of her daughter, gave the girl a magic handkerchief with power to protect the wearer from evil.*

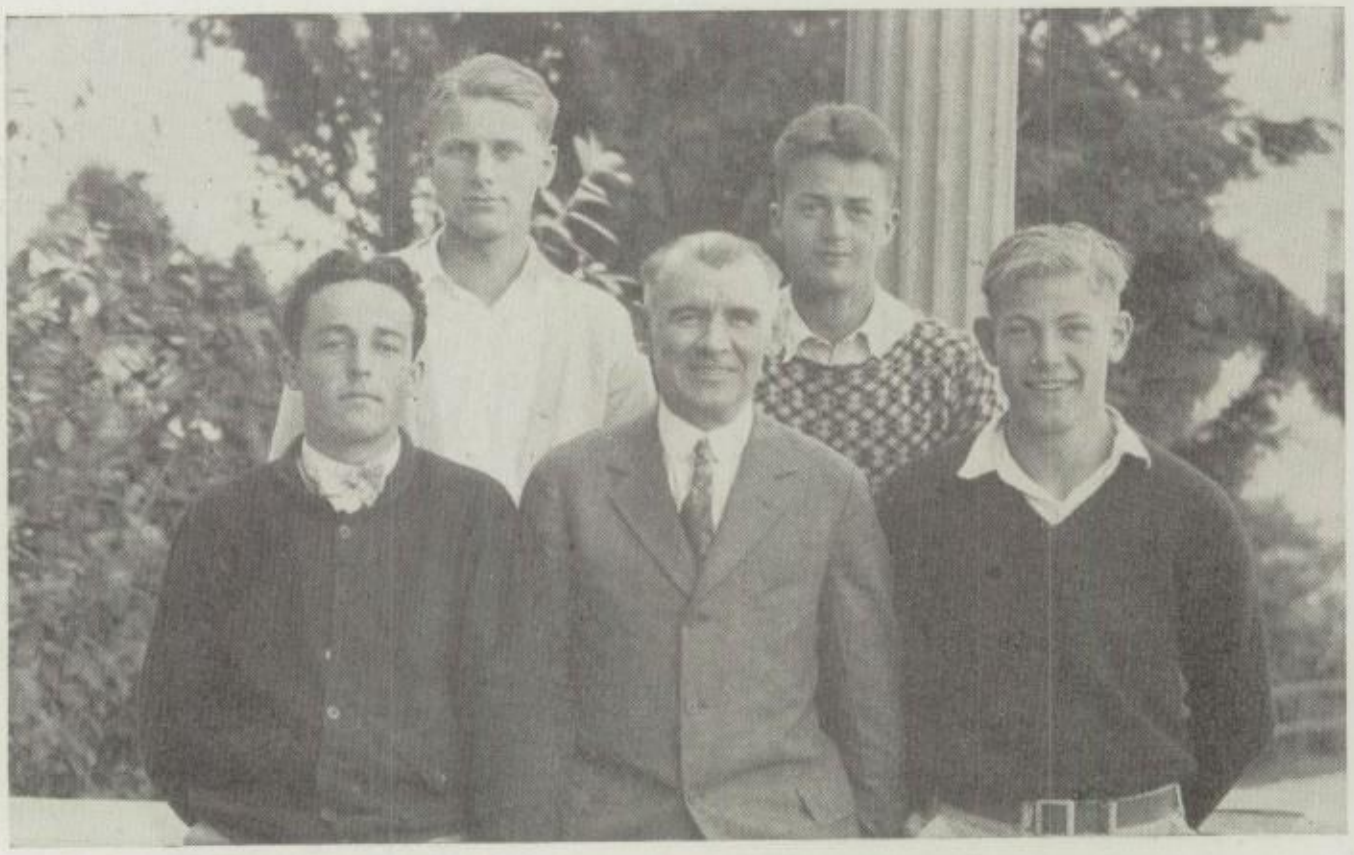

THE BOYS' LEAGUE OFFICERS

Left to right, back row — Hawkins (T. II), Shove (P. II). Front row — Tyler (V.-P. II), Mr. O'Mara (adviser), Reynolds (P. I). Membership includes — Rady (V.-P. I), Mason (S. I), Noble (S. II), Bowers (T. I).

Boys' League

THE purpose of the Boys' League is to uphold manhood, loyalty, courtesy, and honor; and to develop activities that will promote the spirit of good fellowship and democracy among the boys of Pasadena High School. To carry out these aims, the league has held a clean speech week, and has sponsored interest in athletics by various speeches in meetings. Each year, the Boys' League helps with the Thanksgiving baskets, a charity project managed by the Girls' League. The organization bought the yell leaders' uniforms and organized a football rooting section. The boys also aided greatly in a Sunset Party given for those residents of Pasadena over eighty-five years of age.

As a whole the Boys' League stands for obedience to school law and aims constantly to foster the spirit of respect for school regulations. The League is outstanding in its influence on every boy in Pasadena High School, for it endeavors to make some definite personal contact with each individual during the school year. Working together through the medium of the Boys' League every boy more fully realizes the finer sense of loyalty to his Alma Mater.

Now the waiting maid was not a loyal servant. Haughtily she refused all the requests of her mistress, and the poor princess even had to descend from her horse when she wished a drink of water from the stream.

STUDENT COUNCIL

Left to right — Upjohn, Young, Secrest, Shroeer, Higgins. Membership includes — Hawkins, Jones, Anderson, Shove, Yerxa.

Student Council

At one time in Pasadena High School the detention system of punishment was used, but now the merit credit system, which has taken its place, has proved much more satisfactory. Under the merit system the student is obliged to learn by experience that he must pay for his conduct, for no student who has lost more than twenty merit credits during a semester is permitted to represent the student body in any capacity; a student with an average of less than seventy merit credits is not permitted to graduate.

However, it has been found that a vast majority of the students care about their records, and complete their course at Pasadena High School without losing even five merit credits.

The student council tries to impress upon the students appearing before it the high standards of the school and the ideals toward which it is striving. The Council has found an overwhelming majority of students to be worthy of the confidence placed in them.

Alas! As she knelt to drink, the magic handkerchief fell into the water and was swept away. The faithless servant forced the now powerless princess to exchange costumes with her and when they reached the castle, proclaimed herself the betrothed of the prince.

SERVICE POINT COMMITTEE

Left to right, back row — Upjohn, Miss Goodhew (adviser), McDougal. Front row — Morris, Grassie (C. I), Macdonnell, Clark (C. II), Bennett.

Service Point Committee

EACH year, those students who have served the school in some way may apply for service points. The number of points given is in proportion to the importance of work required to carry out some office. A record of points for each student is kept, and is sent to prospective employers as recommendation for a position.

It is the duty of the Service Point Committee to check all service point application cards, and to award all service points. Members are appointed to serve during one school semester. The committee meets every Monday during advisories and frequently on Thursdays.

So successful has the system proved that approximately two hundred and forty applications were made last semester, showing an increase of forty over the previous semester. The chairman of the committee must have served a member of the group for the previous semester, and all appointments to the committee are made by the student commissioners.

Some of the activities for which service points are awarded are: Student Body Office, Chronicle Staff, Annual Staff, membership on Athletic Teams, Library Staff, Administration Staff, Squad Leader, Assembly Entertainment, Club Officer, Advisory Officer, and any other activity which the committee deems worthy of awards. Points vary in number from one-fourth to fifteen according to the value of the service rendered as judged by the committee.

Because the steed of the unfortunate princess was gifted with the power of speech, the maid feared lest the horse might reveal her secret. Therefore she demanded that the horse's head be cut off and the real princess be made a goose girl.

STUDENT ADVISORY COMMITTEE

Left to right, back row — Matter, Kerr, Rose, Miss Davis (adviser). Front row — Crain, Pickett, Earl (C. I and II), Taft, Capps. Membership includes — Bowers.

Student Advisory Committee

EACH student in Pasadena High School is assigned to an advisory group, through which he comes in contact with the government of the school. It is the purpose of the Student Advisory Commission to centralize the advisory system, through the medium of the advisory presidents, bringing each group in contact with the school government, and calling to its attention fundamental problems of the school and its government. The idea of the Committee is to create better spirit in assemblies and advisories. In order to carry out this purpose, the various groups are given topics of discussion; such as, "Student Honor," "Student Courtesy," "Order in Assemblies," "P. H. S. School Spirit," and the "R. O. T. C." These discussions in advisories have improved unsatisfactory conditions and created a finer school spirit.

The Advisory Committee arranges the schedule for club meetings and class meetings. School projects are given publicity during the advisory periods, and matters of vital importance to the student body are presented to the pupils. The advisory periods are thus made virtually into laboratories, in which the students are instructed in the principles of school citizenship and loyalty. The adviser of the committee is also chairman of the Faculty Advisory Committee and adviser of the Student Commission, and therefore is able to keep the groups in close contact with one another.

Miss Elizabeth Davis has worked faithfully in this important office for two years, and it is largely through her efforts that the advisory system has proved so successful.

But the father of the prince granted the little goose girl's sorrowful plea that the head of the slain horse be nailed to the city gate. Every morning on her way to the goose-yard the unhappy maid stopped beneath the great arch to lament her loss.

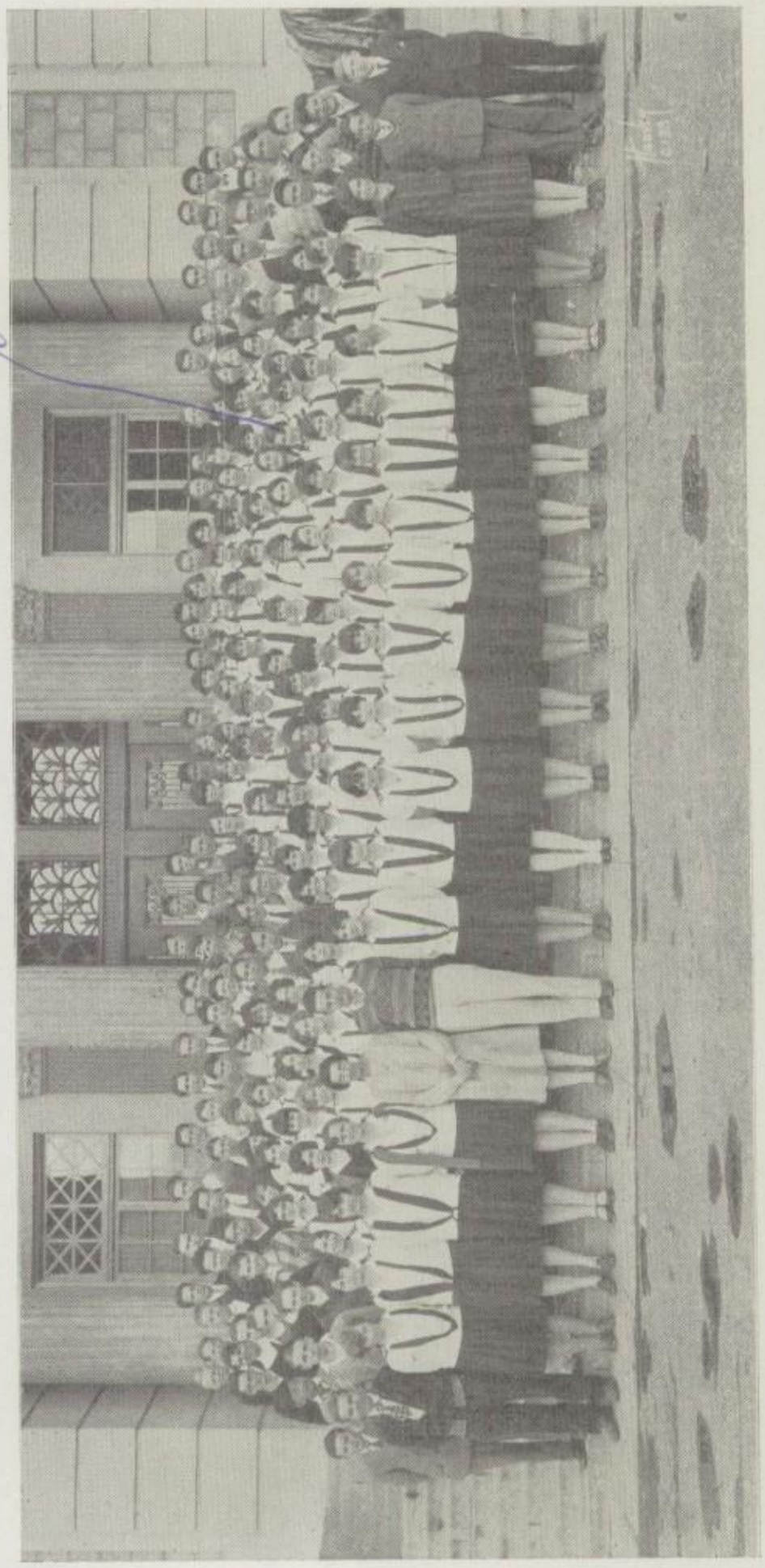

THE HONOR SOCIETY

Pupils elected to the Honor Society must have attained a high standard both in scholarship and school citizenship. Officers — Jack Snyder (P. I and II), Mary Jenkins (V.-P. I and II), Virginia Gilloon (S. I), Lorna Macdonnell (S. II), Elton Davies (T. I), Marion Schroeer (T. II).

The goose girl was summoned before the king and told her story to him. He was convinced that she spoke the truth.

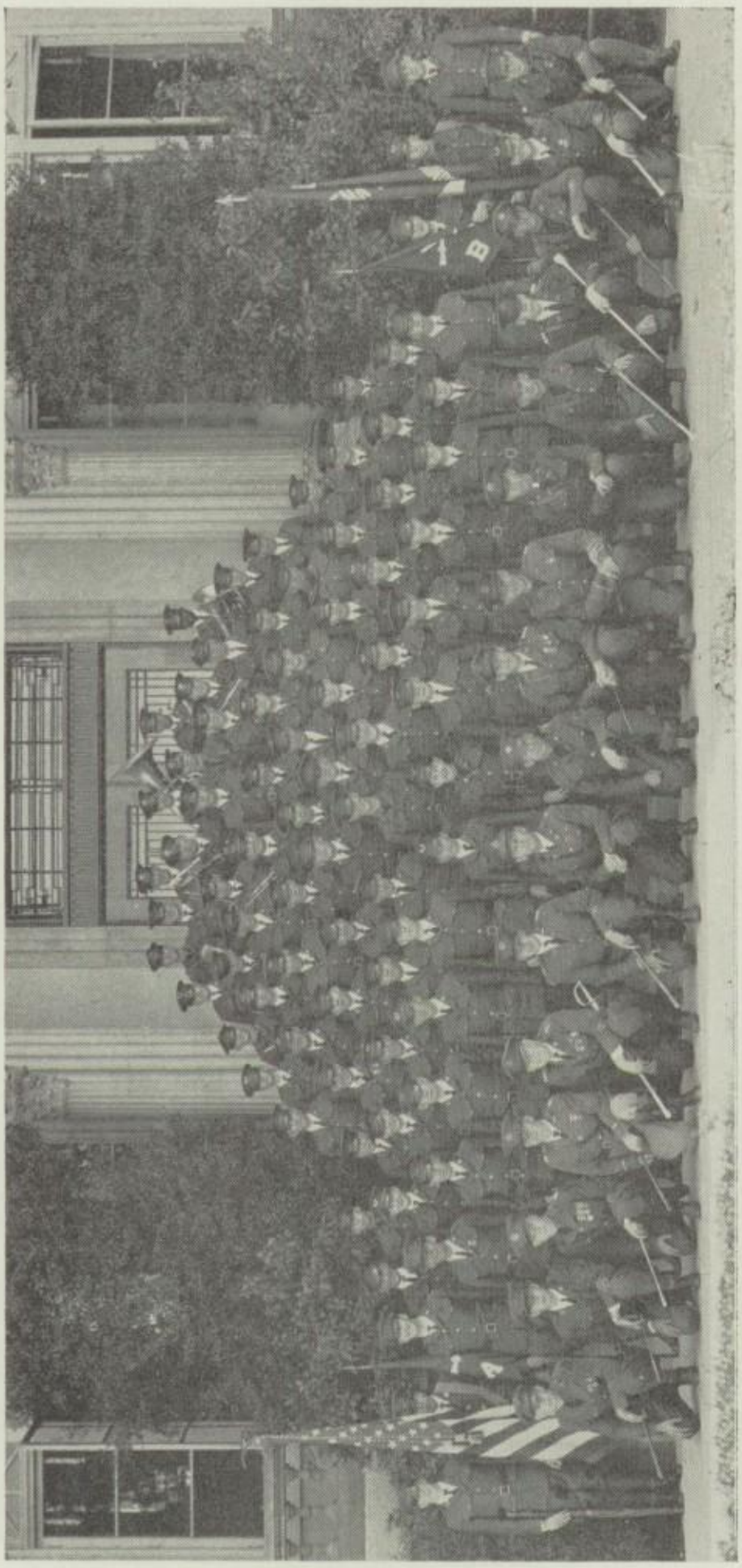

THE RESERVE OFFICERS' TRAINING CORPS

Conrad, the goose boy, was a rough little fellow who annoyed the princess by pulling at her golden hair. However, the wind always obeyed her command to blow Conrad's hat away, and the indignant boy complained to the king.

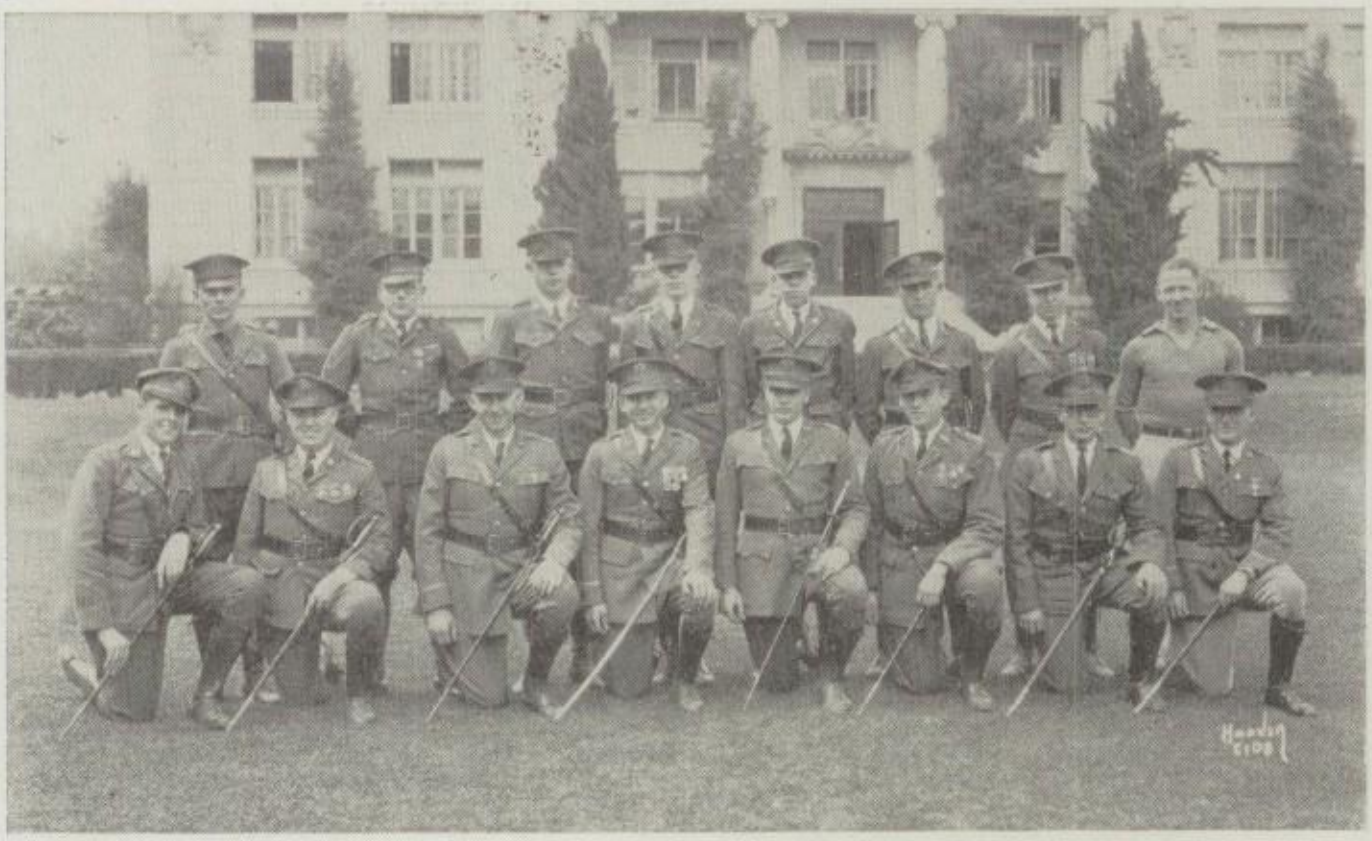

OFFICERS' CLUB

Left to right, back row — Evans, Scott, Sylvester, Toy, McCombs, Switzer, Wheatland, McAuley. Front row — Baines (S.-T. II), Maxey (S.-T. I), Williams (P. II), Peisinger (P. I), Runner (V.-P. II), Putnam, Joslin, Cook. Membership includes — Clarke, Dalton, Davis, Gruendyke, Rusth (V.-P. I).

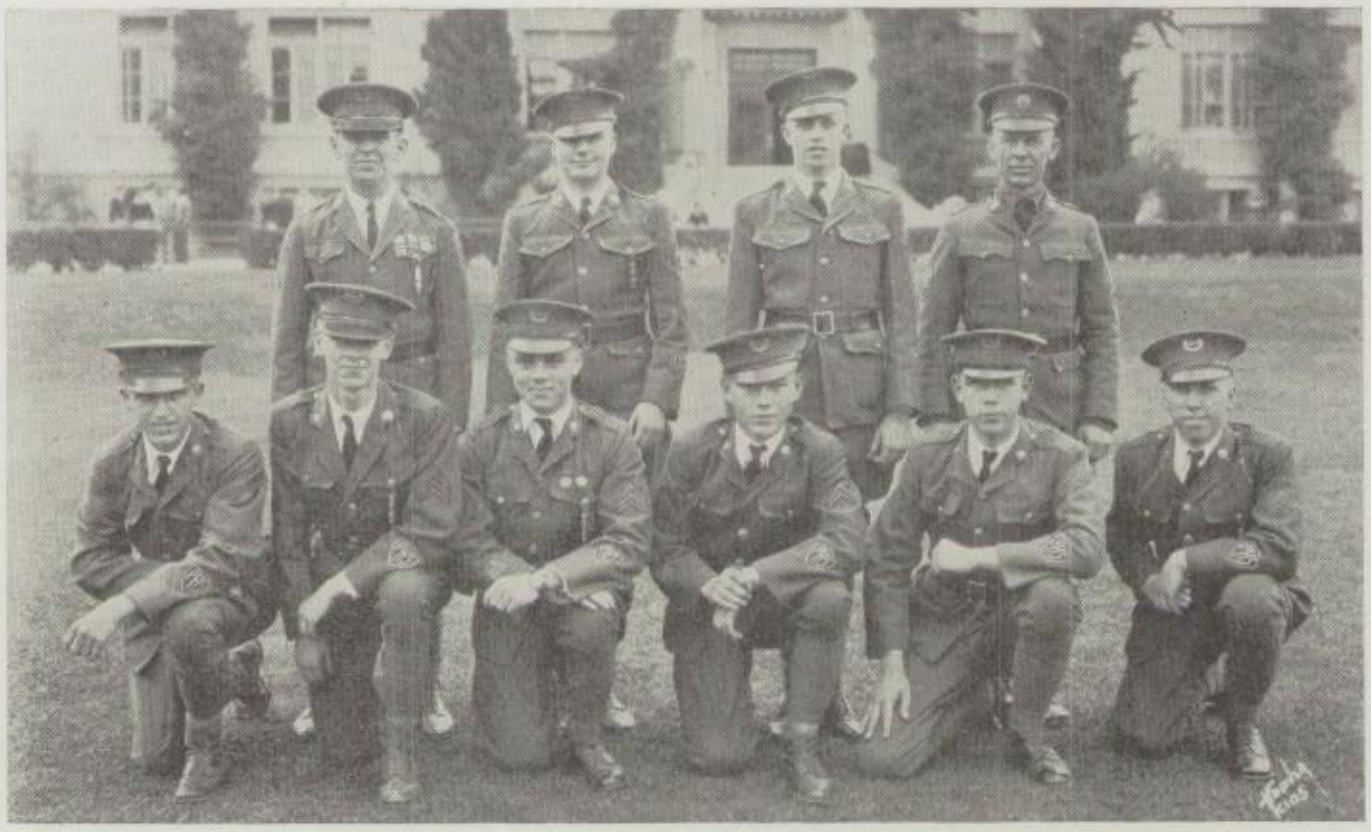

NON-COMMISSIONED OFFICERS

Left to right, back row — Faber (S.-T. II), Montgomery, Freeman (P. II), Morgan (adviser). Front row — Stovall, Noble, Waite, Lehner, Bergren (S.-T. I), Smith (P. I).

The real princess then became the bride of the prince, and the false maid was punished. Too late she had learned that "TRUTH WILL TRIUMPH."

R. O. T. C. BAND

Left to right, top row — Welts, Wheating. Second row — Mitchell, Barnes, Blakeslee, Davis. Third row — Ackley, Libby, Toy, Bruse, Curry.

R. O. T. C. Band

UNDER the direction of Colonel Warren S. Barlow, P.M.S., T., assisted by staff Sergeant Morgan, the year has been a successful one in R. O. T. C. work.

Composed of four companies, twelve commissioned officers, 130 cadets and a band of fifteen pieces, with three periods a week of drill — one of recreation and one of review — the R. O. T. C. has, in this, its eighth year at Pasadena High School, responded to civic needs, and served faithfully in the administration of school affairs.

The Battalion and Band took part in the Armistice Day Parade, and in the parade of the G. A. R. At school the cadets have served on guard duty through the halls at noon and at all games on the local field. The spirit of the cadets has been excellent, and they have responded promptly and freely to all calls of assistance from the authorities and from the student body.

However, the fact which stands above all others is that 130 boys were taught the principles of discipline and right conduct, which will add greatly to their chances of success in business life and to their value as citizens.

HANSEL AND GRETHEL. *At the edge of a great forest lived a poor woodcutter, his wife, and their two children, Hansel and Grethel.*

LETTERMEN'S CLUB

Left to right, top row — Aronson, Richardson, Weston, Cannavina, Ashton, Anderson, Randolph. Second row — Peterson, Hall, Bell, Blacker, Nutter, Strutt, Christianson, Neatherby, Givens, Beene. Third row — Mr. Griffith, Berger, Hawkins, Harrington, Heiman, Leberman, Higgins, Gambito, Patterson. Fourth row — Wotkyns, Weinstein, Tracy, Kenline, Capps, Kemper, Cabot, Jergens, Ormsby, Henry, H. Swartz, N. Thompson. Fifth row — Maxey, Reed, Salisian, Hess, Miller, Cox, Mallory, McComb, Fisher, Lopez, Bunting, McCumsky. Sixth row — Mead, Casserly, Swartz, Morris, MacRory, Remine, Wheeler, W. Thompson, Athens, Rader, Bodine, Kemp, Borden, Calvert. Seventh row — Ganulin, Welsh, Graham, Connelly, Lowrie, Hahn, Griffin, Tyler, Powers, Matter, Arnold, Hassler, Johnson, Dodge. Officers — Howard Rady (P. I), Wayne Griffin (P. II), Maynor Shove (V.-P. I), Don Tyler (V.-P. II), Raymond Kerr (S.-T. I and II), Stanley Hahn (T.), John G. Griffith (adviser).

Lettermen's Club

ALL BOYS who have earned a letter by athletic team service at Pasadena High School are eligible to membership in the Lettermen's Club, an organization founded in nineteen hundred and twenty-one for the purpose of bringing together those boys interested in athletics. Boys who have won letters in any major or minor school sport are made lettermen. In this way, the athletes of the school become acquainted with each other, and develop a broader outlook on sportsmanship and school spirit by contact with those students interested in other sports. The members of the Lettermen's Club have been outstanding not only for their athletic achievements but for the example which they have set by their support of teams other than their own. Each wearer of the letter realizes the dignity of the emblem and earnestly maintains the standards of the school for which the letter is a symbol.

A famine fell upon the country, and, fearing lest the children might slowly starve to death, their parents decided to abandon them in the forest.

BIG "P" CLUB

Left to right, top row — Miss Young, Miss Margadant, Miss Gillette. Second row — Grier, Macdonnell, Whinney, Webster, Arnold, White. Third row — McCullough, White, Rodgers, Hengerer, Bertonneau, Gibson, Curry, Scott, Sterrett. Fourth row — Bardell, Rueger, Spirito, Glidden, McLean, Gartz, Wright, Pickett, Capps, Miss Jensen. Membership includes — Hart. Officers — Gloria Gartz (P. I and II), Norma Sterrett (V.-P. I and II), Isabelle McLain (S. I and II), Elizabeth Glidden (T. I and II), Miss Elizabeth Jensen (adviser).

Big "P" Club

THE Big "P" Club is an organization whose membership includes those girls who have done outstanding work in girls' athletics. Any member of the Girls' Athletic Association, who has earned points by athletic team service, eight hundred points for three-year girls, and eleven hundred points for four-year girls, and who is approved for good sportsmanship by the Physical Education teachers, is eligible for membership in the Big "P" Club, which is an honorary organization.

The purpose of the group is to arouse more interest in girls' athletics at school, and to foster good sportsmanship and school spirit.

The letters which the girl athletes proudly wear as the symbol of their achievement are awarded at the end of each semester at a special athletic spread or banquet. At the close of the second semester an annual beach party is held for the purpose of initiating new members. The Big "P" Club is outstanding for the ideals of sportsmanship which it develops among its members.

Next day, the father took Hansel and Grethel with him when he went to cut wood, then while they were playing, he quietly slipped away home.

"T" G. A. A.

Officers — Mary Pickett (P. I), Dorothea Capps (P. II, and V.-P. I), Evelyn Copping (V.-P. II), Ruth Webster (C.S. I and II), Pauline White (R.S. I), Elizabeth McCullough (R.S. II), Daisy Gibson (T. I), Agnes Arnold (T. II), Miss Mildred Margadant (adviser).

G. A. A.

TO UPHOLD the highest ideals of sportsmanship; to increase the interest of girls in athletics; to promote the finest friendship among its members; and to encourage a spirit of real service to the school are the aims of the Girls' Athletic Association, which was organized in Pasadena High School January 3, 1924.

An average of "C" in schoolwork, and 100 points earned in athletic events are the requisites for membership.

Every year this organization is responsible for an assembly program, and for the collection and distribution of baskets of food among the needy at Christmas time.

Numbered among this year's activities are: a hike to Switzer's, a hockey spread, a basketball spread, Hi-Jinks, and a skating party.

Frightened at finding themselves alone in the vast wood, the children vainly called for help and ran frantically about until they were exhausted. Finally at night, they fell asleep, side by side beneath the sheltering branches of a great tree.

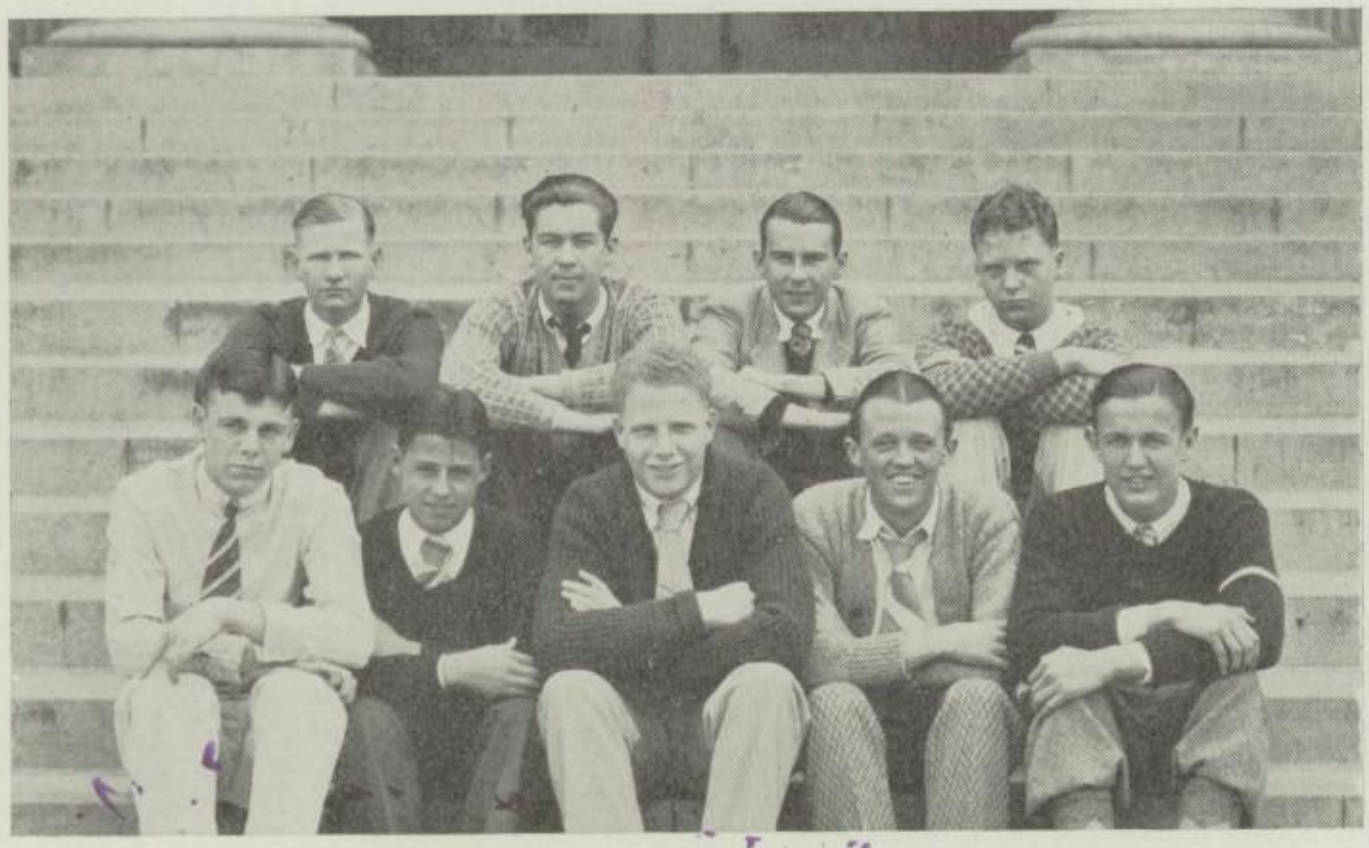

ATHLETIC MANAGERS' ASSOCIATION

Left to right, back row — Hooper, Upjohn, Nevins, Hissey. Front row — Rogers Keshishyan, Leddy, Doyle, Hammond. Membership includes — Tarr, Paull. Officers — Calif Wayman (P. I), Francis Leddy (P. II, and V.-P. I), John Keshishyan (V.-P. II), Donald Paull (S.-T. I), John Doyle (S.-T. II).

Athletic Managers' Association

THE Managers of all the boys' athletic teams of the year are members of the Athletic Managers' Association. The organization was established in 1925 for the purpose of promoting athletics and support of the teams at Pasadena High School. Coach William K. Dunn is faculty adviser of the club.

It is the duty of the managers to see that their respective teams have the necessary equipment and to line up transportation facilities, in addition to being responsible for the fields on which games are played.

The sports which the members of the Association manage are: Varsity Football, Upjohn, Doyle; Lightweight Football, Rogers, Paull; Midget Football, Leddy; Varsity Basketball, Leddy; Lightweight Basketball, Wayman; Midget Basketball, Keshishyan; Varsity Track, Doyle, Hooper; Class "C" Track, Hatlin; Water Polo, Graham; Swimming, Doyle; Baseball, Roby, Jayred; Tennis, Nevins.

The next morning, Hansel and Grethel found their way to the house of an old lady who enticed them within by offering them some warm broth. Now this old lady was none other than a wicked witch.

GIRLS' RIFLE CLUB

Left to right, top row — Hart, Hengerer, Reed, Lee. Second row — Prebbel, Pattersen, Thompkins, Gibson, Wilkenson, Spirito. Third row — Miss Jensen, Hull, Arnold, Tyler, Shank, Meecham, Harris. Membership includes — Bertonneau. Officers — Bernice Meecham (P. I), Jenella Tyler (P. II), Louise Bertonneau (V.-P. I), Agnes Arnold (V.-P. II), Yolando Spirito (S. I), Florence Hull (S. II), Gladys Lee (T. I), Jane Shank (T. II), Miss Elizabeth Jensen (adviser).

Girls' Rifle Club

THE Girls' Rifle Club was established in 1924 for the purpose of acquainting the girls of Pasadena High School with the use of firearms. The membership is limited, and tryouts for new members are held each year. Various matches with the girls of other schools have taken place, contests being held this year with Hollywood and Long Beach. The members of the club arranged a beach party on Armistice Day which was a great success as the social event of the organization.

The Rifle Team is coached by Miss Elizabeth Jensen. The members of the club who are on the official Rifle Team which competes with outside schools are: Louise Bertonneau, Gladys Lee, Jane Shank, Jenella Tyler, Grace Thompkins, and Bernice Meecham.

The unfortunate Hansel was shut up in a cage to fatten because the witch intended to eat him. Poor Grethel had to do all the housework, but she watched always for a chance to escape, and one day she managed to thrust the old witch into the oven.

THE BOYS' RIFLE TEAM

Left to right, top row — Sluyler, Barror, Sterling. Second row — Sterling, Waite, Williamson, Lehner, Faber. Third row — Sgt. Morgan (coach), Clarke, Putnam (manager), Williams, Wheatland (captain).

Boys' Rifle Team

THE members of the Boys' Rifle Team are chosen by a competitive individual match, the fifteen high-score boys being chosen. The high-point man for the year is made captain, and a manager is elected. The team has won matches with the Kamehameha Boys, Honolulu; McKinley High School, Honolulu, Iowa City High School, Boston High School, and the Culver Military Academy. In addition, the team has won the National High School Championship for two years, having established a new Corps Area record last year.

Fern Wheatland, high-point man, is captain, and Burleigh Putnam is manager. This year, Wheatland made the score 591 out of 600 points. Maxey took second with 584 points. Putnam made 583 points; Faber, 582 points; and Ned Sterling, 581 points. The five highest scores count, the men making these scores receiving medals. The other five team members and scores are: Davis, 570 points; Clarke, 569 points; Sheyter, 565 points; Smith, 552 points, and Peisinger, who turned in blank target.

Hastily closing the oven door, she rushed to Hansel's cage and set him free. Then the two children collected all the jewels that the witch had kept hidden about the cottage, and they sought their way home with difficulty.

ARROWHEAD CLUB

Left to right, top row — McGregor, McCombs, Mr. Young, Wotkyns, Allan, Wayman, Heiman, Hall. Second row — Morehouse, West, Strong, Squires, Pauley, Tyler, Bergendahl, Herrington, Woolley. Third row — Campbell, McCarey, Welsh, Kerr, Keshishyan. Membership includes — Crowell, Bowers. Officers — Harold Pauley (P. I and II), William Crowell (V.-P. I), Raymond Kerr (S. I and II), Nell Bowers (T. I), Rutherford McCombs (T. II).

Arrowhead Club

THE Arrowhead Club may be called both an outing and a service club, for each year its members plan trips to the mountains, as well as help the athletic managers get cars in which to carry the various teams to the games away from home. It has become a custom of the club to take a mid-winter trip to Big Bear. Various other trips to the mountains have been enjoyed by the members of the group. The organization is interested in promoting outdoor sports and athletics, while at the same time attention is given to the development of clean sportsmanship among high school boys. That an appreciation of outdoor life may be developed by contact with the out of doors is one of the purposes of the mountain trips of the club, as well as are the lessons of good fellowship which are gained in the out of doors by the members through their congenial companionship.

Happily they surprised their parents who had been very sad without their children, especially since the king had sent supplies to the hungering country people. Joyfully embracing Hansel and Grethel, the father and mother realized "ONE SHOULD NEVER GIVE UP TOO SOON."

BAUBLE AND BELLS

Left to right, top row — S. Wright, Woodard, Leddy, Williamson, Barrett, Paulson, T. Wright. Second row — Graham, Matter, Wood, Casebeer, Doolittle, Best, Young, Pratt, McNamara. Third row — Sullivan, Hirsch, Tetterington, Jewell, Huston, Hanniff, Brown, Goode, Jackson. Fourth row — Strickland, Shriver, Anderson, Rodgers, Merris, Resner, Miss Kester, Baldwin, Petheram, Phillis. Membership includes — Ciliax, Fosdick, Gordon, Montgomery, Morris, Ogburn, Steinburg. Officers — Herbert Merris (P. I and II), Mildred Hanniff (V.-P. I), Ruth Baldwin (V.-P. II and S. I), Thelma Rodgers (S. II), Richard Young (T. I), Francis Leddy (T. II), Miss Katherine Kester (adviser).

Bauble and Bells

TO PROMOTE the appreciation and technical understanding of the dramatic art, and to serve the school in all possible ways connected with dramatics are the purposes of the Bauble and Bells Dramatic Club of Pasadena High School, which was organized in 1922. Juniors, Seniors, and Post Graduates may be eligible for membership.

The club has presented to the school a garden drop curtain, a woodland drop curtain, velour borders on the stage, and a bookcase. The Bauble and Bells has also made a substantial contribution to the scholarship fund.

Following an established custom of the club, the Bauble and Bells presented this year for their annual play, "The Charm School," a clever three-act comedy of boarding school life written by Alice Duer Miller. The play was very well attended, adding another triumph to the success of the dramatic club. Also numbered among this year's activities of the Bauble and Bells was the presentation of a well worked out assembly program carrying out the club tradition of presenting one assembly program each year.

CINDERELLA. *Long ago there lived a beautiful maiden called Cinderella because her cruel stepmother forced her to spend all her day in drudgery by the kitchen fire-place.*

FORUM CLUB

Left to right, top row — H. Ellis, Tracy, Reed, Roby, Sexton, Shove, Duclos, Ciliax. Second row — A. Ellis, Hatlen, Best, Pratt, Gibson, Rogers, Resner, Melekian. Third row — Phyllis, Gallotz, Way, Buckner, Upjohn, Eager, Comstock, Capps, McLaren. Fourth row — Bennett, Jones, Ryden, Clark, Bennett, Jewell, Miss Stone, Gregg Officers — Stanley Hahn (P. I), Richard Upjohn (P. II), Gloria Gartz (V.-P. I), Ellen Clarke (V.-P. II), Caroline Bennett (S. I), Jane Ryden (S. II), Herbert Merris (T. I), William Eager (T. II), Mrs. Irene S. Peters (adviser), Mrs. Helen M. Stone (adviser).

Forum Club

WINNERS of contests, debaters, and those who qualify in the three-minute extemporaneous tryouts held by the Forum Club may become members of this organization. The Forum is a federated school organization promoting forensics. Foremost among the activities of the group is the sponsorship of debating and oratorical contests. Public speech as a real influence is emphasized. This year the members attended the banquet in Los Angeles of the Forum Federation.

The Forum Club group considers public speaking as a useful art rather than a fine art. It is not an end in itself, nor its own excuse for being. It has a very useful function and must be practiced the same as any subject is practiced to acquire skill.

Members of the Forum Club are concerned with practical solutions of problems and the general conduct of human affairs. To the end that such things may be bettered, the speaker aims to convey ideas, aspirations and desires to his audience.

When an invitation came to attend the King's ball, Cinderella's unlovely step-sisters, jealous of her beauty, cleverly contrived to keep her at home, saying, "It is too bad that you have no fine clothes to wear to the ball."

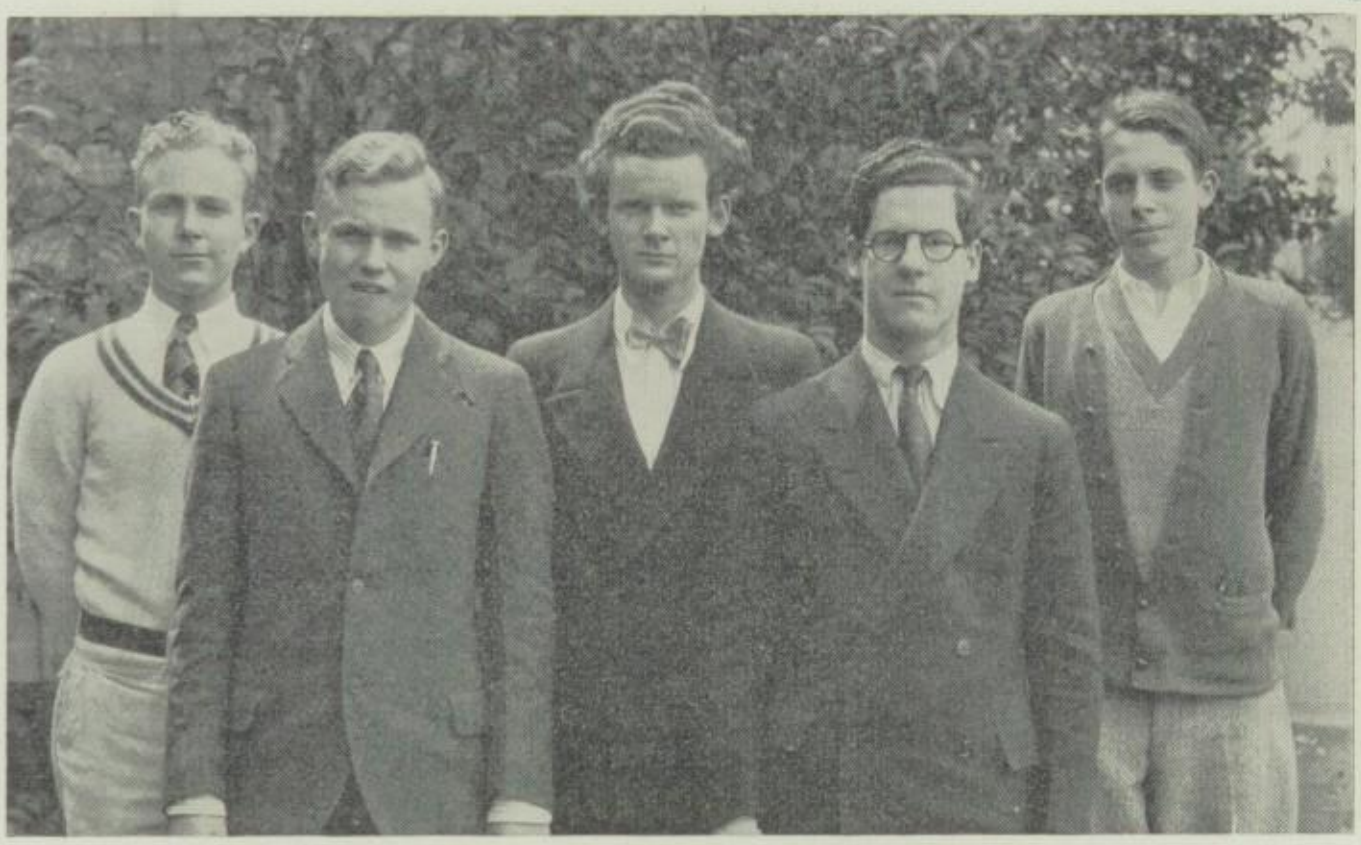

LITTLE ATHENÆUM LITERARY CLUB

Left to right — Earl, Andrews, Chapin, Pitcher, Davies. Membership includes — Merris. Officers — Elton Davies (P. I), Otto Pitcher (P. II), Orrin K. Earl (business manager I), Hugh Andrews (business manager II).

Little Athenaeum Literary Club

THE Little Athenæum Literary Club was organized during this school year with the aim of writing and producing at least one play each year. The club has started well on its way to fulfill its purpose, as it has already written and presented one play to the school in addition to sponsoring a short story contest in which great interest was taken by the aspiring writers of the school. Mr. Murray G. Hill, member of the English Department, was chosen as faculty adviser of the group.

Although there are in Pasadena High School many literary clubs, the members of which study the writings of well-known authors and poets, the Little Athenæum is the first organization to attempt creative work as its primary purpose. Since this club is a newly formed organization, much interest is taken in watching its development. Although small in quantity the members of the Little Athenæum will attempt to prove that it is quality and not quantity which really counts.

The mother and sisters, gorgeously arrayed, departed in state for the royal festival while little Cinderella wept by the chimney place. As she was weeping, her fairy godmother appeared and promised to help her.

LE CERCLE FRANCAIS

Left to right, top row — Wilson, Pow, Bidebach, Mitchell, Keever, Sharpe, Upton, Todd, Bennett, Pettijohn, Coffin, Johnson. Second row — Grassie, Rueger, Wallace, Wadley, Scheibler, Spencer, Younglove, Brown, Burchard, Wheeler, Eastman, McMillan, Kurtz. Third row — Carberry, Griebenow, Cole, Toy, Hanniff, Way, Bowen, Sears, Earle, Spengler, Beaker, Wing. Fourth row — Lawrence, Seurborn, Wilkinson, Daugherty, Morada, Keever, Lamb, Miss Roberts, Nagelvoort, Jenkins, Carson, Haggerty, Tichy, Thillen. Officers — Jules Kievits (P. I), Betty Nagelvoort (P. II and T. I), Bonnie T. Lamb (V.-P. I and S. II), Mary Jenkins (V.-P. II), Jean Keever (S. I and T. II), Miss Mildred F. Roberts (adviser).

Le Cercle Francais

TO FURTHER interest in the French language and French literature, and to become better acquainted with the French speaking people is the object of Le Cercle Francais, which is open to all Sophomore, Junior, and Senior students.

The club has been instrumental in securing natives of France to speak to the group. A visit was paid to the disabled veterans of the San Fernando Hospital, where the members of the club served tea to the nurses and patients. Carrying out the true Christmas spirit of giving rather than receiving, the club presented a Christmas tree and a dinner to a widow and her two children. The members also enjoyed a visit to Emile's Chateau, as well as a theater party at the Community Playhouse to see the production "Cyrano de Bergerac."

"Fetch me a pumpkin and four mice," the fairy commanded. Cinderella obeyed. The fairy waved her magic wand. Instantly Cindrella was robed in a beautiful gown, and before her stood a stately coach drawn by four coal-black horses.

LA HISPANIOLA

Left to right, top row — Pineda, Gibson, Bartlett, Wright, Urquhart, Silver, Gregory, Sears, Johnson, Backus, Bush, Bailey. Second row — Taylor, Moote, Northrup, Hengerer, Elton, Uyttenhove, Cartwright, Braden, Vickers, Paef. Third row — Lichnog, Knowles, Alpert, Dawson, Muzzey, Johnston, Saint, Hoffman, Teeters, Larsen, Hohweiler, Barios. Fourth row — Kato, Reese, Opay, Becker, Danner, Wilson, Leach, Jepson, Pendell, Shriver, Brodell. Fifth row — Hemphill, Shiley, Keene, Ross, Thomas, Monroe, McLaren, Gordon, Gilloon, Noriega, Miss Ross. Officers — Virginia Thomas (P. I), Virginia Gilloon (P. II and S. I), Mary Roso (V.-P. I), Lenna Gordon (V.-P. II), Josephine McLaren (S. II), Dorothy Munroe (T. I and II), Miss Elinor C. Ross (adviser).

La Hispaniola

It is the aim of El Club La Hispaniola to realize the following purposes both by recreation and by study: promotion of efficiency in the use of the Spanish language among the students; acquisition of a knowledge of the Spanish customs; stimulation of a spirit of friendliness among students of Spanish and Spanish speaking people; furthering the interests of the Spanish Department in the school.

Upon application written in Spanish, eleventh- and twelfth-year Spanish students, and anyone especially qualified in the knowledge of this language may become members of the club.

Two prizes were won by the La Hispaniola Club in a flower show in 1923; in 1925, the club took charge of a bull fight concession in a carnival put on by the student body.

A Christmas party in which the Spanish Christmas customs were carried out, an excursion to a Mexican school, and a picnic number among this year's activities. The club was established in 1922.

"Now you may go to the King's ball," said the fairy godmother, "all is yours until the stroke of twelve — but at midnight the charm will break, and everything will be as before — remember!"

PEN AND QUILL

Left to right, top row — McCarry, Eberle, Tracy, Cutler, Roby, Clark, Ruth, Melekian. Second row — Hamill, Morris, Ryden, Foltz, Jepson, Nevans, Cook, Bailey. Third row — Miss Atkinson, Nevans, Bennett, Webber, Van Ornum. Officers — Jane Ryden (P. I), Constance Bennett (P. II), Annette Traylor (V.-P. I), Jack Van Ornum (V.-P. II), Stanley Hahn (S. I), Marjory Webber (S. II), Philip Nevans (T. I and II), Miss Atkinson (adviser).

Pen and Quill

THE Pen and Quill Literary Club was founded in 1923 by a group of ninth-grade pupils at John Muir Junior High School. The purpose of organization was to create a greater interest in good literature among the pupils of the ninth grade. In 1924, when the same group of students came to Pasadena High School, the members decided to continue their club at this school.

Every member of the Pen and Quill has derived a marked increase in literary appreciation from the meetings at which the latest books, plays, essays, and articles are discussed by both the members and the adviser, Miss Dora A. Atkinson, member of the English Department.

Any high school student with a grade of "A" or "B" in English and a passing grade in all other subjects is eligible to try out for the club. The requirement for membership is a written theme or a speech on an assigned subject to be accepted or rejected by the membership committee.

For two nights the Prince was charmed by the beautiful guest who refused to tarry beyond the hour of twelve. However, on the third evening, not until the clock began to strike twelve did Cinderella remember her warning. She rushed from the ballroom losing one tiny glass slipped in her haste.

Margaret Hill
"Migs"

RHYME AND RHYTHM CLUB

Left to right, top row — Hill, Todd, Coit, Miss Walmsley, Hicks. Second row — Morgan, Heliotes, Thompson, Hall, Bosworth, Miller. Third row — Ruediter, Ratzlaff, Hartshorn, Goodwin, Evans, Bostwick, Wing. Fourth row — Laurence, Van Pragg, Powell, Parr, Tetterington, Viney, Carson. Officers — Ruth Evans (P. I), Lorraine Tetterington (P. II), Evelyn Powell (V.-P. I and T. II), Katherine Parr (V.-P. II), Alexandria Van Pragg (S. I and II), Wesley Shaffer (T. I).

Rhyme and Rhythm

ANY recommended eleventh- or twelfth-year English student who is interested in poetry and literature may become a member of the Rhyme and Rhythm Club, organized at Pasadena High School in 1925 in order to promote an interest in good poetry.

The meetings of the club are in charge of various students who give reports concerning their favorite authors, thus sharing their knowledge with the other club members, and making the meeting both interesting and worth while.

A club picnic is held every month in some local park, while the foremost social event of the year is an initiation party. Since its organization the club has presented various books of poetry and about poetry to the school library.

Heralds, dispatched by the Prince, who was determined to wed the lovely lady, attempted to fit the slipper to nearly every lady in the land, but not one could wear it. At last Cinderella's turn came, and, to the surprise of her haughty step-sisters, the little glass slipper exactly fitted her foot.

THE S. P. Q. R. CLUB

Officers — Lorna Macdonnell (P. I), Elizabeth Brown (P. II), Jean Keever (V.-P. II and S. I), Ernest Geierman (S. II), Nelson Dodge (T. I), Mildred Marshall (T. II), Miss Davis (adviser I), Miss Deyo (adviser II).

S. P. Q. R.

THE S. P. Q. R. Club has the distinction of being one of the most novel organizations in Pasadena High School. The letters S. P. Q. R. stand for *Senatus Populusque Romanus*, or The Roman Senate and the People. To encourage interest and to stimulate an appreciation of old Roman customs and literature is the purpose of the club which is open for membership to tenth-, eleventh-, and twelfth-year students. Since its organization in 1924, the S. P. Q. R. has made two notable contributions to the Scholarship Fund.

The officers of the club are all named according to the old custom which prevailed during the Roman Republic.

Each semester is marked with one outstanding social event which all of the members enjoy. The first semester of this year a social party was held at which a play, written by one of the members, was dramatized by the club members according to Roman fashion. Prominent among the S. P. Q. R. activities is the annual Roman banquet held during the second semester. Dressed in costumes similar to those worn by the old Romans, the club members are served a course dinner and are entertained between courses in a manner like, to the smallest detail, that of the ancient Romans.

To Mrs. Davis, Miss Deyo, and Miss Talbott, teachers of Latin, much of the success of the club is attributed.

Cinderella was destined to be the bride of the Prince. When she was taken to the palace, he recognized her at once in spite of her rags for "TRUE LOVELINESS CANNOT BE CONCEALED."

TRIPLE "S" LITERARY SOCIETY

Left to right, top row — McNamara, Skidmori, Lawrence, Davies, Morgan, Eager. Second row — Brown, Welsh, Griegei, Suffel, J. Snyder, Williamson, Gregory, Wood, W. Smith, Sawyer. Third row — Reed, Dodge, Thomas, Bartlett, Capps, Best, Gibson, Scott, D. Keever, Gollatz, Randall, Paul, Wales, Seymour. Fourth row — Edwards, Hill, Sears, Morris, Taft, Jewell, Betts, M. Snyder, Biedbach, J. Keever, Dominie, Lichnog, Cardwell, Jackson, Griggs. Fifth row — Phyllis, Anderson, Gilloon, Shroeer, Nagelvoort, Brown, M. Smith, Earl, Macdonnell, Spengler, Shiley, Baldwin, Petheram, Miss Wolfe. Membership includes — Noble, Paull, Randall, Scott, Sharpe, Thomas. Officers — Orrin Earl (P. I and II), Elizabeth Brown (V.-P. I and II), Lorna Macdonnell (S. I and II), Morey Smith (T. I and II), Helen Betts (refreshment chairman I), Florence Shiley (refreshment chairman II), Miss Edith M. Wolfe (adviser).

Triple "S"

JUNIORS AND SENIORS who have received practically all recommended grades throughout their entire course, and especially high grades in English, may become members of the Triple "S" Literary Club, which strives, not only to become acquainted with good literature, but also to grow fond of reading it.

Since 1922, when the club was organized, gifts amounting to three hundred dollars have been made to the Scholarship Fund, and each year twenty-five to thirty dollars have been spent on books which were contributed to the school library. The club has been responsible for securing several assembly speakers.

This last year from the Richard Halliburton lecture the Triple "S" Club netted two hundred dollars which it presented to the Scholarship Fund. An alumnæ party was given in April, when many former members gathered with the present members in order to celebrate Shakespeare's birthday with a Shakespearean pageant.

For three years the faculty members have been guests at the annual banquet.

THE THREE BEARS. *There was once a happy bear family living in a cozy little home just comfortable enough for three. Every day these bears would take a walk in the woods while their freshly cooked porridge was cooling.*

PRESS CLUB

Left to right — Farnsworth, Hutchinson, Sharpe, Gauze, Melekian, Day, Rich, Settle, Larson, Reed, Hansen, Mr. Leberman, McNeil. Membership includes — Barrett, Brown, Bergendahl, Fosdick, Wales, Wilhite, Martin, Richards. Officers — Bernard Melekian (P. I), Marjorie Hansen (P. II), Marion Barrett (V.-P. I and II), Frances McNeil (S. I), Gilbert Gauze (S. II), Kenneth Hutchinson (T. I and II), Mr. John K. Leberman (adviser).

Press Club

THE Press Club is the only journalistic club in Pasadena High School. A satisfactory two hundred and fifty word feature story, preferably on some phase of Pasadena High School life, to prove that applicants are capable of putting into practice their journalistic training, is the requirement for membership in this organization.

The chief activities of the club include the editing of one edition of the Pasadena *Evening Post* each spring, and the publishing of an annual "Crazy Chronicle." Books dealing with the subject of journalism have been presented at various times to the Pasadena High School library. The social events of the year were two parties, at which new members were initiated into the club. A most helpful and enthusiastic adviser has been found in Mr. John K. Leberman.

It is the aim of the club to bring together those students interested in journalism and to establish a practical realization of the value of journalistic training. The members of the group have learned valuable lessons in responsibilty, efficiency, and cooperation in addition to acquiring some knowledge of newspaper work.

One day, while they were out walking, a little girl, named Goldilocks, came to the bears' house and ate up all of the little cub's porridge.

ORPHEUS CLUB

Left to right, top row — Jones, Mills, Wilcox, Kendall, Blakesley, Smith. Second row — Rease, Gates, Benson, Hayes, Miss Parmley, Nelson, Howland, Morrison, Wark. Third row — Whippel, Tucker, Fox, Traylor, Kellogg, Generet, Miller, Capps, Campbell. Fourth row — Dibble, Sayles, Gilloon, Brehm, White, Carson, Yerxa. Officers — Floyd Brehm (P.), Dorothy Sayles (V.-P.), Eunice Erickson (S.), Donald Wilcox (T.).

Orpheus Club

ALTHOUGH the Orpheus Club was organized only this year, it has advanced considerably in the fulfillment of its purpose — to stimulate interest in good music among the students of Pasadena High School. Tryouts for members are held before a committee of three student members of the club and the faculty adviser, Miss Parmley. Students who sing or play some instrument are eligible to tryout. No jazz music is accepted.

During the second semester the first initiation party of the club was held. Plans are under way for the presentation of a gift to the Music Building in the form of some lovely picture. At the monthly meeting of the club, programs are presented by the members, all of whom are well qualified to add to the splendid calibre of this organization. The requirements for membership in the club are such that the members are students with ability that may be called upon at any time to furnish a program.

Wandering about the house, Goldilocks presently came upon the neatly kept bedroom, and, feeling very tired, she lay down upon the little bear's bed and went to sleep.

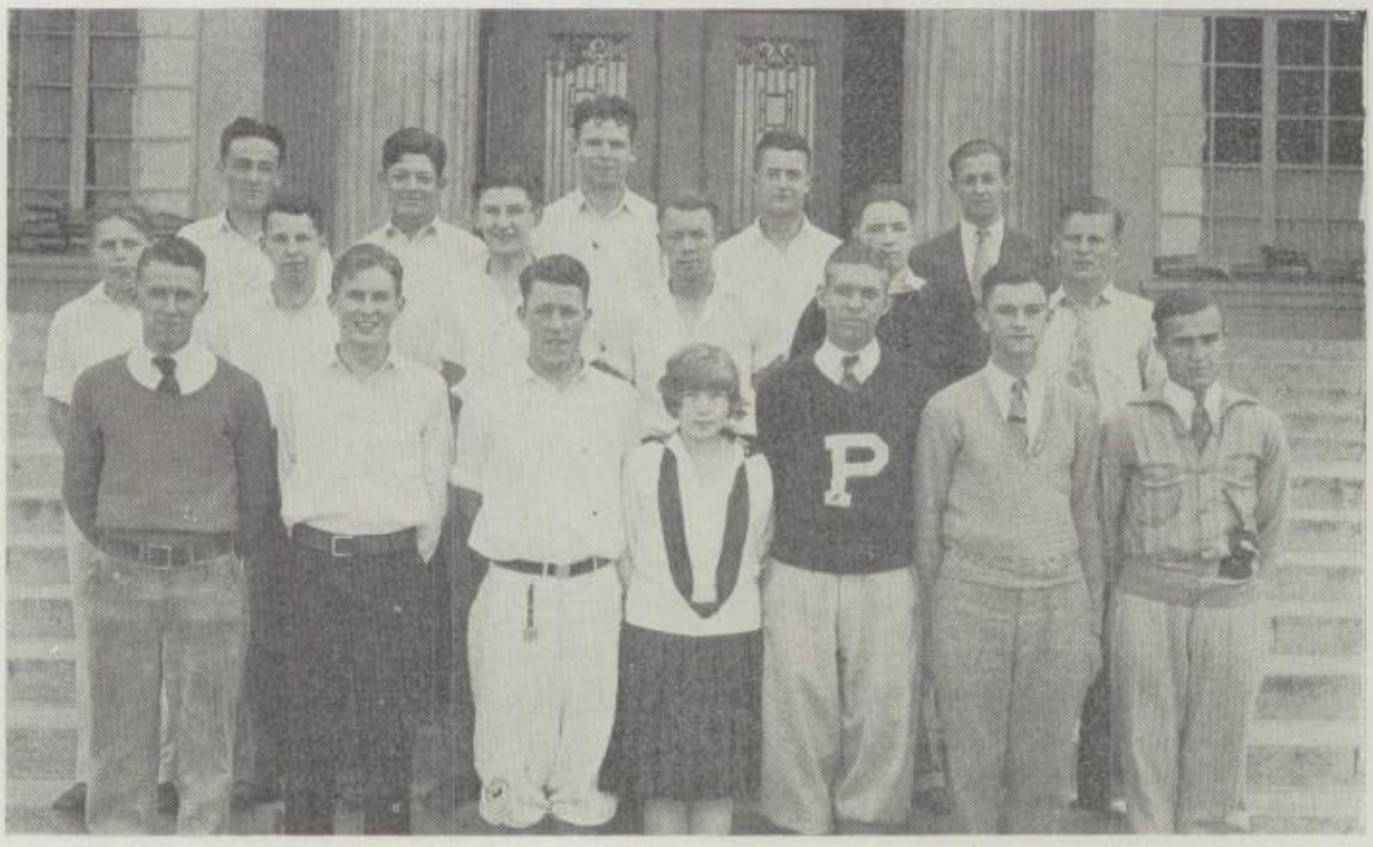

ARCHITECTURAL CLUB

Left to right, top row — Tyler, Rader, Ashton, Shove, Cowley. Second row — Christianson, Netherby, Flory, Frazier, McCall, Collins. Third row — Graffan, Clark, McCarty, Gregg, Aronson, Sloane, Penn. Officers — Lester Sloane (P. I and II), Ora Joe Gregg (V.-P. I), Nelson Penn (V.-P. II), Wayne McCarty (S. I and II), Richard Anderson (T. I), Roy Aronson (T. II).

Architectural Club

EVERY year the Architectural Club of Pasadena High School holds a Small House Contest in which each member of the club submits a plan for a small house. A silver cup is awarded to the person winning first place, and articles of clothing are awarded for the next four places.

This contest aids in carrying out the slogan of the organization, which is "Bigger and Better Homes."

Any boy who has taken architectural drawing, and any girl who has taken the house-planning part of Home Making is eligible for membership. On submitting a floor plan for a small house to the club, it is possible for a person who has not taken either of the above subjects to become a member of the organization. The Architectural Club has served as a stimulus to those who are really interested in the subject.

Soon the three bears returned from their walk. The hungry little bear was just ready to sit down at the table when he discovered that his very own chair was broken and all of his porridge gone. He burst into tears.

Barbara Bowe
"Bobbie"

JUNE, 1927

BIOLOGY CLUB

Left to right, top row — Paulson, Packard, Prichard, Salisian, Kristian. Second row — Fessler, Chambers, Bell, Montooth, Norton, Miss Pierson, Danner, Steinberg, Tichy. Third row — Holder, Hemphill, Barrett, Way, Bowen, Sherwin, Revelle, Newlin, Kilius. Fourth row — Thillen, Grueningen, Coventry, Dicky, Grey, Cobb, Reed, Gruwell, McClure, Hall, Johnson. Officers — Lional Bagnard (P. I), Edward Kilius (P. II), Theodore Newland (V.-P. I and II), Harry Howard (S. I), Hugh Anderson (S. II), Max Kristan (T. I), Eleanor Revelle (T. II), Miss Mable Pierson (adviser).

Biology Club

All persons having an interest in Biology, and not having been declared ineligible, may become members of the Biology Club, which was organized at Pasadena High School in 1920 in order to promote interest in Biology. Each semester the club members take an excursion to some outside point, such as Exposition Park, as was the case this year.

Stocking the Pasadena High School pond with fish and water plants is one of the most noteworthy projects which the club has attempted; members take great interest in securing rare-plant contributions for the pond.

The Biology Club has done much in the way of interesting students in the practical side of the study of Biological Science. Due to the enthusiastic efforts of Miss Pierson in planning the club program for the year, the organization is notably worthwhile.

Perplexed at such a state of affairs, the bears cautiously tiptoed upstairs, wondering who the intruder might be and how much damage he had done. The outraged little cub declared that the trespasser's ears should be soundly boxed.

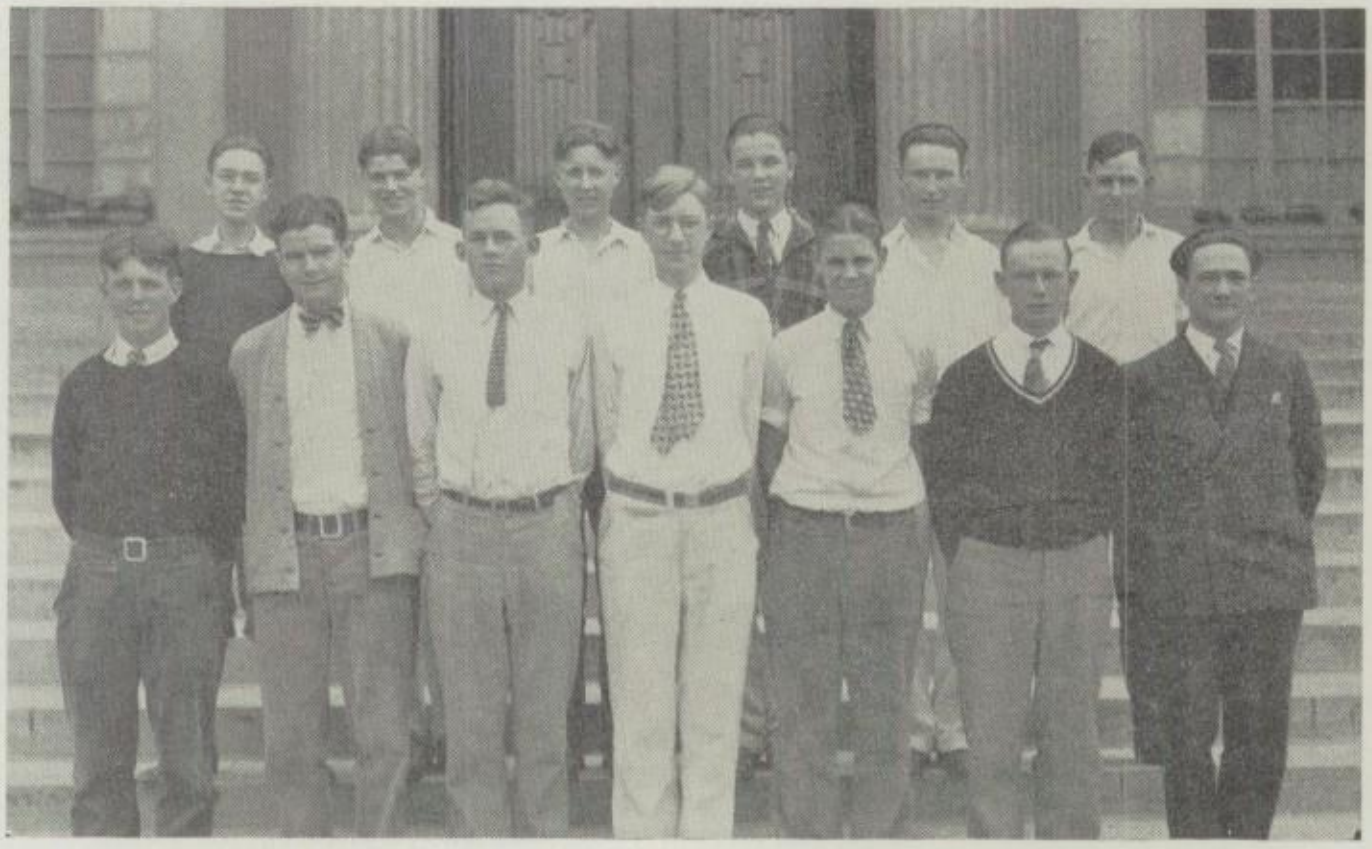

FORESTRY CLUB

Left to right, top row — Pyle, Austin, Heck, Nightingale, Cameron, Homolac. Front row — Holder, Gilmore, Wright, Lewis, Van Camp, Strandstra, Mr. Kohner. Officers — Jules Kievits (P. I), Stanley Wright (P. II and V.-P. I), George Lewis (S. I and II and T. II), Paul Groomer (T. I).

Forestry Club

ONE of the oldest clubs in Pasadena High School and in Southern California is the Forestry Club, which has been instrumental in establishing similar clubs in Monrovia, Azusa, Los Angeles, and other near-by towns. It aims to promote the interest of the student body in the protection of the forests. The club is open to all high school boys.

The planting of memorial trees on several occasions, and the marking of the Sloane Memorial may be attributed to this club.

An annual banquet is held in the mountains by the club members.

In no section of our country could such an organization have greater opportunity for real service. A few of the important movements which the club members have supported are: Prevention of Forest Fires, Planting of Trees, Preservation of Forests, Making of Trails, and Clearing of Fire-Breaks.

The distressed family looked everywhere, and, at last, the little bear, himself, found Goldilocks asleep in his bed. For a moment he was so surprised that he didn't know what to do; then, in a squeaky little voice, he called out, "Here she is!"

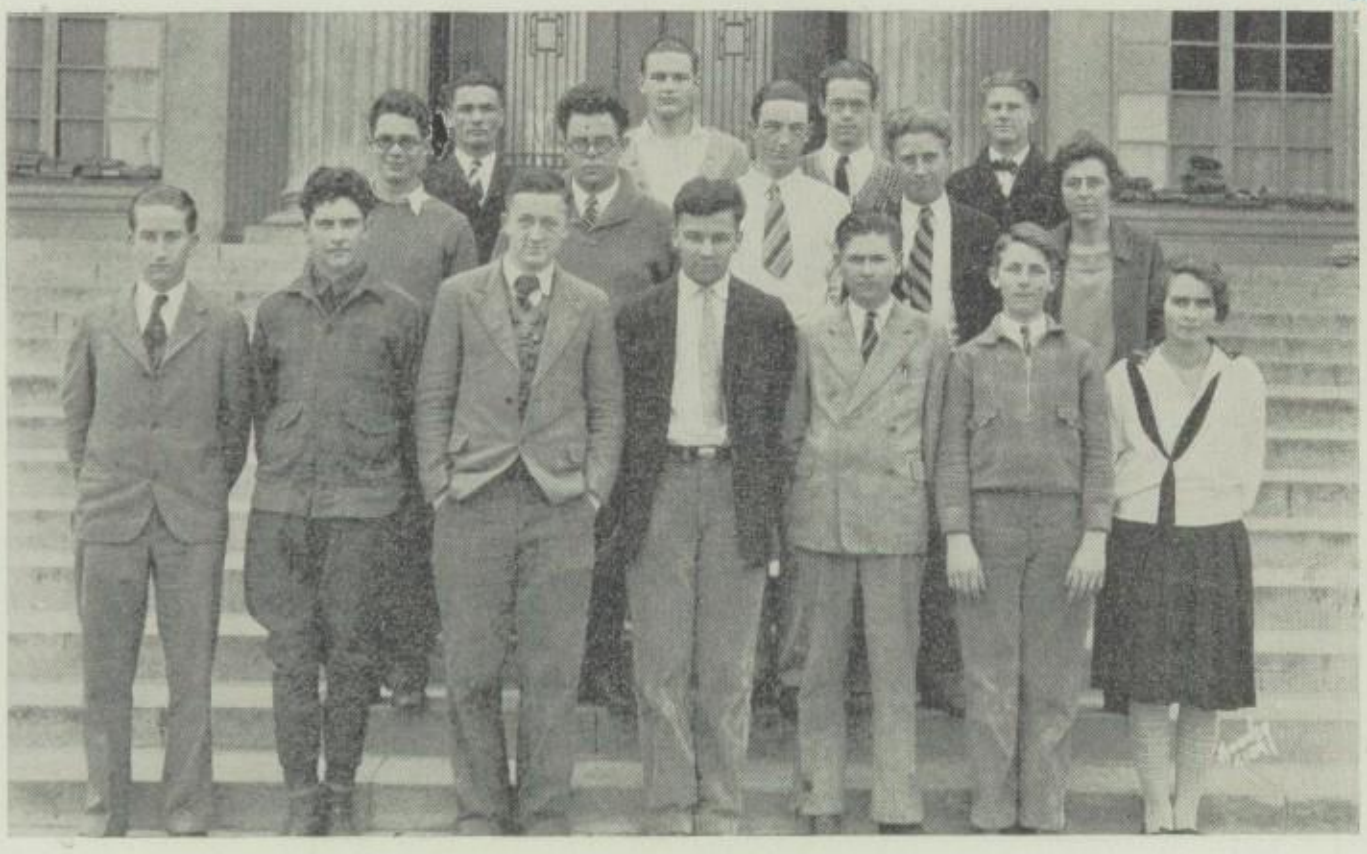

"X" CLUB

Left to right, top row — Barton, Sachse, Coleman, Bailey. Second row — McKee, Bland, Simpson, Kilius, Miss Stoddard. Third row — McQuilling, Anthus, Evans, Wells, Landon, Coffee, Shriver. Officers — Donald McQuilling (P.), Howard Coffee (V.-P.), Carol Shriver (S.), Roger Anthes (T.).

"X" Club

It is the hope of the "X" Club, which is new in Pasadena High School this year, that it may serve as an agent to bring together students of science and students interested in science in such a way that both groups may be benefited. The "X" Club was organized under the direction of Miss Abbie O. Stoddard, member of the Physical Science Department. The club expects in the future to carry on research work which will be beneficial to its members by giving them an intimate knowledge of the methods of scientific research.

The club has presented a lecture by Dr. Conant of Harvard to the classes of physical science. The social affair of the year was an initiation party.

Great interest has been taken in the various science projects undertaken by the members. The latest experimenting has been done on the subject of a safety device for submarines. Several demonstrations on this project have been given in the club meetings.

His call aroused Goldilocks. When she saw the three bears coming towards the bed, she was so frightened that she jumped right out of the window and ran home as fast as she could.

ADMINISTRATION STAFF

Left to right, top row — Lynn, Martin, Anderson, Griffith. Second row — Cartwright Bacon, McGee, Smith, Deacon, Keppie, Third row — Wing, Varnum, Becker, Muzzey, Yeo, Dodson, Barry, Arledge, Gibbs. Fourth row — Markey, Lichnog, Hanson, Avni, Campbell, Desenberg, Younglove, Hall, Janes, Hughes. Fifth row — Mitchell, Low, Cobb, Rowley, Rueger, Schroeer, Yerxa. Officers — Margaret Muzzey (P. I), Marian Schroeer (P. II and T. 1), Virginia Yerxa (V.-P. II), Eleanor Rowley (V.-P. II), Lula Wing (S. I), Helen Cobb (S. II), Zoe Rueger (T. II).

Administration Staff

THE Administration Staff was organized several years ago for the purpose of assisting with part of the work of the Attendance Office. Only those students who have high scholarship standing are permitted to serve on the staff. Service points are given to Administration Staff members for their services during each semester.

Some of the duties of the staff are to check absence slips, to stamp slips, to send necessary notices to students, as well as to issue hall passes and tardy slips.

In the Attendance Office, the students are trained in reliability and efficiency, as well as in office work. Different students work during the various periods of the day, and staff meetings are held regularly at which the members may become acquainted with each other and discuss their various problems. Miss Ida E. Hawes and Miss Louise Mitchell are the staff advisers.

Soon the house was made as tidy as before. While Mother Bear made more porridge, Father Bear mended the little broken chair and took the occasion to remind his small son that "NOTHING IS SO BAD IT CANNOT BE MENDED."

STUDENT LIBRARY AND TEXTBOOK ROOM STAFF

Left to right, top row — Norton, Peterson, McFredies. Second row — Blick, Todd, Brown, Berger. Third row — Brownwood, Johnson, Hill, Campbell, Kennedy.

Student Library and Textbook Room Staff

UNLIKE the other club and staff groups of Pasadena High School, the Library Staff is not an organization. Different students work during the various periods of the day, seldom seeing each other except to carry out their respective necessary duties. The students on the Library Staff are under the direct supervision of the librarians.

Pupils enroll in this group either because they want the valuable experience in library work which is afforded by this training, or because they wish to earn the five service points which are awarded to students for each semester's work on the Library Staff. Often students enter this work because they wish to be of more service to the school, and working on the Library Staff affords the opportunity of rendering a real service.

The work of the Student Library Staff includes the shelving of books, filing, care of magazines and newspapers, in addition to helping with the distribution and circulation of books. It is the duty of students who work in the textbook room to assist in checking, recasing, and to help in keeping the books in order.

Although the work in all the departments of the library is voluntary, there is no difficulty in finding an enthusiastic staff as the work is beneficial and interesting, at the same time providing an excellent training.

BEAUTY AND THE BEAST. *There were once three sisters. The youngest, because she was fairer than the others, was called Beauty. Her father's preference for her often aroused the jealousy of her older sisters.*

BOOKSTORE STAFF

Left to right, top row — Johnson, Dobschutz, Stanley, Kendall, Roos, Drageset. Second row — Harvey, Dixon, Hall, Scott, Guessner, Hatfield, Greene. Third row — Mr. Sydnor, R. Johnson, J. Smith, Smith, Ranahan, Mowen, Mercer.

The Bookstore

THE Bookstore, which was founded in 1914 by F. L. Thurston, instructor in the department of Commerce, was established for the purpose of supplying students with necessary books, pencils, and other materials not furnished by the school. Carefully selected students help in the store during periods, and classes in Salesmanship, Retail Selling, Merchandizing, and Advertising use the Bookstore as a laboratory in which to gain necessary experience. The stenographic and accounting divisions of the Commerce Department cooperate by furnishing secretaries, bookkeepers, and cashiers. A wonderful opportunity is offered to the students of these departments to get practical experience.

A system of refunding ten per cent value of goods purchased at the Bookstore to Student Body members is used. This serves to stimulate trade at the store, as well as to increase membership in the Student Body. Practically every kind of supplies, necessary to the student, is kept in the Bookstore. In addition to the paper, pencils, and other classroom supplies, a full line of gymnasium outfits is kept. Club pin orders are also sent through the store, as are calling card orders and orders for school pins and rings. These varied activities serve to train the students in many kinds of business work.

One day the father went on a journey. The older girls requested him to bring jewels and fine clothes to them, but Beauty asked for only a rose.

QUILL AND QUESTION HISTORICAL CLUB

Left to right, top row — Wayman, Griffin. Second row — Miss Hastings, Shove, Wotkyns, Welsh, Blacker. Third row — M. Carpenter, Rodgers, Crowell, Deacon, Higgins, Strong, Tyler. Fourth row — Belden, Wooley, E. Carpenter, Rueger, Grassie, Huggins, Bush, Keshishyan. Officers — Zoe Rueger (P. I), Robert Huggins (P. II and T. I), Elliot Wotkyns (V.-P. I and T. II), Molly Belden (V.-P. II), Elizabeth Grassie (S. I and II), Miss Alice Hastings (adviser).

Quill and Question Historical Club

ANYONE interested in history and making a recommended grade in that subject may become a member of the Quill and Question Club, which was established in Pasadena High School in 1914, in order to create an interest in history among the students.

The club holds two meetings each month during the advisory period and one social evening meeting at the home of some member. An entertainment committee provides programs for these meetings which have become an interesting feature of the club's activities. Debates and dicussions on current topics comprise a part of these programs. This year at Christmas time, the Quill and Question Club was responsible for providing for a needy family.

The club was outstanding in its successful sale of tickets for the Richard Halliburton lecture where it ranked high among groups of average size.

Jewelry and rich brocades were easily purchased, but the father searched long for Beauty's gift. At last he found a lovely rose blossoming from a trellis beneath which he chanced to pass. No sooner had he picked it, than there appeared before him an ugly beast demanding one of his daughters as a penalty.

STREAK AND DAUB CLUB

Left to right, top row — Smith, Norwood, Skidmore, Wood, McFredries, Nightingale, Jordan, Casseday, Chamberlain, Leddy, Hall, Reichard, Wilson, Frederick. Second row — Branson, Gibbs, Kebor, Hanniff, E. White, B. White, Hendershot, Larve, Maxwell Rich, Morgan, Ferington, Remington, Eastman, Robb. Third row — Coon, Tracy, Long, Margery, Kurtz, Upton, Glass, Honey, Hubbard, Jarvis, Kenoss, I. Coon, Beale, Knowles, Deeseman. Fourth row — Kursy, Crossman, Harlowe, Olson, Mellema, Williams, Sundbye, Wilkinson, Scheibler, Griebenon, Ward, Hallet, Stevens, Howheiler. Fifth row — Lawrence, de Beaulieu, Thumb, Cole, Miss Gifford, Stockdale, Ahrens, Chancellor, White, Powell, Keene, Gorby, Haggerty, Richardson. Officers — Albert Stockdale (P. I and II), Portia Wallace (V.-P. I), Marjorie Ward (V.-P. II), Rose Mellema (S. I), Molly Gibbs (S. II), Vivian Glass (T. I), Melba Gorby (T. II), Miss Juliet Gifford (adviser).

Streak and Daub Club

THE Art Club of Pasadena High School, fittingly called the Streak and Daub, was organized in 1924 for the purpose of creating interest in art among the students. The only requirements for membership are a willingness to further art in the high school and an appreciation of artistic work.

Since its organization, the club has presented an assembly program and has conducted an excursion to the studio of Benjamin Brown, well-known artist. This year a party was given.

The members of the club make it one of their duties to decorate the stage for assembly programs. The meetings of the past year have been especially interesting, as several fine speakers have taken part on the programs. Under the guidance of Miss Juliet S. Gifford, member of the Fine Arts Department, the organization has increased its membership so rapidly that it is now one of the large club groups of the school.

Sadly the father returned home to tell his children of the beast and the penalty demanded for plucking the rose. Beauty, realizing herself to be the cause of the misfortune, did not hesitate to say, "I will go to the beast, father."

CARTOON CLUB

Left to right, top row — Riechard, Batterson, Erwin, Chamberland, Baker, Beasley. Second row — Hatlin, Urquhart, Kebor, Maxwell, Riley, De Beaulieu, Elston. Third row — McMillan, Stockdale, Smith, Gorby. Officers — Carl Cartwright (P. I), Albert Stockdale (P. II and V.-P. I), Whitney Smith (V.-P. II), Frances McMillan (S.-T. I), Melba Gorby (S.-T. II), Mr. Max W. deLaubenfels (adviser).

Cartoon Club

ANY Pasadena High School student who is interested in cartooning and commercial art, and who is passing in all his subjects, may be eligible for membership in the Cartoon Club, which was organized in order to promote an interest in these things and to develop humor at Pasadena High School.

Since its organization in 1924, the club has published three issues of the "Bool Dawg," the club magazine, and has done art and poster work for the school and made contributions to the Chronicle and the Annual.

Several talks by famous cartoonists, two issues of the Bool Dawg, an assembly skit, and social meetings have numbered in this year's activities.

Lively interest has been taken by all the club members in the activities of the organization. Mr. deLaubenfels has proved an enthusiastic adviser, and the club has had an active career since its organization.

The Beast received her kindly, gave her every luxury, and daily asked her to marry him, always turning sadly away at her refusal. He even allowed her to visit her sick father on condition that she come back to him at a stated time.

COMMERCE CLUB

Left to right, top row — Hovley, Hull, Davis, Ashton, Robinson, Garnett. Second row — Cosso, Johnson, Sandefur, Huntley, Gratton, Humphreys, Kenline, Miss Page. Third row — Keppel, Harris, Keefe, Graffam, Heck, Yeager, Will, Ravin, Soderblom. Fourth row — Scott, Crain, Edwards, Barbour, O'Conner, Russell, Padden, Shaw, Martin, Arthur, Rowley. Officers — Ted Davis (P. I), Stanley Russell (P. II and T. I), Mittie Crain (V.-P. I), Edna O'Conner (V.-P. II and S. I), Virginia Barbour (S. II), Neal Robinson (T. II), Miss Mable L. Page (adviser).

Commerce Club

THE objects of the Commerce Club are to bring its members into personal contact with the business community; to further good fellowship; to promote the mutual interest of its members in Economic subjects; and, in general, to advance the educational interests of Pasadena High School. Students majoring in Commerce may become members of the club.

Several years ago, the Commerce Club sponsored a business show in which the business men of Pasadena took part. It also handled the publicity for the bond issue, and for the votes at the time the citizens of Pasadena voted on the Pasadena Junior College. President Moriarty, Professor of Economics at U. S. C., was obtained by the Commerce Club to speak to the Commercial department.

The social events of this year were a skating party and a treasure hunt.

But Beauty was detained at home by her sisters long past the time of her promised return. She found the beast dying when she finally came again to his castle. Through pity she agreed to marry him, and, at her promise, the beast vanished. In his place was a handsome prince.

PAD AND PENCIL

Left to right, top row — Gabriel, Duvall, Northrup, Jones, Morgan, Wyner, Keefe, Henderson, Will. Second row — Patton, Keppel, Kaufman, Baker, Ranahan, Miss Glidden, Smalley, Karagozian, Nicholas, Tichy. Third row — Hudson, Doutt, Gorschalki, Clark, De Winter, Gerry, Nelson, Williams, Herman. Fourth row — Martin, Shaw, Soderblom, Clapp, Arthur, Zimmerman, Rowley, McCaron, Renner. Officers — Alpha Clapp (P. I and II), Jessie Arthur (V.-P. I and S. II), Elsie Zimmerman V.-P. II), Elizabeth Martin (S. I), Alice Soderblom (T. I and II), Miss Lois V. Glidden (adviser).

Pad and Pencil

THE Pad and Pencil Club was organized in February, 1925, in order to create among the secretarial students of the school an interest in shorthand and typewriting, and a broader aspect of business life in general, in addition to establishing a wholesome social atmosphere among its members. The requirements for membership in the club are one semester of shorthand and one semester of typing.

During the past year several parties, besides the regular meetings at school, were held at the homes of members of the club. These social and business meetings are in charge of an entertainment committee. The evening meetings have served to bring the club members together and to make them better acquainted with each other.

Three issues of the Pad and Pencil Club paper, "The Scribbler," have been published. A clever play, "Diogenes Looks for a Secretary," was presented by the club members before the students of the Commercial Department.

The prince told Beauty that her love had broken his enchantment. They were married, and her father came to live with them.

HI-TRI

Left to right, top row — Meek, Pettijohn, Elkins, Barry, Ratslaff. Second row — Heliotes, Howhieler, Crossman, Snodgrass, De Beaulieu, Krevosa, Gagnon. Third row — Reed, King, Musgrave, Todd, Mead, Carson, Anderson, Hughes. Fourth row — Robb, Long, Miss Roberts, Hill, Friis, Wing, Gordon. Officers — Lois Carson (P. I), Lila Wing (P. II), Geraldine Anderson (V.-P. I), Eleanor Shepp (V.-P. II), Jeanne Mead (S. I), Lenna Gordon (S. II), Vera Todd (T. I), Louise Hill (T. II), Miss Mildred S. Roberts (adviser).

Hi-Tri

"TO FIND and give the best" is the code, and "To face life squarely" is the slogan of the Hi-Tri Club, which is open to all girls who are willing to accept the code of the Girl Reserves. This club is divided into several "Interest Groups," such as swimming, handcraft, dramatics, and ukulele, in which the members sign up and take part in the activities designated by the names. The club ring is obtained through merit, rather than purchase by members.

The Hi-Tri is the branch of the Girl Reserves which is especially adapted to the social and recreational needs of older high school girls. The "Interest Groups" are a novel feature of the club, and the members display much enthusiasm in taking part in the activities of their respective groups. The effect of this congenial group activity has had a marked influence on the development of the members of the Hi-Tri Club.

But the two jealous sisters were changed into two marble statues to stand near the castle gate until their hard hearts softened, while Beauty in happiness realized that "KINDNESS BRINGS ITS OWN REWARD."

HI-Y

Left to right, top row — Leddy, Higgins, Ashton, Hollander, Wotkyns, Carney, Leberman, Strong, Tyler, Richardson. Second row — Hahn, Matlock, Pratt, Roby, Upjohn, Thompson, Weston, Mallory, Mr. Bay, Keshishyan, McCarty. Third row — Shove, Noble, Griffith, Macomber, Borden, Holder, Kemper, Resner, Van Ornum, Pauley. Fourth row — Bailey, Bush, Stout, Christianson, Matter, Griffin, McGregor, Herrington, Kerr, Reynolds, Best, McKenney.

Hi-Y

THE outstanding boys of the school are chosen for membership in the Hi-Y Club, which was organized in 1916 in order to create, maintain, and extend throughout the school and community high standards of Christian character among high school boys.

The club has been very active this year in school, as well as in social affairs. An assembly program was given before the student body, and a freshman reception was arranged by the members. The Hi-Y has also aided in athletics, as the boys worked out this year's football schedule. The faculty banquet, which was given for the teachers of the school, proved to be a great success, as was the Mothers' Night.

An interesting theater party was also arranged, but the biggest social affair of the year proved to be the hay ride. The most recent activity was a ladies' night.

The club has combined the social and business affairs in such a way that the members have enjoyed their work, and the activities have benefited the High School to some degree.

LITTLE RED RIDING HOOD. *There was once a little girl, who, because of her cape and hood, was called Little Red Riding Hood.*

NUMISMATIC CLUB

Left to right, top row — Cartwright, McManus, Konold, Robinson. Second row — Heliotis, R. Thillen, Kristion, Gahloway, Paulson, Enever, Hohusen. Third row — Tichy, Wing, Carson, Hartman, Paull, Miss Richards, Grey, Thillen. Officers — Ewing Konold (P. I and T. II), Rolanda Tichy (P. II and T. I), Ruth Thillen (V.-P. I and S. II), Edward Hartman (V.-P. II), Eleanor Molander (S. I), Miss Elizabeth T. Richards (adviser).

Numismatic Club

USING for their motto, "A penny saved is a penny gained," the Numismatic Club of Pasadena High School, which was organized February 3, 1926, aims to promote interest in collecting old coins among students of the school. The only requisites for membership are that the students must be interested in coins and must be passing in all subjects.

After a display of coin collections in the bookstore window, the Numismatic Club plans to contribute a dozen or more rare coins to the school.

A steak-bake under the stars in Loma Vista Park, and a hike up the Mount Lowe trail are some of the social events in which the club members participated.

Coins are interesting, the club members maintain, not because of their purchasing power, but for their respective significances. When one considers the various pieces of money used by each country, the patters stamped on each piece, and the reasons for each coin being just as it is, the avocation becomes a study indeed.

One day the child set out to carry some dainties to her grandmother, who lived in the forest.

PHILATELIC CLUB

Left to right, top row — Black, Wood, Craig. Second row — Bailey, Bayley, Morgan, Meskell. Third row — Mr. Van Amringe, Reed, Hendershaw, Younglove, Hutton. Officers — Coyle Tracy (P.), Ruth Younglove (S.), William White (T.), Mr. Edwin V. Van Amringe (adviser).

Philatelic Club

In 1924, a group of students interested in the collection of stamps, organized a club which was later appropriately named the Philatelic Club. As it is the only organization of this kind at Pasadena High School, the club attracted some attention among the students interested in stamp collecting.

All persons interested in philately may become members of the club. Meetings are turned over to the discussion of rare stamps or reports. In addition, a lively interest has been taken in trading stamps. Several auctions were held this year, during which the lucky bidders added greatly to their private stamp collections. Mr. Edwin V. Van Amringe is faculty adviser of the club.

Talks on some unusual stamps have been given by members of the club at the meetings. Although it is a small organization, the members of the group do not lack enthusiasm or interest.

Although her mother had told her not to loiter, Red Riding Hood stopped on the way to pick some flowers.

CLIO CLUB

Left to right, top row — Overton, Strutt, Silver, Williamson, Esbenshade, Woodard, Kendall. Second row — Merrill, Ives, Clark, Kemble, Duthie, Sharpe, Packard, Johnson. Third row — E. White, B. White, Hendershot, Davies, Revelle, Minnick, Howland, Wheeler, De Clercq, Vickers. Fourth row — Blanchard, McClymont, Shelton, Enever, Gillis, Huston, Jenkins, E. White, Viney, Willard, Arney. Fifth row — Thillen, L. Carson, E. Spencer, B. Carson, E. Younglove, Williamson, Hollingsworth, G. Wheeler, J. Spencer, Biller, Miss Kibre. Officers — Ronnie Williamson (P.), Bernice Carson (V.-P.), Dorothy McClymont (S.), Howard Packard (T.), Miss Pearl Kibre (adviser).

Clio Club

THE Clio Club, which holds the distinction of being the newest club at Pasadena High School, having been organized in March of this year, proposes to stimulate an interest in history. Students who are receiving, or who have received an "A" or a "B" in European history may be recommended for membership in the club.

In spite of the fact that this club was so recently organized, it numbers among the largest clubs in the High School. The evening meetings of the club have proved very interesting. On May 28, at the home of one of the club members, Mrs. Arnold, who has recently returned from China, gave a very instructive talk on that country.

The Clio Club has sponsored the showings of two historical pictures in room 200-C. Plans for a successful future are being worked out by the club members and Miss Kibre, adviser.

While she was strolling along, a sly wolf came by and dared her to race with him to the house of her grandmother.

THRIFT CLUB

Left to right, top row — Sherman, Esbenshade, Bergman, Vine, Hirth, Johnson. Second row — Van Camp, Miller, Sterling, Faber, Mr. Billeter, Petersen, Waite, Anderson, Overton. Third row — Shimanouchi, Arney, Janes, Hales, Vosburg, Taylor, Moote, Bowman, Rowe, Bidwell. Fourth row — Keeley, Williams, Spencer, B. Younglove, R. Younglove, Langley, Johnson, Carey, Wilhelm, Settle, Armstrong, Settel. Officers — Claire Langley (P.), Elizabeth Newlin (V.-P.), Lillian Bugge (S.), Arthur S. Johnson (T.), Mr. Paul E. Billeter (adviser).

Thrift Club

CARRYING out the idea of their motto, "A penny saved is a good example to the other ninety-nine," the Thrift Club of Pasadena High School has been actively engaged in stimulating thrift activities among the students. Every advisory treasurer, and any other student interested in the promotion of thrift, may become a member.

Although the club was organized only this year, its membership is large. Its aim is to encourage a wise use of money among the students, as well as to develop leadership, and to furnish business training for the advisory treasurers.

A thrift campaign has been carried on under the supervision of Paul E. Billeter, faculty adviser of the group. Pasadena High School has the distinction of being the only high school in California in which the thrift system is handled by the students. The percentage of deposits up to March twenty-eighth was sixty-two per cent.

At the meetings of the club, talks on the value of the habit of saving are given, and the valuable points in these lectures are carried to the advisories of the school by various treasurers. In this way, the idea of thrift is circulated among the students.

Now the wolf ran as fast as he could, but Red Riding Hood hurried only at intervals, stopping on the way to pick a flower or to chase a butterfly. Thus she was long after the wolf in reaching her grandmother's house.

Senior Students Try for Offices
Bulldogs Defeat Fullerton, 34-4
Surprises Guarded
PASADENA CHRONICLE
Will Lecture Here
Junior Jinx Holds Successful Program
Bool Dawg" To Be Bigger and Better and Snappier

CHRONICLE STAFFS

First semester: Left to right, Top row — Bergendahl, Farnsworth, Gause. Second row — Wales, Winters. Third row — Melekian, Hansen (editor), Hutchinson.
Second semester: Left to right, top row — Carney, McKenney, Griffith, Bergendahl. Second row — Farmer, Settel, Moote, Mills, Winters. Third row — Burns, Martin, Melekian (editor), Gause, Richards.

Finding no one at home when he reached the cottage, the wolf had dressed himself in the grandmother's night-robe and cap. Then he had gone to bed, hoping to make Red Riding Hood think that he was her grandmother.

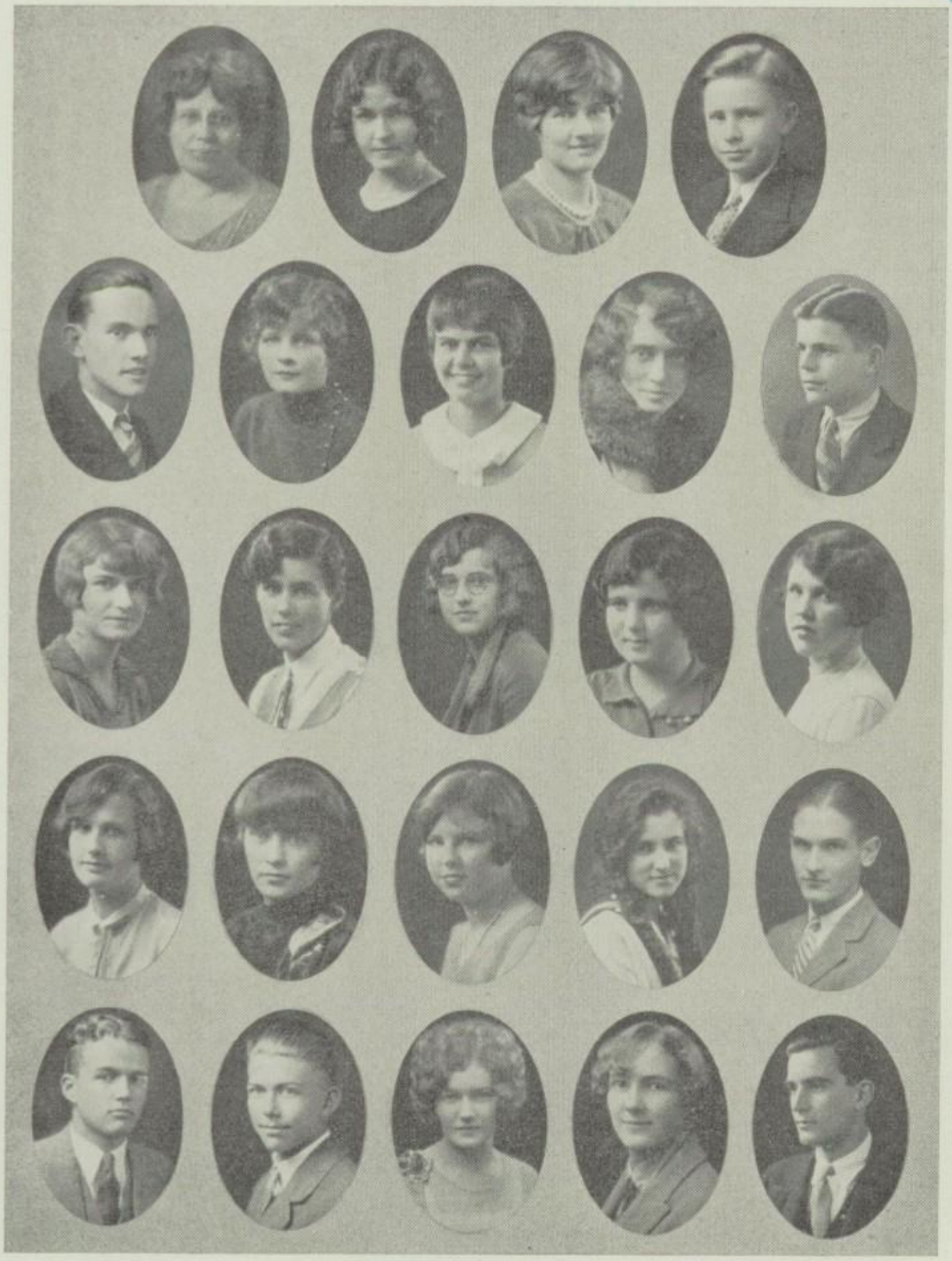

ANNUAL STAFF

Miss Snyder, Adviser; F. McNeil, Editor; M. Larson, Associate Editor; A. Stockdale, Art; C. Cartwright, Art; D. Seymour, Seniors; S. Yeo; Faculty; H. Gilliland, Literary; H. Merris, Athletics; M. Barrett, School Life; F. Alderman, Music; G. Speicher, Forensics; A. Twitchell, Girls' Athletics; H. Rich, Drama; D. Reed, Humor; D. O'Brien, Kodaks; G. Anderson, Seniors; C. Padgett, Art; P. Day, Kodaks; P. Pratt, Athletics; J. Nord, Athletics; M. Hansen, Organizations; E. Wright, Typist; P. Ormsby, Athletics.

The little girl could not understand why her grandmother's eyes and ears looked so large, and her teeth were truly enormous. Suddenly the wolf startled the questioning child by springing out of bed and declaring he would eat her.

Old Clothes Day
1926

The child's cries brought a woodcutter from his work nearby just in time to kill the wicked wolf. Then the grandmother came home. When she found out what had happened, she hugged Red Riding Hood close to her and said, "Never, never again loiter on your way." And the little girl sobbingly agreed that "OBEDIENCE IS BEST."

BOYS' ATHLETICS

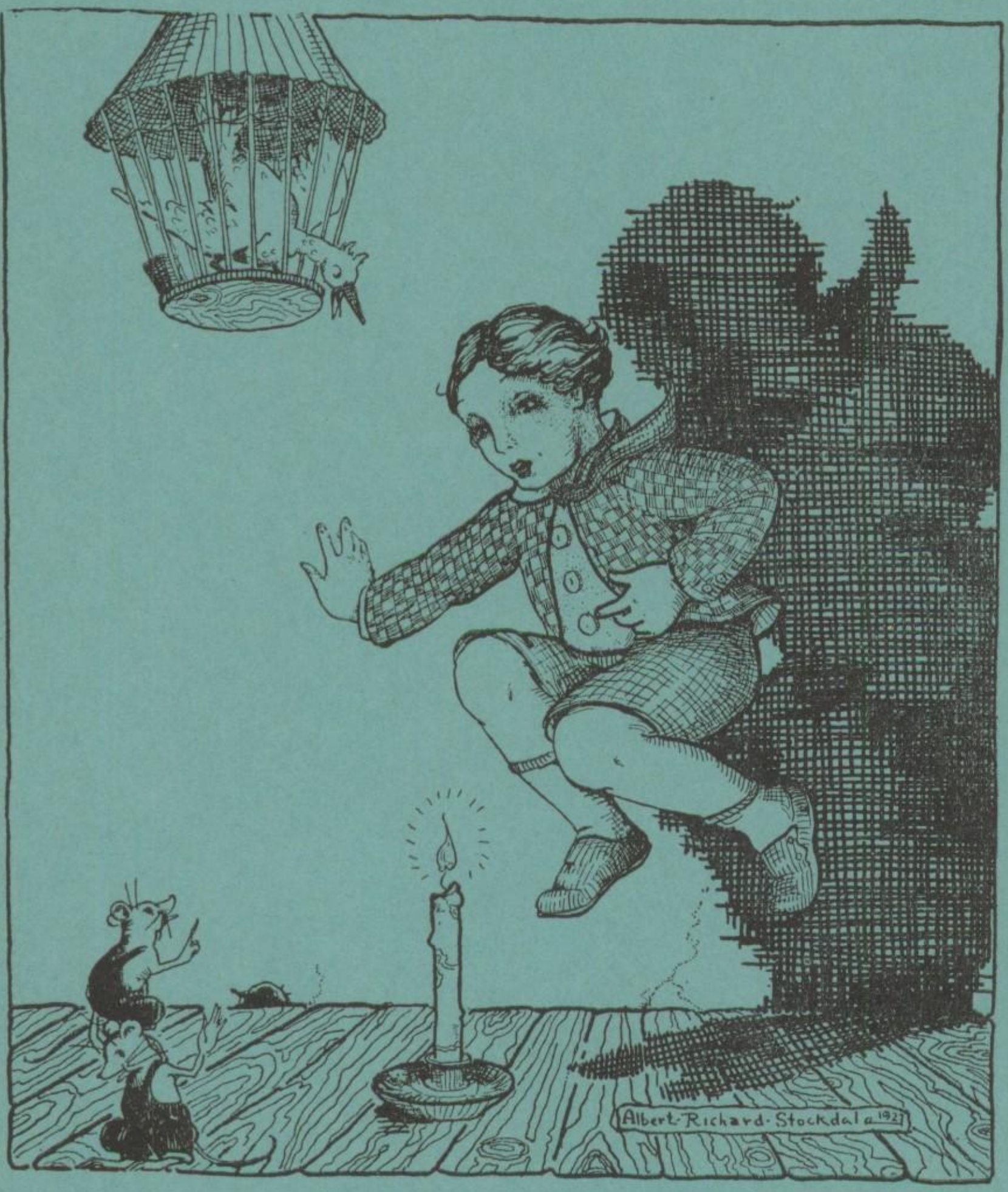

"Jack be nimble, Jack be quick,
Jack jump over the candle stick."

Graham White Christianson

Pasadena High School Yell Leaders

"FIGHT 'em, Bulldogs, fight 'em."

"That good old Bulldog fight" has been sincerely cherished and preserved this year by Pasadena's "three throbbing thrillers"— the cheer leaders. These individuals have successfully led an enthusiastic student body to a vocal "hit 'em high, hit 'em low" line of attack during the past season.

The captain of the trio is George White, a tall slim lad with an Irish twinkle in his eyes.

Next comes Bob, "Shorty" Christianson. Bob is a short and snappy little fellow who not only leads yells but who also plays basketball; he does both with equal vigor and ability.

The "last word" in red and white yell leaders is Frank, "Sharkey" Graham, who swims like a fish and leads yells for a hobby.

JACK AND THE BEAN-STALK. *There once lived a poor widow and her only son, Jack. One day the mother said, "Jack we have neither food nor money. You must take the cow to market and sell her."*

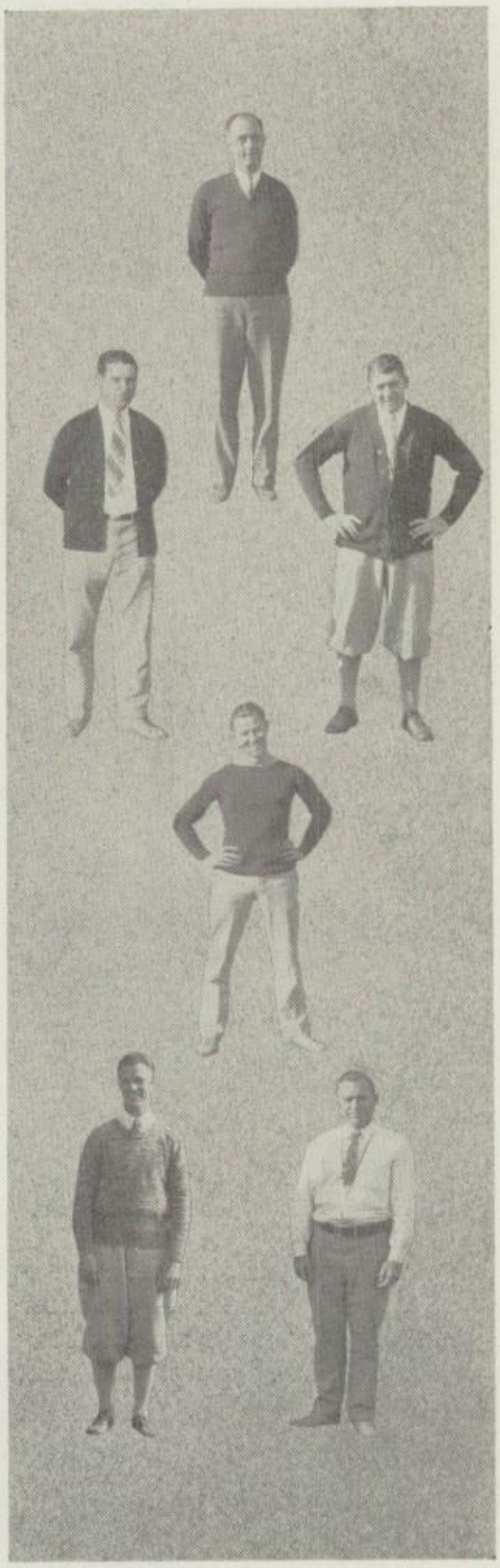

Coaches

WILLIAM K. DUNN

WILLIAM K. DUNN, varsity basketball and baseball mentor, has been head of the Physical Education Department for the past several years. Under his direction this branch of work has grown and the teams under his coaching have brought additional honors to Pasadena High School.

HARRY B. MILHOLIN

HARRY B. MILHOLIN, who is the newest addition to the Pasadena coaching staff, has already shown himself to be an excellent fellow, and folks are expecting great things from his football team next year. The record he has established, that of beating a championship Long Beach football squad, is one which we all appreciate.

CLAUDE W. HIPPLER

CLAUDE W. HIPPLER, the coach of the varsity track and lightweight football teams, brought these squads through to championships of their respective divisions. His Bulldog track team was reckoned as the most powerful dual meet prep team in Southern California, holding victories over such squads as Glendale, Long Beach, and Santa Ana.

LELAND C. MCAULEY

LELAND C. MCAULEY has entered into a new field this year when he coached the lightweight basketball team through a fine season. Next year it is expected that he will have a splendid team. Coach McAuley's endeavors in the swimming and water polo sports have proved fruitful, and people believe he will have winning squads.

FRANK R. BAKER

FRANK R. BAKER, junior college football coach, piloted the grid team to a state championship in his first year at the institution. Coach Baker is given credit for developing such football men as Slick Stocks, Nor Jaqua, Don Novis, and Loren Lynn.

E. F. NIDAY

E. F. NIDAY, as Junior College coach, has enjoyed a season marked with victories in all major sports. The collegians scored heavily in track when the Pirate team under Coach Niday copped the Junior College championship. They missed second place in the Santa Barbara invitational meet by ⅛ point.

As the boy set out, his mother warned him to drive a good bargain. Jack had not gone far when he met an old man who offered him some brightly-colored beans in exchange for the cow. The boy, anxious to escape the long walk to market, readily accepted the offer.

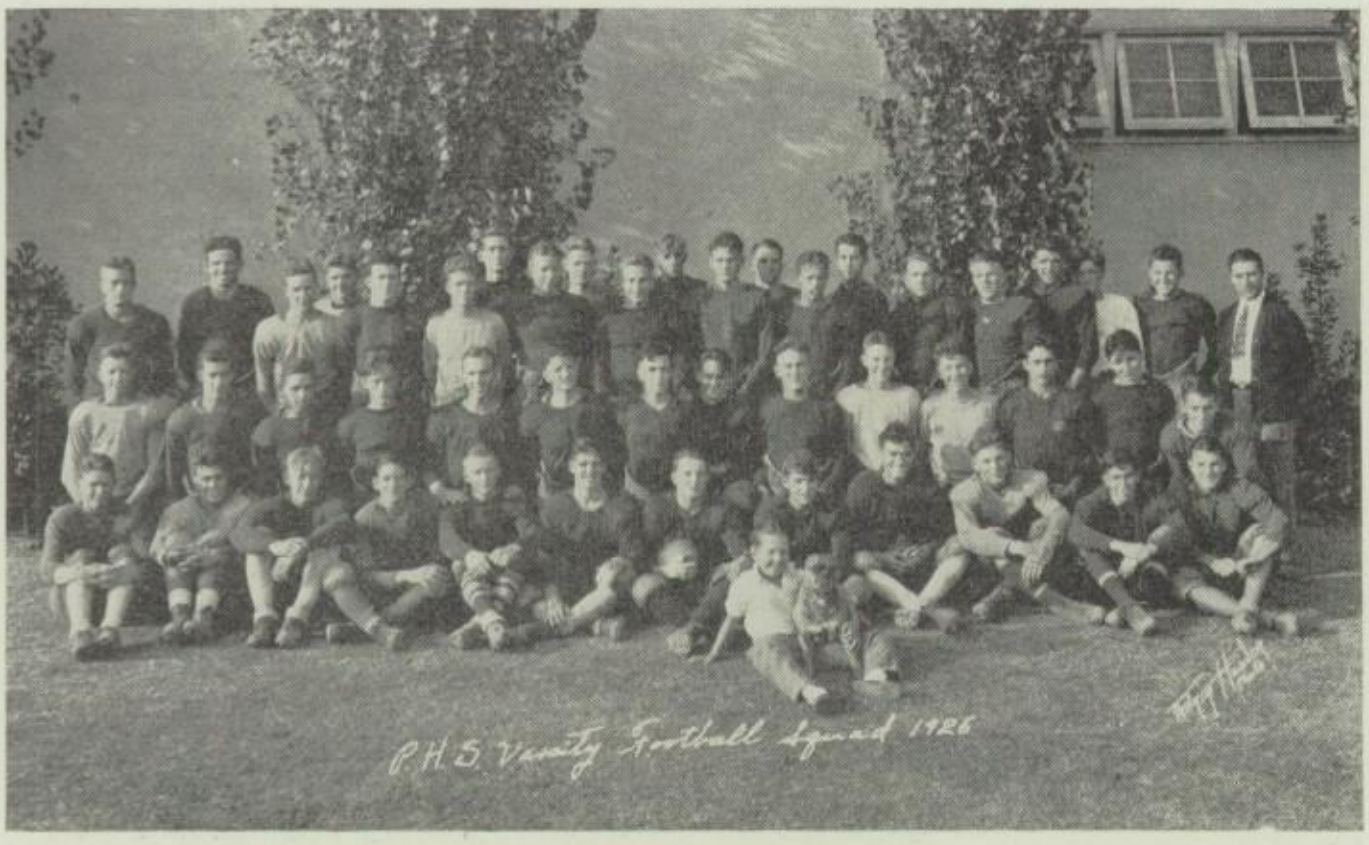

VARSITY FOOTBALL SQUAD

Left to right, top row — Shove, Ashton, Higgins, Paulley, Nordene, Allen, Holmes, Tarr, Herman, Barnett, Griffin, Stewart, Young, Coach Milholin. Second row — Whiteall, Stevens, Moore, Peterson, Mallory, Sache, Cox. Third row — Veghte, Brill, Berger, Shermer, Maxey, McEacken, Richardson, F. Hess, Shephard, Newhlen, Cobb, Yeager, Bowers, Cocheran. Fourth row — Van Ornum, D. Hess, Reynolds, Miller, Batterson, Weston, Cole, Beck, Anger, Ogburn, Hall. Front — Merrill (mascot).

Varsity Football Review

FROM Washington came Coach Harry B. Milholin, who piloted this year's varsity football team through so fruitful a season. The Bulldog gridsters won five out of their seven league games, and best of all — they *beat Long Beach* (for the first time in four years) . . . .

PASADENA, 6; WHITTIER, 0. Whittier, with a horde of returning lettermen, loomed up as one of the strongest contenders for the Coast League title. However, growling and gnashing its teeth, the Bulldog scoring machine struggled through the game to a one touchdown win.

PASADENA, 3; SOUTH PASADENA, 0. Airtight throughout, the Bulldog-Tiger brawl was a painful affair of good old-fashioned football. A dropkick by the nimble toe of one Bud Maxey won the game for the Red and White.

PASADENA, 0; SAN DIEGO, 6. One of the bloodiest battles of Coast League grid history was the San Diego game, played on Hilltopper soil. Three Pasadena lads were hauled off the field, badly bruised.

PASADENA, 7; ALHAMBRA, 16. Weakened by injuries to members of the first string, a crippled Bulldog outfit was no match for aggresive Alhambrans.

PASADENA, 3; SANTA ANA, 0. Once more a ball, a toe, and a goalpost were the means of a Red and White victory. Bulldog teamwork seemed improved.

PASADENA, 9; LONG BEACH, 7. Fight, a fumble, and a spectacular run featured this tense combat with the Bulldog gridsters emerging victoriuos over the Jackrabbits for the first time in four years.

PASADENA, 10; GLENDALE, 0. The skeptics were assured of a *real* football team. A touchdown and a placekick ended Glendale.

Jack sauntered home and delightedly showed the beans to his mother. Alas! In rage at her son's poor bargain she angrily cast the beans out of the window. When the boy arose next morning, he was amazed to see an immense bean-stalk, so high that the top was lost in the clouds.

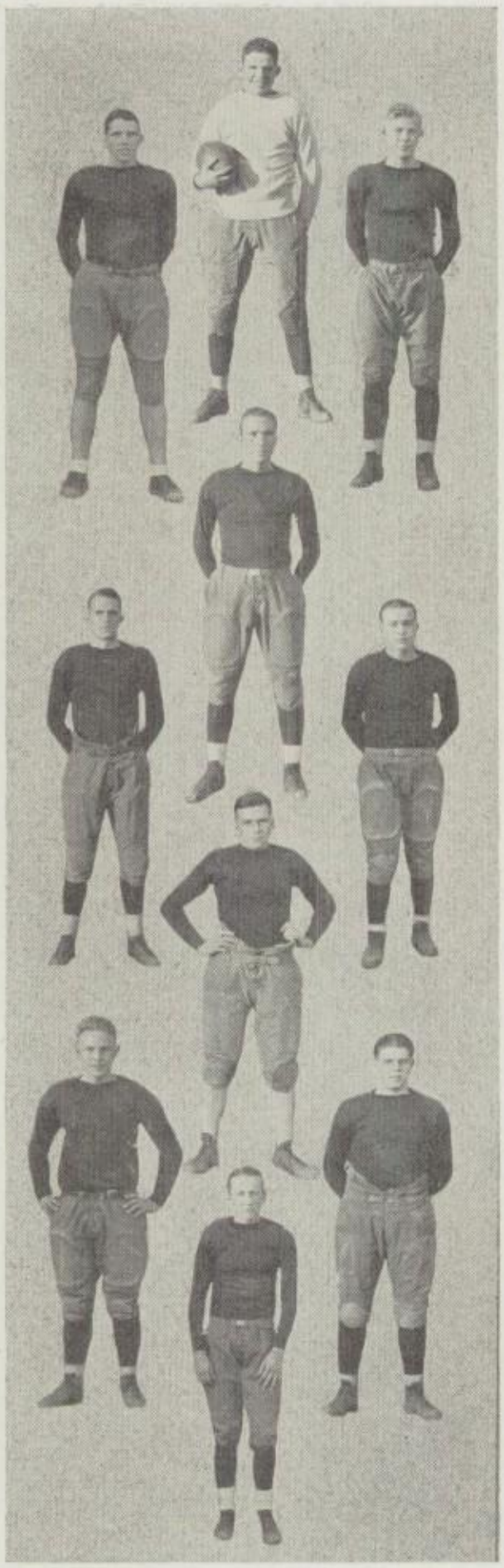

Varsity Football Lettermen

CAPTAIN DAVE ASHTON, *Tackle*

WITH two years varsity experience behind him, Dave led the Bulldogs to the first victory over Long Beach in four years. His fine playing made him All-Coast League tackle.

Z. WAYNE GRIFFIN, *End*

WAYNE'S end was a hard one to circuit as opposing backfields found to their loss. Long Beach was especially annoyed by the way he messed their plays.

MIKE REYNOLDS, *End*

MIKE was our gridiron commissioner. Handicapped by a bad knee, he was able to get in games for only a few minutes but he developed into a capable relief man, playing every position but quarterback.

BUD MAXEY, *Halfback*

A FLASHY open field runner, Bud proved his worth on every gridiron. His work in the Glendale game was especially commendable.

GALE HOLMES, *End*

GALE showed himself to be a spectacular snagger of passes especially against San Diego. He played a fine, clean game all season.

CHUCK RANDOLPH, *Quarterback*

CHUCK grabbed the signal calling berth at the beginning of the season and held it despite illness.

JOE RICHARDSON, *Tackle*

As the heaviest man on the squad, Joe made a capable tackle. His opening of holes was excellent while his defense was unexcelled.

CAPTAIN-ELECT TOM MALLORY, *Fullback*

THROUGHOUT the season, Tom played a consistent brand of football. His line plunging brought him the All-Coast League fullback berth.

ART WESTON, *Guard*

WITH a year of varsity experience, Art played bang-up football all season. Although he was not spectacular, opposing teams made but few yards through his position.

HOOK WAYMAN, *Halfback*

COMING in late in the season, John played in only two games, but his work soon made him a regular. His 25-yard run cinched the Bulldog-Jackrabbit brawl.

The adventurous Jack climbed the bean-stalk and discovered at the top a huge castle. A timid woman, who answered the boy's knock, told him that she was the wife of a wicked giant. Although she urged the dauntless Jack to flee, he persuaded her to conceal him in a cupboard.

Varsity Football Lettermen

RAY ANGER, *Center*

DESPITE his lack of weight, Ray more than held his own against much heavier men. He showed the original Horrell brand of football.

AL COX, *Halfback*

IN his first year at Pasadena High School, Cox showed himself to be the best runner of interference that Pasadena has seen in some time. His passing was also fine.

PEANUTS BECK, *Halfback*

HE was a valuable player and showed the other teams what Pasadena High School fight is like. Peanuts capably relieved backs in first string style.

CHUCK BATTERSON, *Fullback*

AN understudy of Mallory, Chuck excelled in tackling and plunging. His game filled a bad hole.

OB SHERMER, *End*

ALTHOUGH light for first string, Shermer held down his position in fine style. He was a hard man to box.

WALT MILLER, *End*

MILLER played a fine game all season. He was sent in as a sub in several games and showed first string style.

FRED SHEPHARD, *Guard*

FRED proved to be one of the big finds of the season and combining his weight with fight made things hot for opposing teams.

WINFIELD TARR, *Manager*

HIS constant concern that his squad was supplied with all necessities has made Tarr a very successful football manager.

DICK UPJOHN, *Manager*

DICK took charge of the squad's equipment and transportation in fine style and he is deserving of much credit for his faithfulness in carrying out his duties.

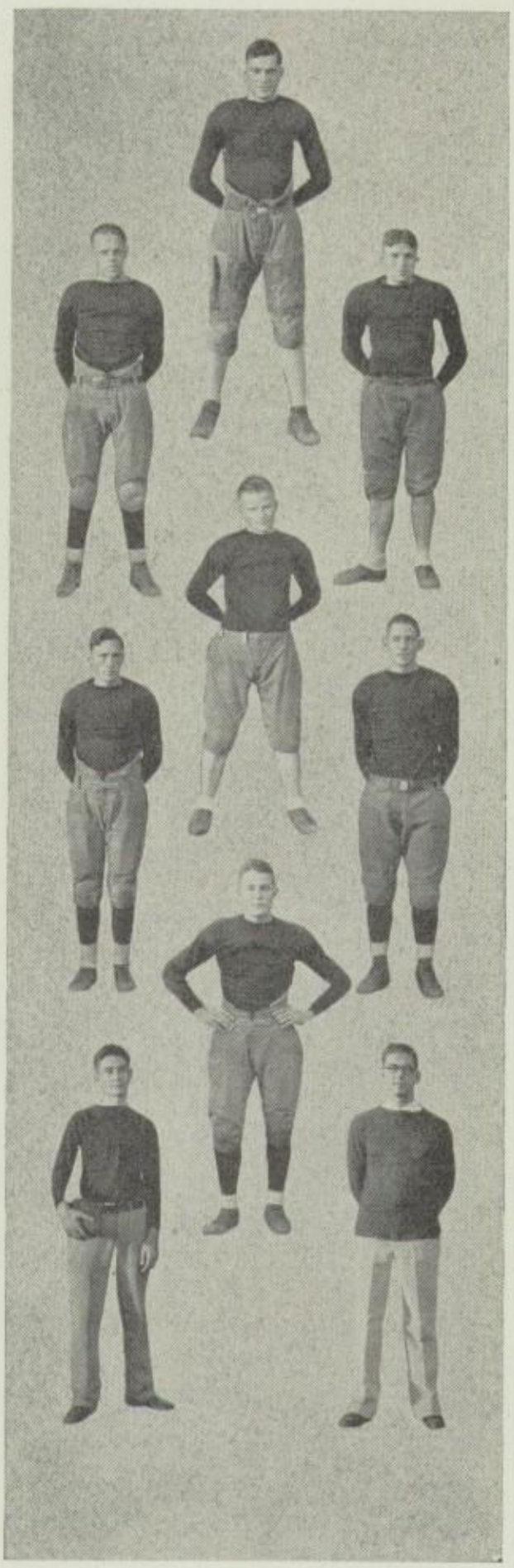

Presently the giant came stamping home and ate his dinner. As was his custom, he called for his hen which laid the golden eggs. Jack, from his hiding place, saw the giant nod and finally fall asleep. Tiptoeing from the cupboard, the boy seized the hen, and, running from the castle, scrambled down the bean-stalk.

LIGHTWEIGHT FOOTBALL SQUAD

Left to right, top row — Bliss (manager), Long, G. Wood, Carter, Fraser, Smith, Gonzales, P. Wood, Eckert, Mandsell, Sutherland, MacGee, R. Wood, Coach Hippler. Second row — Winters, Rader, Noah, Bodine, Casserly, Anderson, Collins, Wayman, Humphreville, Cabot, Hollander, Wootin, Strutt. Third row — Jones (mascot), Kemper, Paulson, Blacker, Hall, McGregor (captain), Wheeler, Ford, Kemp, Lopez, Miller.

Lightweight Football Review

ALTHOUGH handicapped by a lack of lettermen, Coach Claude W. Hippler again turned out a squad which finished first in the Coast League grind. Winning from the Jackrabbits by a close score, Pasadena won one of the toughest battles of the season and cinched first place.

PASADENA, 7; WHITTIER, 0. In the first game with Whittier, the Bulldogs pulled into the leadership of the league by trampling the poets under foot.

PASADENA, 10; SOUTH PASADENA, 0. South Pasadena proved to be the next victim of the Pasadena eleven when they suffered defeat on their own gridiron.

PASADENA, 5; SAN DIEGO, 3. Ending in a tie, the game went into an extra period, where Pasadena, in the toughest battle of the season, gained the victory.

PASADENA, 7; ALHAMBRA, 6. In an evenly matched brawl the Moors emerged with the short end of the score..

PASADENA, 19; SANTA ANA, 0. The Santa Ana battle was fought in a pouring rain on Horrell Field. Pasadena ran away with an easy victory.

PASADENA, 9; LONG BEACH, 7. Only with brilliant playing were the Bulldogs able to win over the Jackrabbits, who staged a terrific comeback in the final quarter.

PASADENA, 6; GLENDALE, 8. The final league affair was a disappointment, Glendale defeated the bulldogs in an extra period game, However the championship did not hinge on this combat.

PASADENA, 13; EL MONTE, 0. The supposedly strong El Monte team was the next victim of the Pasadena eleven in the semifinals.

PASADENA, 0; HUNTINGTON PARK, 7. In the final contest of the grid season, the Bulldogs lost to Huntington Park. It was not without a tough fight that the opponents emerged victorious.

Lured by his first success, Jack ventured again to the castle and stole the giant's money-bags. He went even a third time and procured the giant's magic harp, but as Jack hastened away, the instrument loudly called out, "Master!" The giant awoke and ferociously strode after Jack.

Lightweight Football Lettermen

CAPTAIN WILLIAM MCGREGOR, *Halfback*

SCOTTY MCGREGOR proved to be the most consistent yard-gainer on the team. To him no small part of the championship laurels are due. The title of Iron-man was justly conferred on him.

CALEF WAYMAN, *Tackle*

KAY WAYMAN, the boy wonder, was one of the best men on the lightweight line this year. His offensive playing was spectacular, and his defense was perfect.

HENDERSON PAULSON, *Tackle*

HENNY PAULSON showed himself to be possessed with plenty of fight. Throughout the season he let very little get by him.

HENRY HUMPHREVILLE, *Guard*

HANK HUMPHREVILLE was one of the best guards in the league this year. He made his side of the line seem like a brick wall.

KEITH ANDERSON, *End*

BRILLIANT work receiving passes was demonstrated this season by Bud Anderson. He played the game as if he liked it and knew it.

JOHN KEMP, *Guard*

CREDIT for putting in a glory-less season of tough football is deserved by Johnny Kemp. He worked on every play.

EARLE HOLLANDER, *End*

EARLE HOLLANDER, playing his first year, stuck to the game for all it was worth. Another year of experience will make a veteran out of Hollander.

ALEXANDER THOMPSON, *End*

GOOD football was played by Alex Thompson in this his first year of football. He stuck to the job throughout the year.

LOUIS LOPEZ, *End*

A LITTLE tough luck in the way of an accident marred the season for Louie. This was his first year, but he had little trouble in learning the ropes.

RAYMOND HALL, *Quarterback*

So good an addition was Tiny Hall to the lightweights this year that he was made quarterback to take McGregor's place who shifted to half. His punting was the best in the league for lightweights.

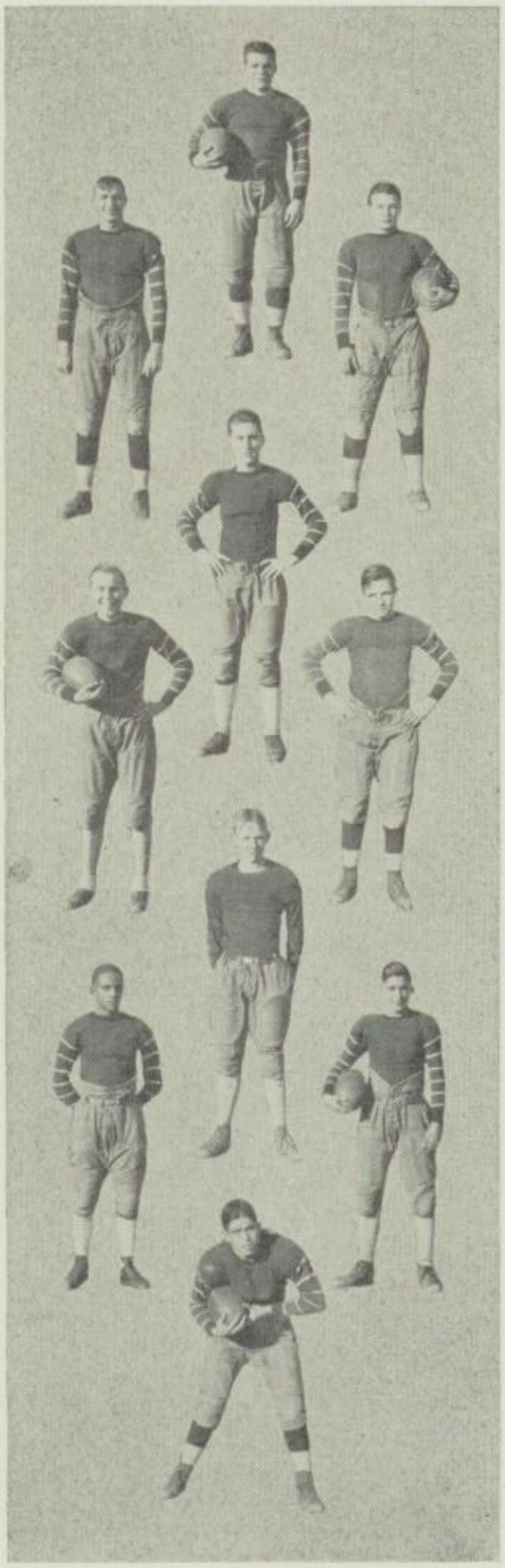

The boy breathlessly made his way down the bean-stalk, rushed into his house, grabbed an ax and ruthlessly chopped the stalk in two. The giant fell from the great height and was instantly killed.

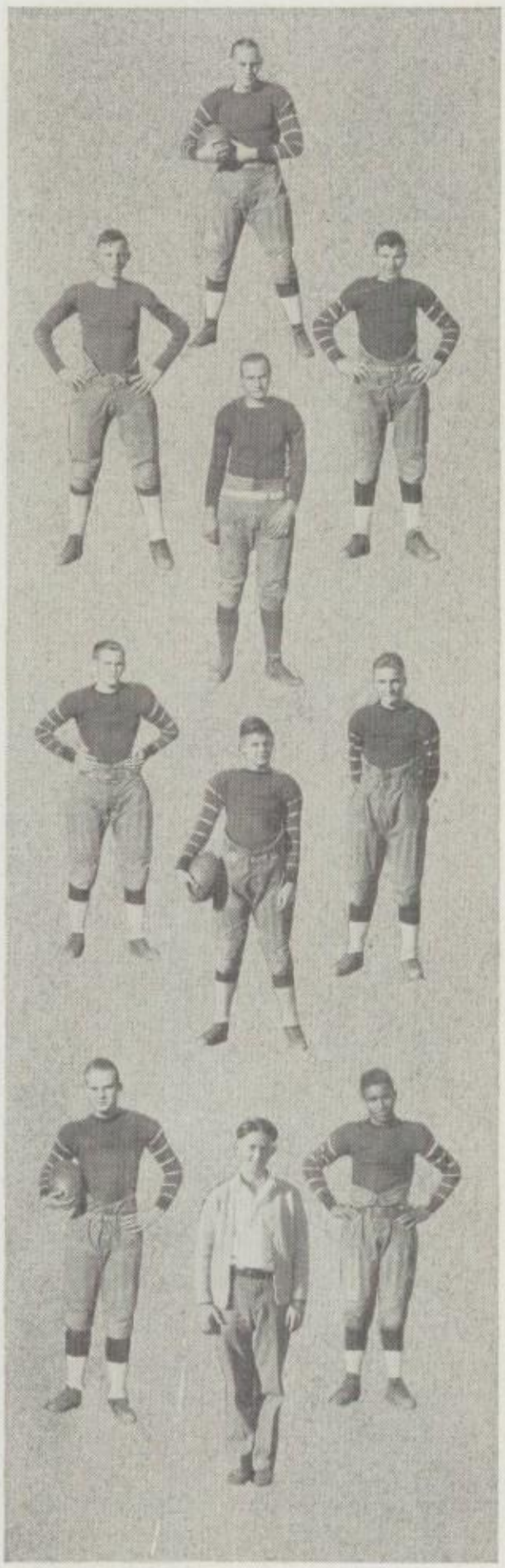

Lightweight Football Lettermen

FRANK WHEELER, *Halfback*

"HANK" WHEELER was one of the new men who showed up good this year. He was a fast and shifty man for offense.

WENDELL CABOT, *Tackle*

WENDELL CABOT, playing his second year of lightweight football made good. His first year's experience was used to a good advantage this year.

WILLIAM CASSERLY, *Guard*

To make a letter for guard position this year required a lot of effort, because the competition was so great. Bill Casserly put forth the effort and received his due rewards.

ALVIN NOWA, *Halfback*

AL NOWA showed his fight by sticking to the old grind throughout the year.

LAWRENCE COLLINS, *Guard*

"HANK" COLLINS was rated as one of the best guards in the Coast League this year by those who were acquainted with all of the teams.

MILES KEMPER, *Center*

THE toughest job on the lightweight team this year was that of substitute center, for Miles Kemper only left the field when the game was over.

BERNARD BODINE, *Guard*

BERNARD BODINE came through with a lot of good work at the position of right guard. He was up against stiff competition but he made good.

EDWARD BLACKER, *Fullback*

"BIG BOY" BLACKER, the biggest man on the team, had some tough competition for fullback position in his first year. Eddie will be back next year and Bigger and Blacker things are expected from him.

PAUL FORD, *Halfback*

"FLIVVER" FORD, the flashy backfield man, provided plenty of spectacular plays for the fans this year. He was a streak of lightning when he got loose with the ball.

DON PAULL, *Manager*

THE job of managing the lightweight football team this year fell to the lot of Don Paull. Don carried on the work in a noble manner until he left school. The job then fell to Red Rogers who capably completed it.

Jack supported his mother comfortably with the giant's wealth. As a successful man he was wont to remind idle youth that "WHOLESOME CURIOSITY PROMPTS MANY A DISCOVERY."

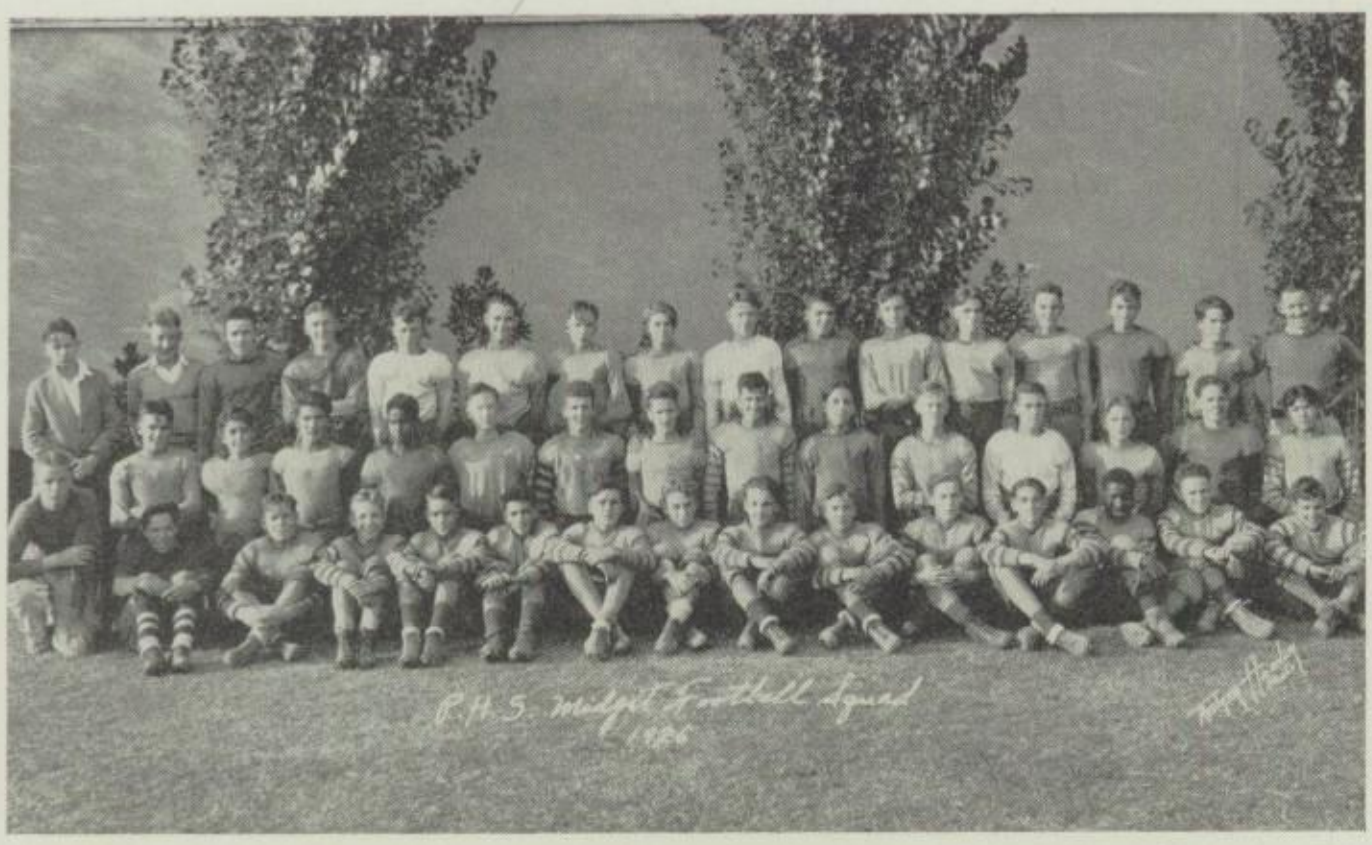

MIDGET FOOTBALL SQUAD

Left to right, top row — Givens, Matter, Galbraith, Fisher, Stafford, Nelson, Patterson, Layng, Palmer, Salisian, F. Scott, Heckman, Shea, McEchen, Leonard, Coach McAuley. Second row — Manager Leddy, Nudder, Arnerich, Zaikowsky, Riddle, Elkins, Lester, Taylor, J. Scott, Casso, Sterling, D. Zaikowsky, Mayhue, Decker, Pineda. Third row — Winterburn, Arnold, Hollander, Pierce, Widess, Johnson, Kuhn, Captain Morse, Hassler, Powers, Crummy, Carter, Stout, Friend.

Midget Football Review

DEVELOPING a team from practically all new material was the task which confronted Coach Leland C. McAuley at the beginning of the season. Although the squad did not chalk up victories, they gained valuable experience which will make for better future teams.

PASADENA, 7; WHITTIER, 14. The first Coast League opponents fought their way to a hard earned victory over the Pasadena eleven. Pasadena retaliated two weeks later by defeating the Whittier team in a practice game, 6 to 0.

PASADENA, 0; SOUTH PASADENA, 2. Outplaying the Tiger eleven during the entire game, the Pasadena High School gridsters won the goose-egg score when they failed to guard a pass in the extra period.

During the next two weeks the Pasadena eleven enjoyed a vacation as neither San Diego nor Alhambra had a midget team.

PASADENA, 0; SANTA ANA, 28. Santa Ana won a victory over Pasadena in administering the worst defeat of the midget football season. The Saints played a good brand of football.

PASADENA, 0; LONG BEACH, 2. The following week the Jackrabbits wrought the downfall of the Bulldogs by defeating them in a hard struggle at the Rose Bowl.

PASADENA, 0; GLENDALE, 7. In the last Coast League grind, Glendale defeated the Bulldogs by a lone converted touchdown. Though not a victorious season, the Bulldogs played straight football and showed the Pasadena High School spirit to the last game.

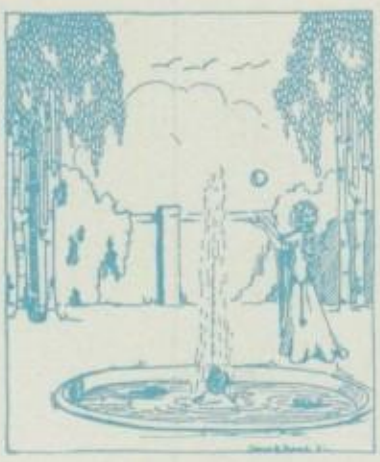

THE FROG PRINCE. *Many years ago there lived a lovely princess as sweet and generous as she was good. One day when she was playing in the garden, she dropped her golden ball into the courtyard fountain.*

VARSITY BASKETBALL SQUAD

Left to right, top row — Higgins, Watkins, Coach Dunn, Leddy (manager), Reynolds, Rogers. Front row — Herrington, Thompson, Kerr, Weston, Wayman.

Varsity Basketball Review

LEADING his varsity basketball team through an exciting season, Coach William K. Dunn, head of the Pasadena High School Physical Education Department, developed an exceptionally strong squad. The Bulldog casaba-tossers fought so hard that they won five of their seven league games.

PASADENA, 19; WHITTIER, 20. The season opened with a defeat for Pasadena. A lucky shot by a Whittier man gave the Poets a one-point lead in the last minute.

PASADENA, 18; SOUTH PASADENA, 14. With renewed vigor the Bulldogs trampled the Tigers in the last five minutes of the game on the Tiger's court.

PASADENA, 43; SAN DIEGO, 17. The overwhelming victory for Pasadena was made possible by the excellent teamwork. Red Rogers was high-point man.

PASADENA, 25; ALHAMBRA, 15. With the same harmonious teamwork and cooperation the Bulldogs swamped the Moors and tied up a good score.

PASADENA, 17; LONG BEACH, 32. Playing a team entirely out of their class, the Bulldogs suffered their second defeat at the hands of Long Beach.

PASADENA, 29; GLENDALE, 5. Revenge is sweet. Pasadena wound up a successful season by sending the Dynamiters off with the tail end of a good score.

The princess was in despair, for the ball was her favorite plaything. Suddenly a little frog appeared with the golden toy. "Princess, if you will allow me to live with you, I will return your ball," he said. The princess readily made the bargain.

Varsity Basketball

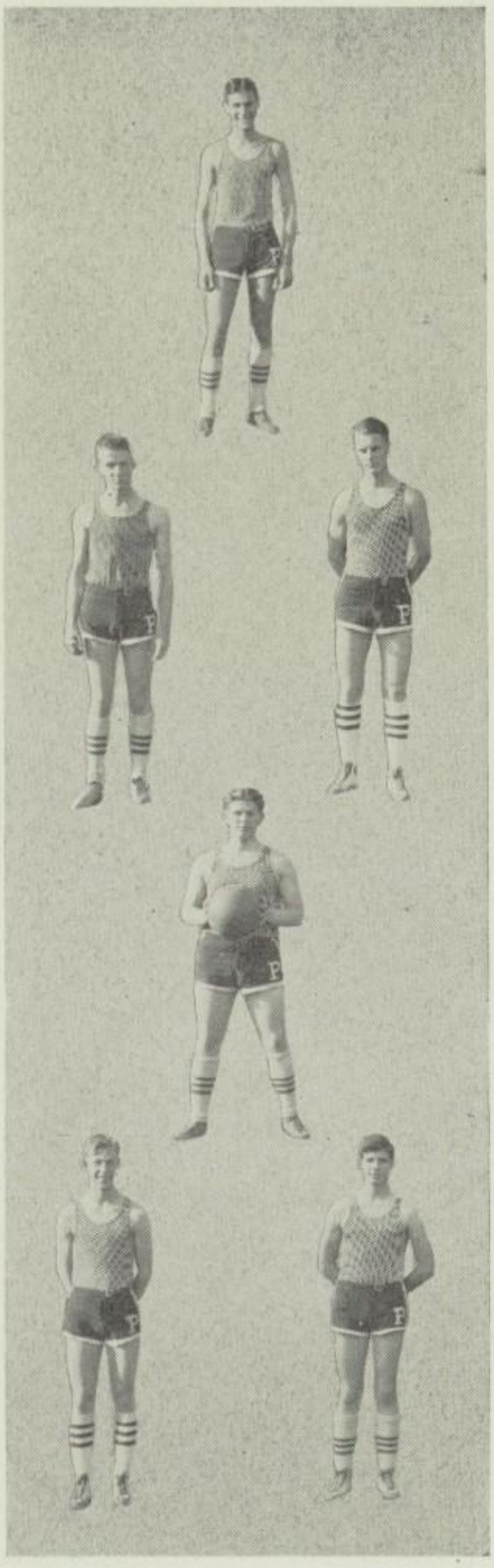

CAPTAIN RAY KERR, *Forward*

ALTHOUGH Ray missed the first games because of illness, he came through the season in fine style. His fight, consistency, and spirit made him a real Bulldog Captain.

BUD HAWKINS, *Forward*

COMING up from the lightweights, Fred proved to be one of the big finds of the season. He was one of the classiest forwards Pasadena High School has seen for some time.

HOOK WOTKYNS, *Guard*

As a running guard, Eliot was a valuable Bulldog scrapper. His fine guarding, coupled with good support of the forwards, made him a competent substitute for Mike.

ART WESTON, *Guard*

ART used his football experience to good advantage in foiling opposing attacks. He gave Wig a splendid race for a first string berth.

PAUL CRAWFORD, *Center*

PAUL'S six-feet-two gave him a big advantage and made him another great tip-off getter. In every game he proved that the Bulldog fight never wanes.

MIKE REYNOLDS, *Guard*

COMPLETELY outplaying all opponents, Mike was the mainstay of the Red and White. His guarding was perfect, while his long shots helped noticeably toward the team's scoring.

That afternoon, the frog knocked at her door. The ungrateful princess was about to turn him away when her father interfered. After hearing the frog's story, the king commanded his daughter to keep her promise.

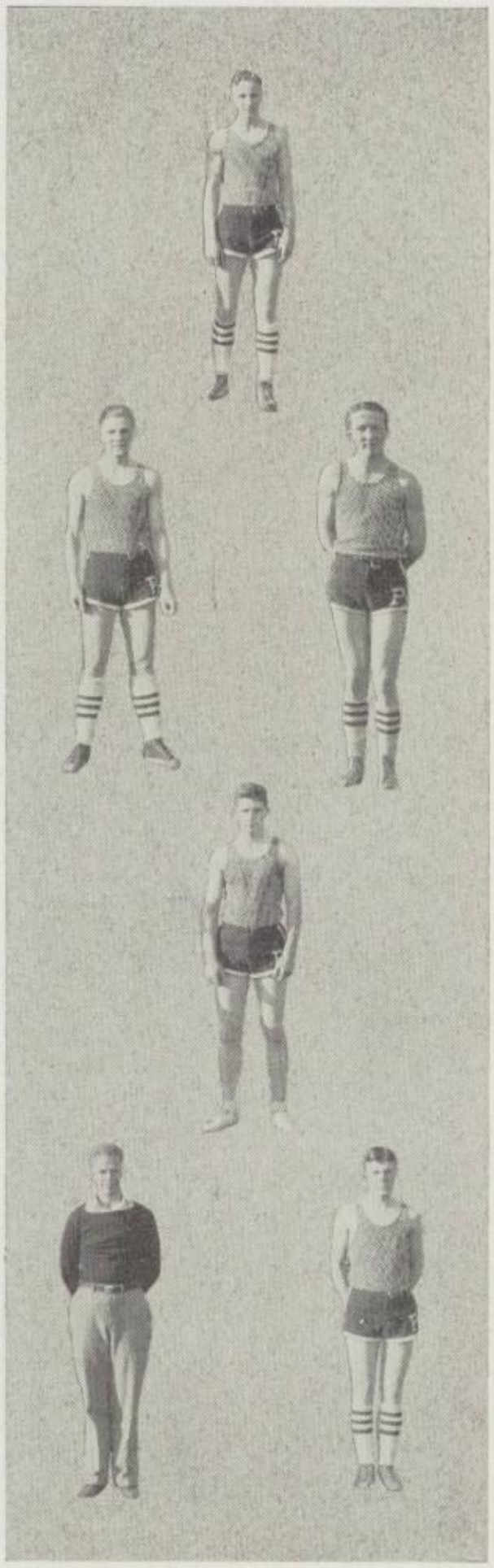

Varsity Basketball

DON HERRINGTON, *Forward*

OF unknown quality at the beginning of the year, Don soon proved that he was of true Pasadena High School calibre. With his fine fighting spirit be developed into one of the best forwards of the season.

WIG THOMPSON, *Guard*

OPPOSING forwards were forced to resort to long shots when Wig was in the game. His wonderful defensive work always kept the contenders' score down.

PINK WAYMAN, *Center*

IN conformity to his track fame, John proved quite a jumper, always getting in on the tip off. Careful guarding and blocky offense were also his specialties.

WILBUR HIGGINS, *Forward*

HIGG'S three years of basketball experience made him one of the most valuable of the casaba tossers. In every game he showed the same high quality of work.

FRANCIS LEDDY, *Manager*

LEDDY'S capacity for leadership good organization made him one of the most successful managers that any Pasadena High School team has ever had. His interest in his team's welfare was noticeable in the smallest details.

RED ROGERS, *Forward*

HIS training on both lightweight and midget teams made Red the flashiest forward in the Coast League. His accurate shooting accounted for a number of red and white victories. He was high-point man of the season.

At dinner the frog, still wet from the fountain, sat on the table near the princess, who was so disgusted that she could hardly eat what was placed before her.

LIGHTWEIGHT BASKETBALL SQUAD

Left to right, top row — McGregor, Hatch, Resner, Capps, Lowe, Dauble, Coach McAuley. Front row — Macrory, Best, Athans, Anderson (C.), Ward, Re Mine.

Lightweight Basketball Review

MISSING the championship by only one game and finishing up a very creditable season in second place is the record of Coach Leland C. McAuley's lightweight basketball team. The team was captained by Bud Anderson, high-point man in every game but one. Macrory ran him a close second. The excellent floor work of Cliff Capps and Bill Best featured many battles of McAuley's casaba tossers.

PASADENA, 22; WHITTIER, 19. Opening the season with a well deserved victory for the Bulldogs, Whittier was handed a well defined defeat.

PASADENA, 20; SOUTH PASADENA, 15. The following week the Pasadena team marched to a victory over the Tiger squad who surrendered after a keen brawl.

PASADENA, 14; SAN DIEGO, 20. Leading during the entire first half and then letting down a bit, the Red and White basketeers underwent the first defeat of the season at the hands of the Hilltoppers in a hard fought battle.

PASADENA, 25; ALHAMBRA, 9. Having tasted blood in the San Diego struggle, the Pasadena team entered the Alhambra game with the old determination and fight which resulted in the Moors carrying away the short end of the score.

PASADENA, 29; SANTA ANA, 9. Playing their best game of the casaba season the local lightweights vanquished the Saints in the fourth consecutive season victory.

PASADENA, 19; LONG BEACH, 25. The local flashes were blinded by the brilliant and uncanny playing of a red-headed youngster from the beach city. The Bulldogs held their own to the half, then Long Beach worked for victory.

PASADENA, 33; GLENDALE, 18. Bulldog spirit still undaunted led the Pasadena casaba tossers to a final victory over Glendale as a fitting climax to a season fought by a fast, clean Bulldog team.

That night when the princess retired, the frog lay down by her bed. Scornfully she complained, "Sleep is impossible with that frog in my presence. How I regret my promise to him!"

MIDGET BASKETBALL SQUAD

Left to right, top row — Keshishyan, Christianson, Matter, Vines, Carter, Galbraith, Coach Milholin. Second row — Hollander, Gerry, Winterburn, Thomas, Pupis, Pierce. Front row — Conover, Bush, Arnold, Runquist, White, M. Thomas.

Midget Basketball Review

TURNING out the scrappiest midget basketball team that contending casaba-tossers have seen for a number of years, Coach Harry B. Milholin piloted his little fellows through a season of marvelous playing marked by a show of the original Bulldog spirit and the determination to win. Captained by Christianson, the only returning letterman, the midgets won every game but the Alhambra affair which they lost by one point, thus tying with the Moors for the Coast League championship.

PASADENA, 11; WHITTIER, 8. Opening the season with a bang was what the locals did when the Poets were trampled under feet.

PASADENA, 26; SOUTH PASADENA, 7. Marvelous Bulldog teamwork and cooperation featured this decisive defeat for the Tiger squad with the midgets going strong.

PASADENA, 22; NORWALK, 12. Substituting for San Diego, who had no midget squad, Norwalk was the next victim of the Red and White scoring machine.

PASADENA, 7; ALHAMBRA, 8. Receiving the only defeat of the season, the midgets were not quite up to par when the Alhambra aggregation won by one point.

PASADENA, 18; SANTA ANA, 17. Supposedly the strongest team in the league the Saints were no match for the local flashes who displayed wonderful teamwork.

PASADENA, 20; LONG BEACH, 17. Handing the Jackrabbits the short score, the Pasadena High School midgets brought home the bacon.

PASADENA, 25; GLENDALE, 10. The Dynamiters were completely outclassed when the Bulldogs copped an easy victory, ending a glorious season fought by a hard-hitting, fast squad.

At last she could stand the situation no longer. Jumping out of bed, she angrily lifted the repulsive frog above her head and dashed him to the floor.

VARSITY TRACK SQUAD

Left to right, Top row — Mr. O'Mara, Coach Hippler, Doyle (manager), Shove (captain), Wayman, Aronson, McManus, Starr, Cox, Shermer, Scott, Nevins, Strutt, Long, Pyle, Gonzales, Gower, Craig, Lassman, Powers, Stevens (trainer), Hooper (manager). Second row — Addis, Kawai, Haskins, Miller, McKetchen, Elowitz, Johnson, Welch, Barton, Blank, Calmer, Irwin, Weinstein, Ford, Berger, Haynes, Brill, Maxey. Front row — Merrill (mascot), Atchinson, Prior, Wood, Kenline, Welsh, Upjohn, Coons, McKee, Hollowell, Calvert, Gibson, Gambito, Kemp, Borden.

Varsity Track Review

COAST LEAGUE CHAMPIONS and second place winners in the Southern California and California track meets! Such is the record for the Pasadena High School Track Team of 1927, coached by Claude W. Hippler. Only the phenomenal showing of the Glendale team overshadowed the work of the local men; however, Pasadena defeated Glendale 61 to 52 in a regular Coast League dual meet.

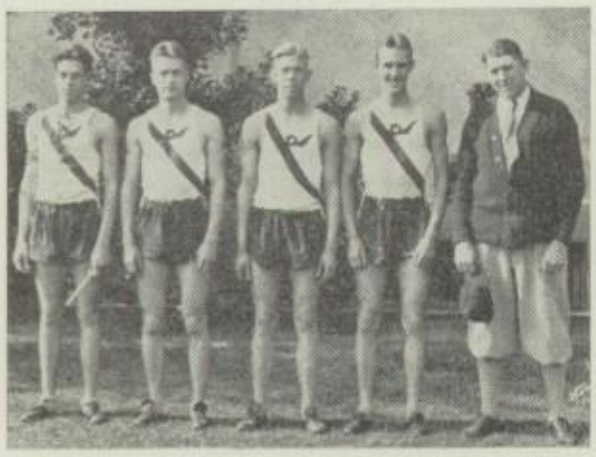

CHAMPIONSHIP RELAY TEAM

PROUD of her Bulldog flyers, coached by Claude W. Hippler, P. H. S. had the best relay team since the days of '23.

For individual performance, Jeddy Welsh was the most outstanding man on the team. He created a new world's record of 15 seconds flat for the 120-yard high hurdles at the Southern California meet. He lowered to 14.8 seconds at the State meet on the following Saturday. Captain Shove won the 440-yard run in every race except the Southern California meet. The time was 50.2 seconds. Roy Aronson proved a valuable point winner this year in the 440-yard run.

To her astonishment the frog disappeared, and in his place by the tapestried wall, stood a handsome prince. "You have rescued me from the spell of a wicked fairly!" he exclaimed.

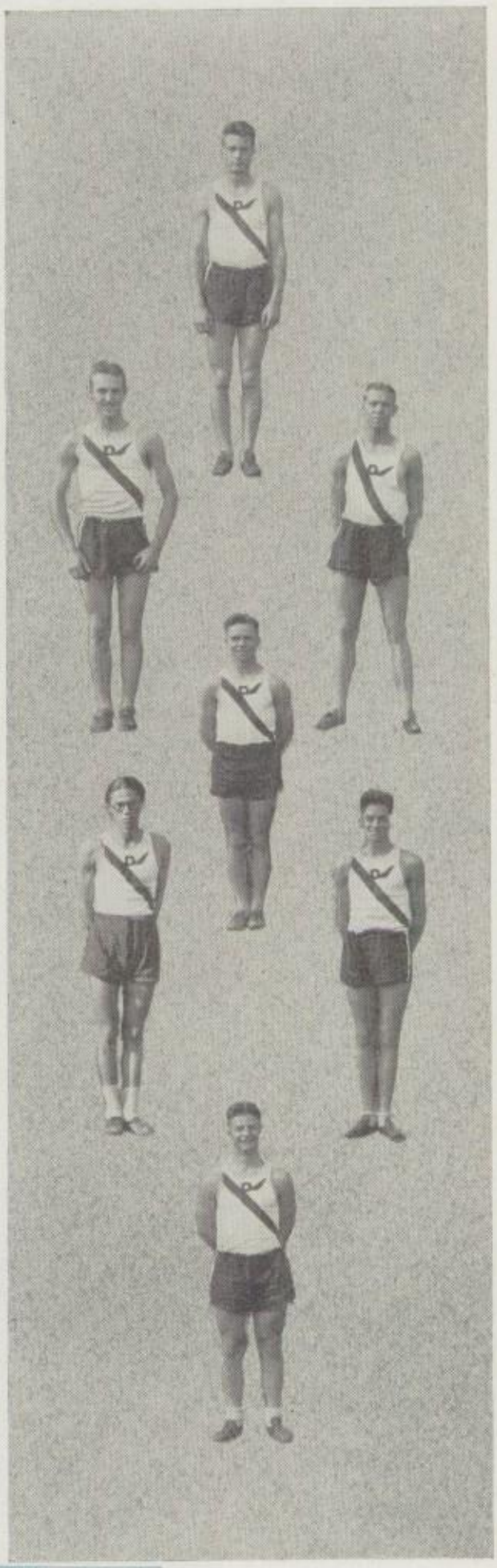

Varsity Track

CAPTAIN MAYNOR SHOVE

"OSCAR" is regarded by experts as the best 440 man ever turned out of Pasadena High School. He captained the Bulldog team to their second consecutive Coast League track and field championship. He was our fastest relay man.

JEDDY WELSH

HOLDER of the world's prep 120-yard high hurdle record at 14.8 and the best hurdler in California. Runs anchor man on relay team and high-point in almost every meet. Won both the high and low hurdles in the Southern California and California state meets.

ROY ARONSON

THE biggest surprise of the season. Made over from a good sprinter to an excellent 440 runner. Roy still retained enough sprinting ability to take care of his lap on the relay team.

LEFTY BORDEN

GENERALLY regarded as the cream of the team. A man whose regular and timely shot-putting will be greatly missed. Accounted for five points in almost every meet. "Lefty" got off over twenty feet in the broad jump also.

MATTY GAMBITO

A POLE VAULTER DE LUX, and the man who took first in the javelin throw for Pasadena in the recent Southern California meet. A steady point getter.

LLOYD KENLINE

THE sprinter of the Bulldog team and lead-off man of the relay quartet. Developed into quite a low hurdler towards the last of the season.

WALT GIBSON

COACH HIPPLER'S newest protege. One of the "old reliables" of the team. Could toss the discus over 115 feet with ease. Walt accounted for over 40 points for Pasadena during the season.

The prince and princess made a royal pair. For many years the happy subjects were ruled by their wise king and his beloved queen whose word was as good as gold. She had not learned in vain that "A PROMISE IS SACRED."

Varsity Track

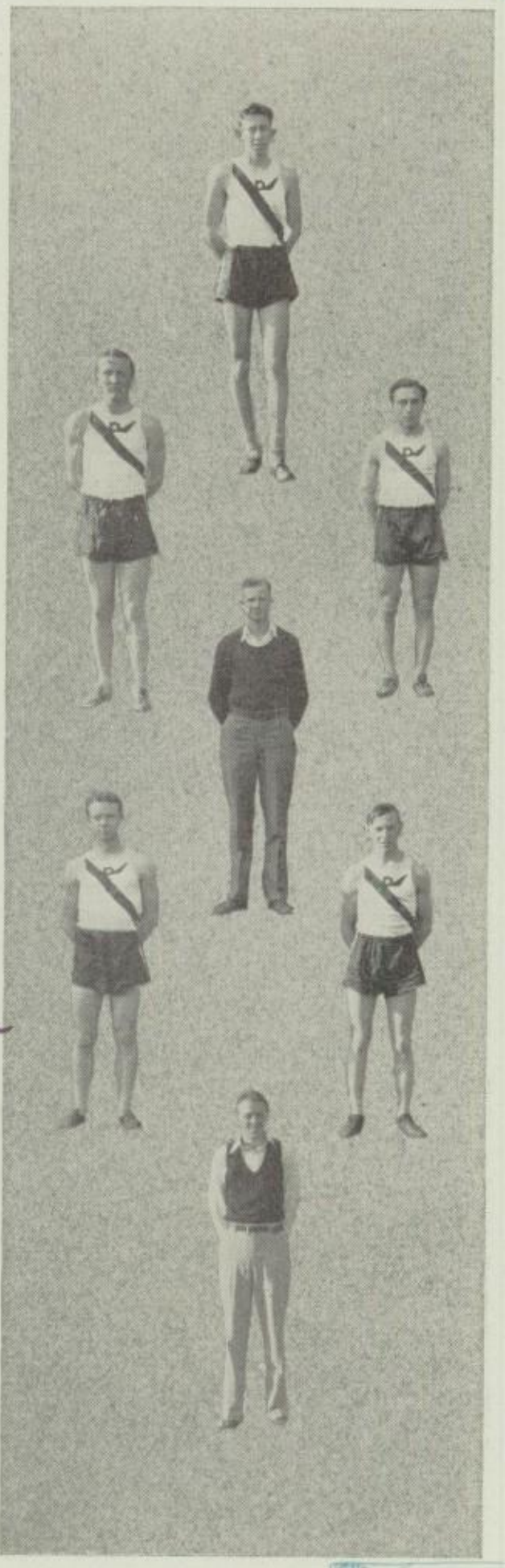

CAPTAIN-ELECT LANE PRIOR

HIS ability as a sportsman and pole-vaulter fit him well to captain the Pasadena High School 1928 track and field team. He tied for first in the Glendale high-jump event.

JOHN WAYMAN

WITH his renowned "tootsie roll" was one of Pasadena's most consistent dark horses. Hook sailed over the bar to place in several dual meets.

LOUIS LASSMAN

A NEW man who stepped right in and grabbed points for Pasadena in the shot. He formerly held the Class "C" 8-pound record in the Los Angeles City League.

D'ARCY HOOPER

THE 1927 track team was one of the best managed teams in Pasadena High School cinderpath history, due to the conscientious efforts of Buck Hooper. His efforts were appreciated by both the track team and the school.

DENTON COON

A CONSISTENT point getter was Red. In his mad run around the track four times, Red was almost always first or second.

CHET CALVERT

CHET'S work in high-hurdles was nothing less than phenomenal. With little experience he ran right at the heels of the one and only Welsh, and beat him in a wonderful race on one occasion.

JOHN DOYLE

As a result of Johnny Doyle's whole-hearted interest in the welfare of his team, the trackmen found sailing much easier because no detail was omitted by this enthusiastic manager.

By a little cottage in the wood grew two lonely rose bushes, one bearing red blossoms and the other white. The two little girls who lived in the house were called Snow White and Rose Red because their mother was so fond of the roses.

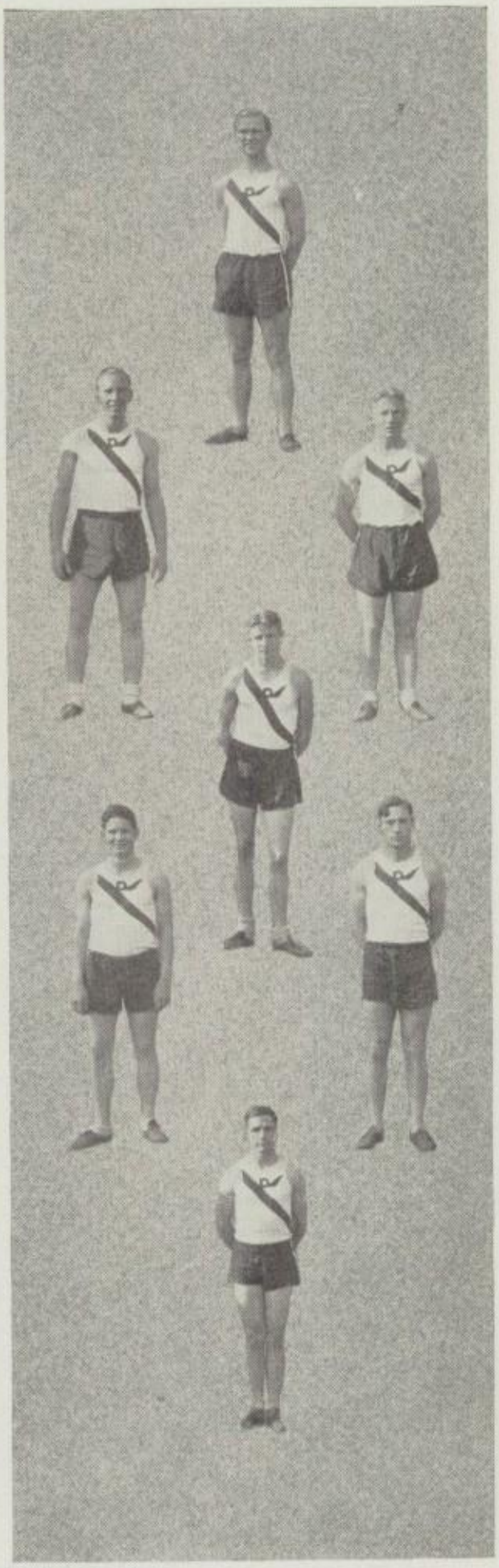

Varsity Track

FRED COX

Cox came fresh to Pasadena High School from Los Angeles High School. This year's best half-miler. Cox will be back next year.

BUD MAXEY

A NEWCOMER to the cinderpath, Bud proved a valuable man all season. His heaving of the discus was very creditable.

FLOYD HOLLOWELL

LAST year's midget captain, Hollowell proved a valuable man on the varsity. His pole vaulting and broad-jumping records made very respectable marks.

HUGH ADDIS

ONE of the finds of the year; capable of over 20 feet in the broad-jump; a man who was always counted on.

BOB MCKEE

BOB was one dark horse who "panned out" well this year. Hardly anyone knew of Bob at the start of the season, but his stock surely did rise toward the end.

OLIVER SHERMER

ONE of the most consistent men on the squad this year was Ob Shermer. His shot-putting was always up to par.

JOHN KEMP

JOHN come through wonderfully in the dual meets, but Fate dealt him a poor hand in the league fracas.

One winter night when the wind was blowing fiercely, there came a knock at the door. The girls rushed to open it, eager to help whatever poor traveler was lost in the storm. To their amazement an immense black bear walked into the room.

Varsity Track

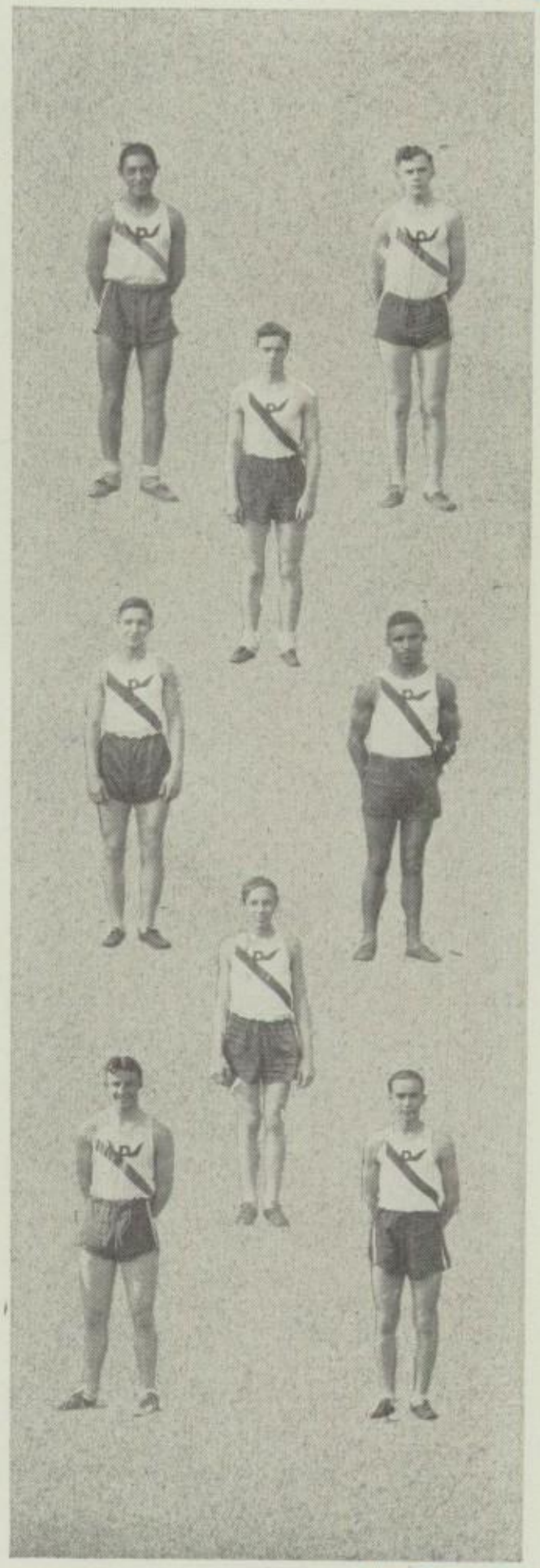

Aaron Gonzales

Aaron was promoted from Class "C" this year, and behaved himself quite admirably for a newcomer. As a dash man, Aaron will be missed next year.

James Scott

In his first year of Class "A" competition, Scotty was one of the Red and White's triumvirate of fast quarter-milers. Scott returns next year.

Tom Long

Tommy is one of the men about whom next year's track team is to be built. A pole-vaulter and a low-hurdler.

Louis Lopez

Another former midget who sparkled brilliantly as a dash man. He will be a big cog in next year's wheel.

Paul Ford

A low-hurdler and dash man who won an enviable reputation as a scintillating runner. Ford is back next year and looks like the show.

Burnie Craig

The coming high-jumper of Pasadena High School. Made a letter in his first year of varsity competition when only a sophomore. Great things are expected from him.

Eric Strutt

In his second year of varsity track, Eric gave a good account of himself in the high-jump and the low-hurdles. Eric is a returning letterman next year.

Gordon Wood

Another man who has come through during his first year. A fine 880-runner with a wonderful future.

Although the children were frightened, they fed and warmed the bear. Thereafter the bear came every winter night and lay down beside the fire. The girls became fond of their playmate and were very sorry when he bade them goodbye each spring.

MIDGET TRACK SQUAD

Left to right, top row — Pupis, Widess, O'Conner, Coach Baker, Pierce, Hatlen (manager). Front row — Cohen, Rounds, Friend, Sterling, Bailey, Greenleaf, Pineda.

Midget Track Review

MAKING a very creditable showing, Coach Frank R. Baker's Class "C" track squad finished up the season by placing third in the Coast League grind. The first five meets being forfeited, it was not until April 27 that the Bulldog tracksters faced the formidable Jackrabbit squad with a clean slate and but little experience. The meet was featured by keen competition, and ties resulted in several events. The local aggregation finally succeeded in grabbing the long end of the score. Pasadena, 35; Long Beach, 33.

The next event on the Class "C" calendar was the Coast League finals in which the Bulldogs copped third. Glendale and Long Beach led the Pasasquad to the tape.

In the last league meet with Glendale, the Pasadena track team was handed the short end of the score. Pasadena, 23; Glendale, 45. This lopsided score does not really show the amazing way in which the Bulldogs pressed the Dynamiters for their hard earned victory.

The locals qualified in the Southern California championship meet, making a strong showing. Another successful Class "C" track season characterized by the old Bulldog spirit and fight is hung on the records.

One day while Snow White and Rose Red were walking in the wood, they saw a dwarf hanging to the branch of a tree on which his beard was twisted. The girls set him free by cutting off the end of his beard.

Midget Lettermen

GEORGE FRIEND

A CLASSY hurdler in Class "C" ranks, Friend was responsible for a number of points in dual meets. In the Long Beach contest, his hurdling saved the day for the Bulldog squad.

AL PUPIS

AL was a man who could always be counted on in pinches. He was no mean pole-vaulter and his shot-putting was creditable.

DOMINIC ROUNDS

ROUNDS was the handy fellow who used the long stick to pole-vault his way to fame in dual meets. By vaulting off a tie, he won the Long Beach meet for the Red and White.

BEN COHEN

A MAN with plenty of fight, Ben was a streak of red and white in both the sprints and in the relay. He made a specialty of fast 220's.

MANNIE PINEDA

MANNIE was a respectable performer in the hurdles. He always showed the Bulldog determination and clean fight.

CAPTAIN-ELECT JACK PIERCE

PIERCE was the only man to place in the Southern California meet. Besides being a sprinter and shot-putter, he was a high-stepper in pole-vaults, at one time clearing eleven feet.

MOSES WIDESS

IN two very critical meets, Widess was high-point man, coming through in marvelous form. He was also a flashy 100 and 50.

VERNON GREENLEAF

SPRINTING his way to fame in dual meets, Vernon was a valuable point grabber. He ran a speedy lap in the relay and was our high-point man in the Coast League meets.

TED HATLEN

As well as being a beautiful hurdler, Ted was also a very conscientious manager, taking great interest in his cinderpath squad.

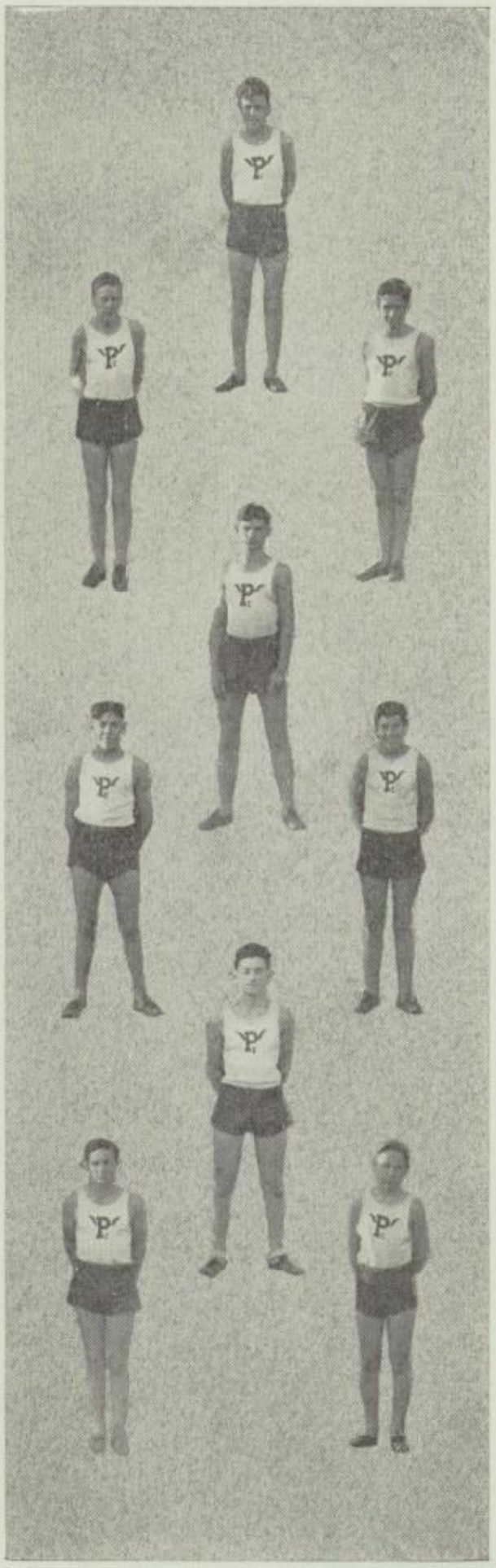

The next day the children saw the same dwarf fishing in a pond. "Is it not enough to cut off the end of my beautiful beard, but must you also spy on me?" screamed the ungrateful little creature.

WATER POLO SQUAD

Left to right, top row — Coach Johnson, Drageset, Crawford, Stanley, Nightingale, E. Graham (manager). Front row — F. Graham, Ganulin, Connelly, Littlejohn, Koch, Hill, Van Houten.

Water Polo Review

STRENGTHENED by the return of three star lettermen, the water polo team coached by Leonard Johnson started off the season with a bang. With several of the opposing squads, two games were played. Los Angeles High School was the first victim of the local splashes who won a 2 to 1 victory in the first game and chalked up a 4 to 3 lead in the second game.

A practice game was next played with U. S. C. The Bullfrogs held the collegians to a 2 to 2 score in spite of the fact that only one half of the Red and White first string played.

The next team to face the locals was the strong Hollywood squad which won an 8 to 3 victory in the first game and carried the laurels 10 to 0 in the second game. Being no match for the wonderful Long Beach team, the score of the following affair ended with Pasadena holding the lowest half in both games. 9 to 0; 12 to 0. Although second team men played fully one half of the next game with Occidental, the Pasadena High School boys won an easy victory of 13 to 0.

In the Fullerton game the Pasadena squad again triumphed with a final score of 26 to 6. Next year's team will have four returning lettermen, and Johnny Koch is captain-elect.

Seizing a heavy bag that had been hidden in the grasses, the dwarf grumblingly started away. He had gone but a few paces when a great bear, the children's old friend, rushed upon him. To their surprise the beast caught the dwarf and killed him.

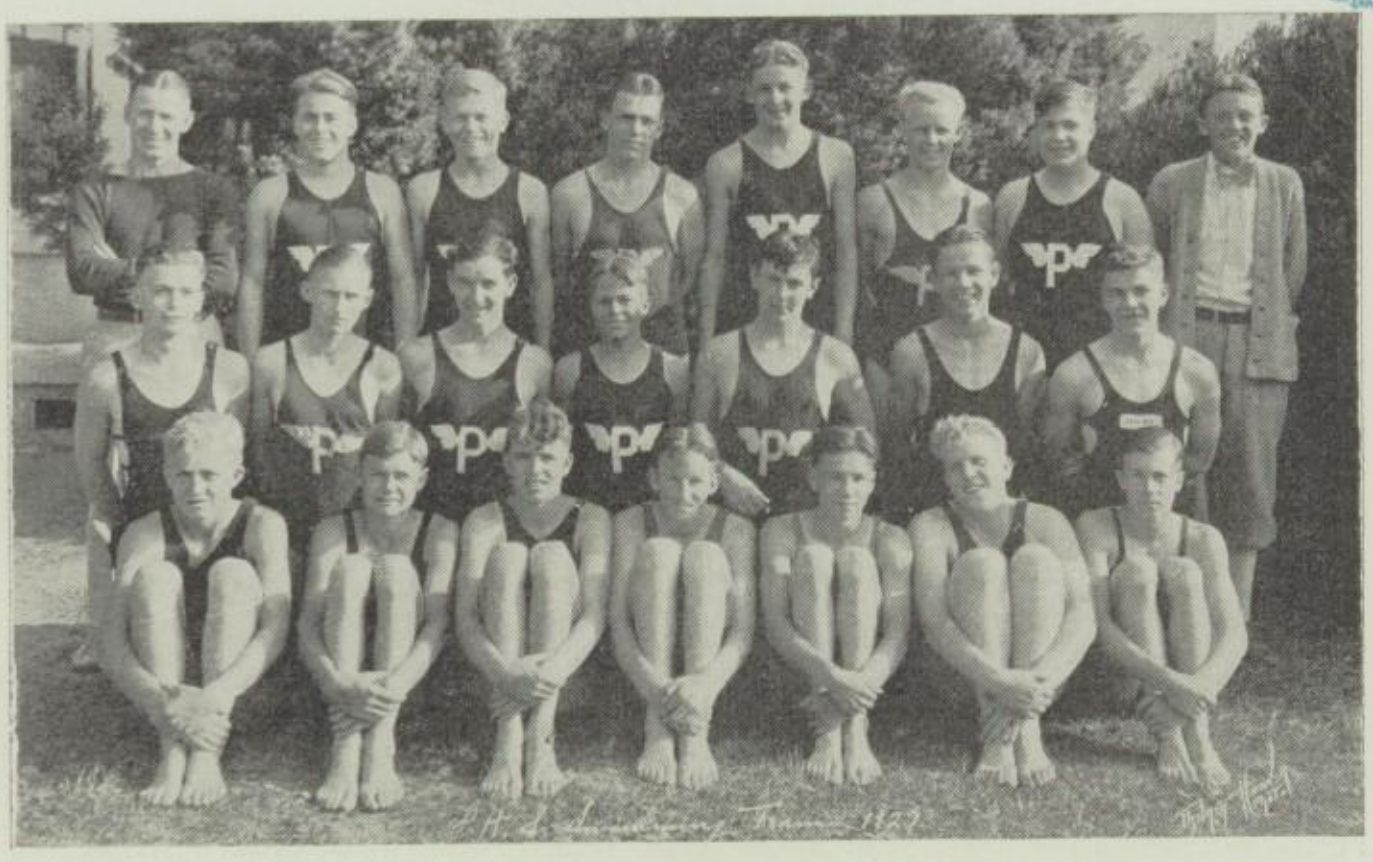

VARSITY SWIMMING SQUAD

Left to right, top row — Coach McAuley, Hess, Macomber, Connelly, Stanley, Dragaset, Thompson, Doyle (manager). Second row — Overton, Hill, Ganulin, Graham, Koch, Nightingale, Myers. Front row — Bowman, Hooker, Layng, Miller, Cox, Barnett, Murphey.

Varsity Swimming Review

WITH only three returning lettermen around whom to build his 1927 aquatic hopes, Coach Leland C. McAuley developed a surprising aggregation. Although their record includes some defeats, the Pasadena High School Bullfrogs have gained valuable experience for a strong 1928 team which will have a letterman in practically every event.

In the first meet with Cal Tech, the Pasadena squad splashed its way to a mighty victory claiming the big half of the score. Pasadena, 46; Cal Tech, 40.

The next affair was with our ancient rivals, Long Beach, who felt so at home in the water that they copped the meet. However, Sharkey Graham won the dives in competition with Corey, first-place winner in Coast League last year.

Huntington Park chalked up a 65 to 21 victory over Pasadena in the next meet. The absence of Connelly handicapped the local men. The Bullfrogs easily won the following brawl with Fullerton to the tune of 65 to 21. At least two men placed for the Red and White in every event but the hundred.

Venice and Hollywood were next in line to try their prowess against that of the local splashers.

Snow White and Rose Red were astonished to see the bear-skin separate and a fine young prince step before them. At last he had freed himself from the enchantment of the wicked dwarf whom he had long sought to slay.

VARSITY BASEBALL SQUAD

Left to right, top row — Roby, Strandstra, Berger, Borden, Grattan, Coach Dunn, Sundstrom, Nordene, Holder, Jayred. Second row — Hart, Connelly, McCall, Covey, Wotkyns, Mallory, Kerr, Cabot, Roos. Front row — Richardson, Rice, Atwell, Reynolds, A. Hart, Early, Smith.

Varsity Baseball Review

CHARACTERIZED by Bulldog grit and spirit, Coach William K. Dunn's baseball squad passed a creditable, although not a victorious season. Hopes are high for next year's prospects as a number of this year's team are returning.

PASADENA, 7; WHITTIER, 6. In the opening game with the Poet squad, the Bulldogs tightened up in the last inning and grabbed the long end of the score.

PASADENA, 5; SOUTH PASADENA, 9. The Tiger squad carried away the laurels in this affair leaving the locals the low score due to a number of Bulldog errors.

PASADENA, 1; SAN DIEGO, 2. Next to meet the Bulldog pill-swatters was the San Diego squad who won by a measly run.

PASADENA, 0; ALHAMBRA, 10. The game with the Moors was a lop-sided affair with the local hitters making no score. Bulldog spirit still carried the day.

PASADENA, 7; SANTA ANA, 5. A taste of blood in the Alhambra brawl put the Bulldogs on their toes. Santa Ana was forced to accept the short end.

PASADENA, 3; LONG BEACH, 14. Taking the lead at the start of the game, the Bulldog nine was steadily nosed out of the lead by the relentless scoring of the beach team. Pasadena featured the early part of th game with two home runs.

On May 20 the last League game of the season was held with Glendale.

The Prince married Snow White, and his brother married Rose Red. The girls' mother transplanted her two rose trees to the palace gardens and came to live with her daughters who had learned that "KINDNESS TO ALL CREATURES IS ALWAYS REWARDED."

Varsity Baseball

MIKE REYNOLDS, *Left Field*

MIKE'S heavy hitting made him a star in every game. He will be sadly missed next year. His playing was of the same high calibre as was his execution of the duties of Commissioner of Athletics.

DICK ATWELL, *Shortstop*

DICK was called on to fill the gap left by Rady's graduation which he did in fine style. Few balls got by him with his fast work.

JOHNNY RICE, *Center Field*

EVERY ball bound for center field was sure to be stopped when the "mighty atom" was playing. He was an evident proof that it is quality and not quantity that counts.

BOB JAYED, *Manager*

A CAPABLE manager and a good sportsman all through, Bob worked hard all season toward the success of his squad.

DAVE CONNELLY, *Third Base*

DAVE'S snappy fielding and pinch hitting made him one of the most valuable men on the team. He will leave a bad gap to be filled.

HANK EARLY, *Pitcher*

ALTHOUGH lacking in experience, he developed rapidly and at the end of the season was one of the best pitchers in the Coast League. His curving was artful.

RAY KERR, *First Base*

RAY was a hard hitter and a snappy fielder. Graduation takes another good man. He used the original Bulldog grip in hanging on to the balls.

JOE RICHARDSON, *Pitcher*

ALTHOUGH he lacked control because of inexperience, he soon acquired that quality and proved his reliability in several games.

PUSS IN BOOTS. *At the death of his father, the youngest son of a poor miller received only the family cat. The boy was disappointed at this bequest. One day, however, Puss surprised him by speaking. "Master," he said, "only get me a pair of boots, and I promise you good fortune."*

Varsity Baseball

TOM MALLORY, *Catcher*

TOM proved a wonder in managing the team in the field and backed it up by his own high class playing.

MURLYN MCCALL, *Right Field*

HIS ability to cover grounders brought him a regular berth in right field. He was a topnotch fielder.

ELIOT WOTKYNS, *Right Field*

ANOTHER valuable newcomer who improved the Pasadena outfield. He snagged all balls that came his way.

DICK ROBY, *Manager*

THROUGH the reliable efforts of Roby, the 1927 baseball squad lacked no service which a manager should perform.

KENNEY SMITH, *Third Base, Shortstop*

ALTHOUGH handicapped at the first of the season by inexperience, he became a capable relief man and played a bang-up game the rest of the season.

WENDELL CABOT, *Second Base*

HE was death on all balls that entered his territory and added to his value by timely hitting.

AL HART, *Right Field*

A NEW man to baseball, Pepper League Hart developed into one of the best hitters on the team. He will be a valuable man next year.

ART SUNDSTROM, *Right Field*

A NEW man who proved his worth by ably substituting in several games. He showed first team style all season.

Although he doubted the cat's promise, the miller's son provided the boots, and Puss began to support them both by catching and selling rabbits. He even presented a fine rabbit to the king in the name of his master whom he called "The Marquis of Carabas."

CHAMPIONSHIP TENNIS TEAM

Left to right, top row — Little, Nevins (manager), Fredrickson, Vines, Watkins. Front row — Dodge, Hahn (captain), Best, Reed.

IN ANSWER to the first call for candidates by Coach Jimmie Ruscher, over twenty prospective racket wielders rallied to uphold the Bulldog name. In the first game with Huntington Park, the locals won by a 17-0 score The next match was lost to Los Angeles High School. When the Coast League season opened, Pasadena won another 17-0 match with the Whittier Poets. The following week South Pasadena was sent home on the goose-egg end of the 17-0 score.

WRESTLING TEAM

Left to right — Beasley, Rogers, White, Barnett, Coach Niday.

AS A NEW addition to Bulldog sports, the wrestling team was made largely through efforts of Ralph White. The team showed up well with the Junior College in mixed matches.

One day while his master was bathing in the river, Puss hailed the passing carriage of the king and cried, "Help for the Marquis of Carabas! His clothes have been stolen!" (Puss had hastily hidden the young miller's garments.) The king gladly gave aid.

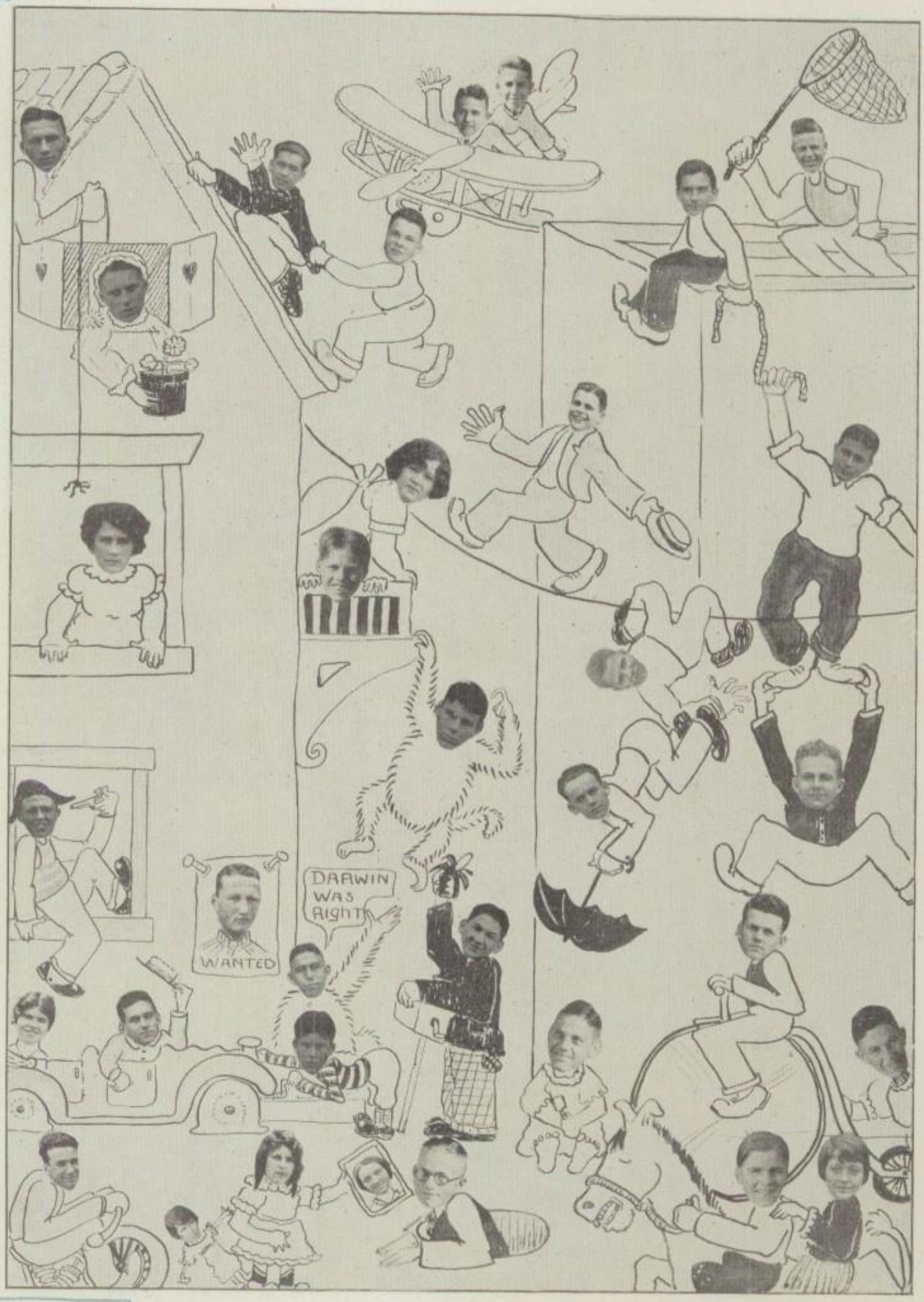

Athletic Antics

Soon the bewildered miller's son was riding in state by the side of the king and his daughter, while Puss eagerly ran ahead to the castle of a great giant. Craftily persuading the giant to change himself into a mouse, the cat then ate him.

GIRLS' ATHLETICS

Here am I, Little Jumping Joan,
When nobody's with me
I'm always alone.

VARSITY MEMBERS

Ruth Webster, Gloria Gartz, Elizabeth Glidden, Susan Curry, Polly White, Elizabeth McCullough, Dorothea Capps, Agnes Arnold, Mary Pickett, Gertrude Hengerer.

Immediately Puss took possession of the giant's estate and quickly began to sweep and clean the neglected castle. By the time the king's carriage was due to pass, the faithful cat was at the gate to meet the royal coach and offer hospitality in the name of his master, The Marquis of Carabas.

VARSITY MEMBERS

Thelma Rodgers, Zoe Kueger, Norma Sterrett, Daisy Gibson, Evelyn Copping, Bernice Meecham, Marguerite Muzzey.

The king, thinking the splendid estate belonged to the cat's master, offered the miller's son the hand of his daughter.

Coaches

Miss Elizabeth Jensen

Miss Elizabeth Jensen, a graduate of the University of California, has been seven years at Pasadena High School. She maintains a high standard of sportsmanship in athletic training, and much of the credit for the high athletic standing and excellent spirit among the girls of Pasadena High School is due to her efforts.

Miss Jean A. Young

Miss Jean A. Young has worked diligently during her two years as a teacher of Phyiscal Education at Pasadena High School to interest the girls in athletics, and to produce winning teams, especially in hockey, her favorite sport. Miss Young received her training in Physical Education at Dunfermline College of Hygiene and Physical Education in Scotland.

Miss Mildred Margadant

Gaining a championship in the Coast League tennis doubles this spring, in addition to previous championships for her teams in basketball and soccer during her three years at Pasadena High School, indicate the excellent quality of the coaching of Miss Mildred Margadant. Such rewards have come only after many faithful hours of practice in after school athletics as well as in regular class periods.

Miss Edith Gillette

Miss Edith Gillette has shown her liking for all girls' sports by her keen interest in athletic activities. By her excellent coaching in after school sports during her three years as a member of the Physical Education Department of Pasadena High School, she has managed to instill her enthusiasm for athletics into the girls who have come under her instruction.

Miss Loreta Henrichs

Although Miss Loreta Henrichs has always been a versatile sport enthusiast, this year her efforts have been turned largely to the training of girls for the dances that appear in the operas, pageants, and programs, as well as at the commencement of Pasadena High School. Many girls have taken advantage of this valuable training by joining her sixth period dancing class, which takes the place of their regular gymnasium period.

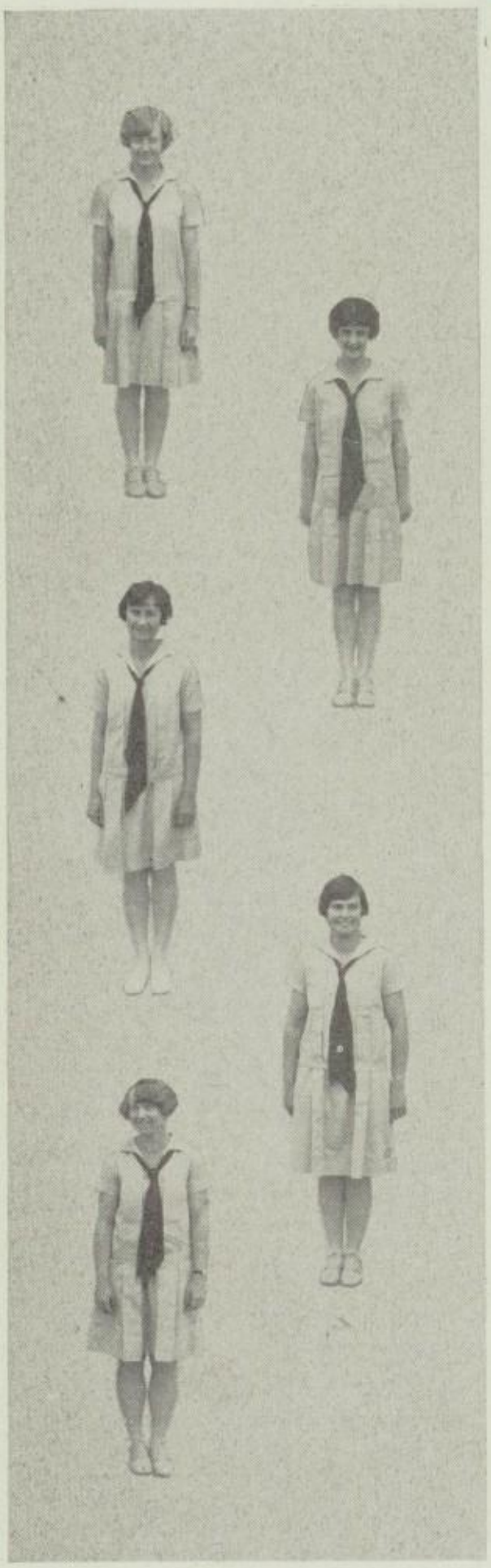

Puss was made comfortable for the rest of his life by his grateful master.

HOCKEY SQUADS
Sophomores, first row; Juniors, second row; Seniors, third row.

Hockey Review

RANKING with many followers of girls' sports at Pasadena High School as first in the field of athletics, hockey had an unusually large number of devotees this past season. With the atmosphere lent by the elements, fog, rain, and wind, which are no respectors of scheduled practices, the girls got real thrills out of their practice games.

Keener than ever, this year was the rivalry between the Junior and Senior hockey squads piloted respectively by Miss Henrichs and Miss Young. When the battle was over, the score turned out to be a tie. In the ensuing play-off the Seniors cinched the long end of the score gaining a hard earned triumph.

The only outside school to face the speedy local team was Long Beach. In a closely matched affair of well played hockey the game ended in a 1 to 1 tie. Bulldog grit equaled the Jackrabbit speed.

Rifle Team

IN TWO lively matches with Hollywood and Long Beach the Pasadena High School girls made a very creditable showing. Interest has grown in the rifle team to such an extent that two teams, Junior and Senior, are now regularly scheduled.

Upholding the Red and White in matches with outside schools is a picked varsity team composed of six steady sharpshooters, Shank, Tyler, Lee, Meecham, Tompkins, and Bertonneau.

The miller's son was so handsome in his fine clothes that the princess was glad to marry him, and they lived very happily.
"THE SMALL BEQUEST WHICH WAS NOT DESPISED HAD BROUGHT GOOD FORTUNE!"

BASKETBALL SQUADS

Sophomores, first row; Junior, second row; Seniors, third row.

Basketball Review

IN ANSWER to the first call for basketball, the largest mob of Sophomores on record appeared on the scene to begin the season's grind under Miss Henrichs. Playing an even break in all practice games both Miss Young's Junior basketball shooters and the Senior team, mentored by Miss Margadant and Miss Gillette, were in tip-top form for the final Junior–Senior brawl. With a mighty effort in the closely contested affair, the Senior six eventually triumphed over the underclassmen.

In a hotly contested game with Marlborough, the local team lost by a bare margin. In the next affair with Whittier, the Pasadena girls triumphed in a well fought game, chalking up a 7 to 2 score.

Wall Scaling

TAKING the lead in girls' sports, Pasadena High School includes wall scaling in the regular schedule of athletics. Engaging in the sport requires from the girl athlete a display of strength, speed, and skill. The Sophomores were coached by Miss Margadant. Miss Young had charge of the Juniors and Seniors. Wall scaling is creating so much interest among the girl athletes that it has great promise of becoming one of the principal sports of Pasadena High School.

As wall scaling is a recent introduction to California sports among the girls, there have been no outside meets held. It is hoped there will be more opportunity next year for inter-school meets.

SNOW WHITE AND THE SEVEN DWARFS. *In a far country there lived a beautiful princess named Snow White, whose father married a second wife, the proudest lady in all the land.*

SPEEDBALL SQUADS

Sophomores, first row; Juniors, second row; Seniors, third row.

Speedball Review

INTRODUCING a new sport to the Pasadena High School girls' athletic schedule, the women coaching mentors found little difficulty in interesting the girls in the new game, speedball, a combination of soccer, basketball, and football. The rule book played an important part in the season as no one was familiar with the new sport.

Tying for first place with Miss Henrich's Senior aggregation, the Junior team, coached by Miss Gillette, finally triumphed over their upperclass rivals in a hard but well earned victory. The old Bulldog fight was displayed by both contending squads. The choice of a varsity team for this sport was difficult as the game had a large number of followers, making the competition keen. It is expected that there will be next year an even greater interest in speedball.

Tennis

OUTSTANDING for their spirit of willingness to cooperate and the Bulldog determination to win, the 1927 tennis team has passed a season which is a credit to the team members and to the coach, Miss Margadant.

Pasadena was hostess to the Coast League Tennis Tournament this year. In this tournament the Red and White rose to prominence in the form of Lorna Macdonnell and Marjory Bruce.

Every day Snow White's stepmother was accustomed to stand before her mirror asking of it who was the most beautiful woman in the kingdom. The mirror always replied, "You are the most fair, Lady Queen."

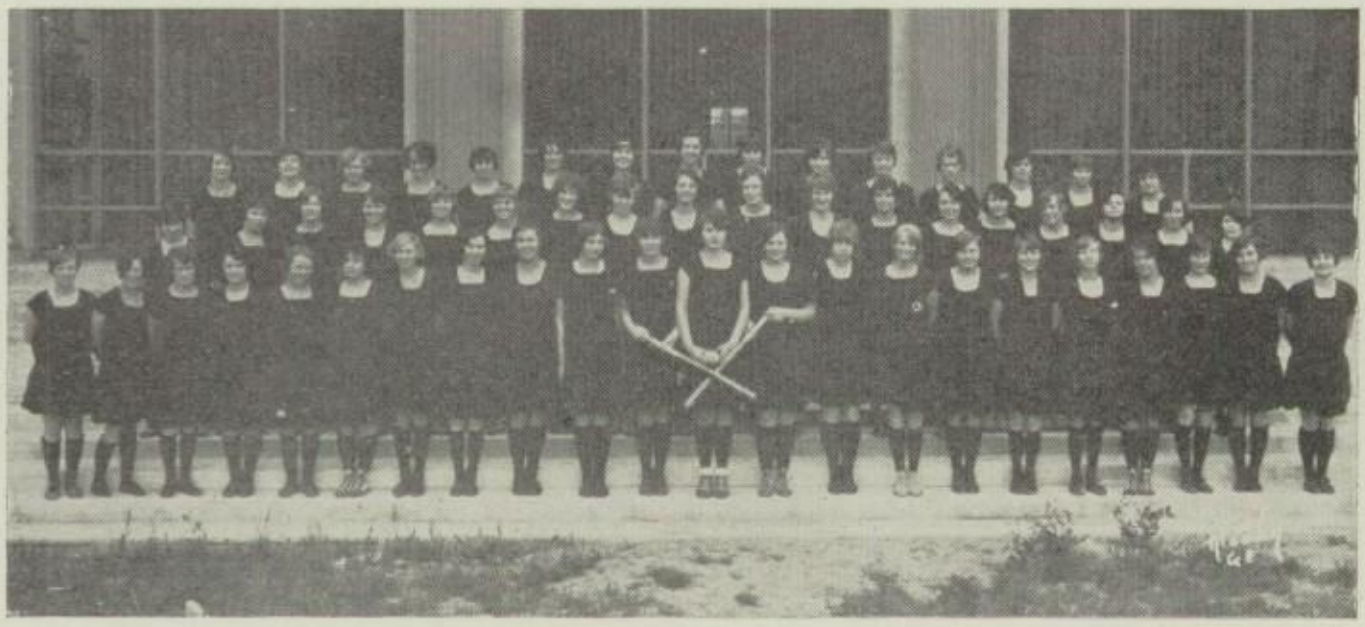

BASEBALL SQUADS

Sophomores, first row; Juniors, second row; Seniors, third row.

Baseball Review

As THE last field sport of an active season, baseball drew an unusually large following this year. Veterans in the game were greatly in evidence during all the practices, thus making the race for the varsity team a hotly contested one.

The time-honored rivals, the Senior and Junior Squads, coached by Miss Jensen and Miss Young respectively, worked the entire season with the fervor and determination characteristic of all previous rival Senior and Junior Teams.

As a fitting climax to cap a season of girls' athletics marked by good sportsmanship and achievement, a banquet was held on May 26, 1927.

Swimming

WELCOMED with unusual enthusiasm because of the increase in temperature, the Pasadena High School swimming season started with a splash. With an abundant amount of new material out for aquatic sport, Miss Gillette, coach, developed a top-notch squad.

Individual members of the team who were outstanding for their performance were: Gloria Gartz, 25-yard racing back and side stroke for form; Veda Klingman, 50-yard racing back and side stroke; and Helen Randolph, diving.

Pasadena High School has always been favored with a large turnout for swimming and allied aquatic sports.

One day, in answer to her question, the mirror surprised her by stating that Snow White was more beautiful than she. In jealous rage, the queen ordered her step-daughter taken into the forest and abandoned to the wild beasts there.

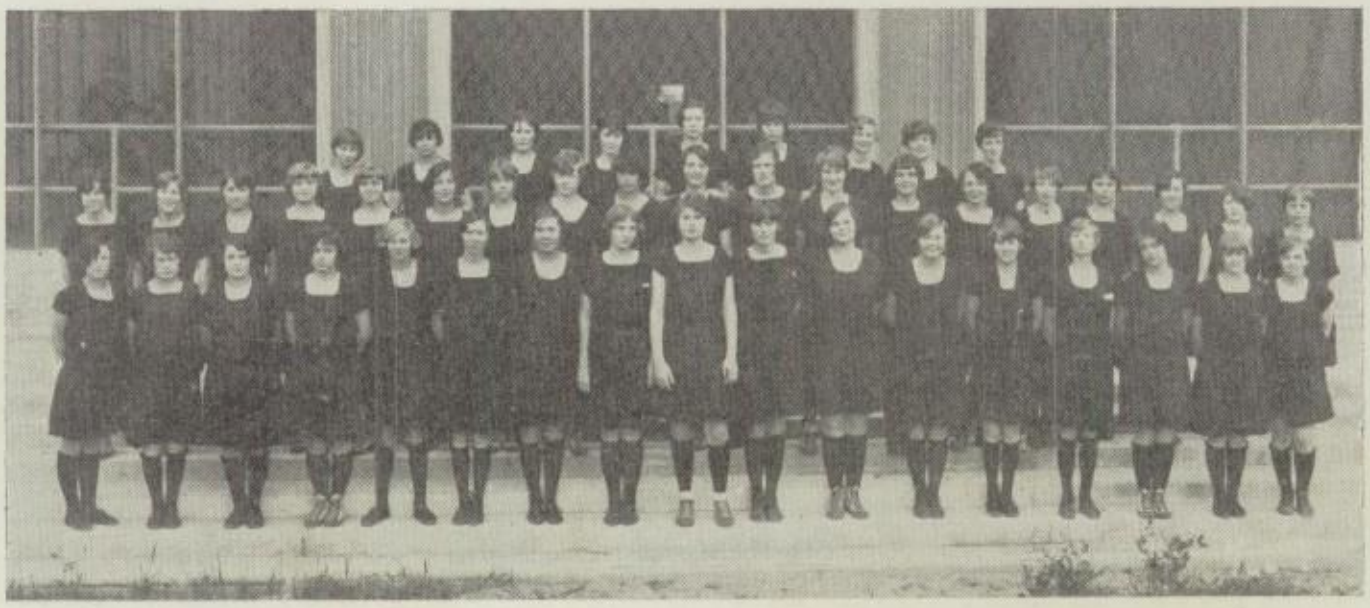

TRACK SQUADS

Sophomores, first row; Juniors, second row; Seniors, third row.

CONSTITUTING the largest track turnout on record for the Pasadena High School cinderpath sport, Miss Henrichs, field coach, and Miss Jensen and Miss Young, track coaches, had ample material from which to develop a flashy squad.

The local girl athletes were consistent in their practice and outstanding in their achievement. Events in which the local flashes shine are: 50- and 75-yard dash, low-hurdles, high-jump, hop-step-and-jump, baseball throw, basketball throw, hurlvall, discus, shot, and relay.

SQUAD LEADERS' CLUB

CHOSEN for their ability as natural leaders, the members of the Squad Leaders' Club proudly wear the Bulldog, an emblem of respect and leadership on every girls' athletic field. To develop leadership among its members is the purpose of the organization. Regular meetings are an important factor in the activity of the organization. Lectures on the different sports are given often.

Poor Snow White wandered about the forest until she came to a little house, the home of seven dwarfs. The kind little men invited her to live with them and keep their cottage tidy.

SCHOOL LIFE

As Tommy Snooks and Bessie Brooks
Were walking out one Sunday,
Says Tommy Snooks to Bessie Brooks,
"Tomorrow will be Monday."

Our Diary

By GWENDOLYNNE ELSYE SMITHE

(Published for the first time from original manuscript.)

SEPTEMBER

13.— School opens. Bought Student Body card. Stood in line three hours to get my program changed.
17.— Thought that it was a movie star assembly. Mr. Milholin, the new coach, spoke.
23.— Senior class meeting. Pins and rings discussed.
24.— Party for new girls held in the gym. The younger generation is too sophisticated. Now when I was that age . . .
30.— Yell leaders elected. I think the little one is cute.

OCTOBER

5.— Honor Society assembly. Was not among those present.
8.— Field Day. More fun! The push ball exploded. First Chronicle.
11.— School songs practiced. Maynor has a beautiful voice.
15.— "Tuffy" Conn talked in assembly about the extra 25 per cent. First football game with Whittier. We won!
21.— Ten-two biology excursion. Women and children first. Nobody drowned.
26.— Glee Club assembly. All great singers had small beginnings.
27.— Senior meeting. Maryland Studio bravely assumes the task of taking Senior pictures.

NOVEMBER

1.— Bank Day. Grown up now. Have a bank account of my own.
4.— Advisory president's meeting. Bill Earl presided.
11.— Was patriotic and didn't go to school. Watched Roney go by in parade. So thrilled!
19.— Old Clothes Day. Stan Hahn was simply irresistible.
20.— Long Beach game. After three years we finally did it. Score was nine to seven.
25.— Thanksgiving Day. Junior College won state football championship.
29.— Basketball practice starts. Bill Best out for Lightweights. Evidently he thinks he can argue his way through.
30.— Got my proofs back. I refuse to be pacified! I do not look like that!

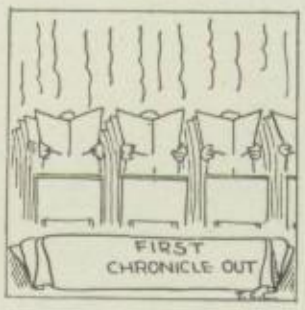

DECEMBER

2.— Gai-a-wah-go-wah introduces "Moonlight on the Ganges." Yolanda takes a sudden interest in Indian culture.
3.—Rain! Front lawn a regular swimming pool. "Sharkie" tries to demonstrate high dive.
8.— Rained all day. Took quarterly exams. Gloomy outlook.
10.— Football letters given out in assembly. Refer Dave Ashton to Emily Post, page thirty-six, volume two, regarding "Group Etiquette."
17.— Civie Day. Think I made the desired impression.
21.— Christmas vacation. Helped Peggy mail her annual letter to Santa Claus.

JANUARY

3.— School again. Bud Maxey started out right by falling down steps.
6.—Junior Jinx. Wish some people would grow up.
13.— Richard Halliburton, the merry vagabond. Don't see any sense in having tramps come and lecture. First basketball game with Whittier.
14.— Was nominated for commissioner. Can't find out who signed my petition.

Learning from the magic mirror that Snow White still lived, the proud stepmother disguised herself as an old woman peddler and called at the cottage when the dwarfs were away. Her plan was to kill Snow White by means of a poison apple.

17.— Semester exams begin. It is a good thing that some people have good eyesight.

20.— Senior meeting. Officers elected. Orrin has nice looking hair.

21.— Hi-Y assembly. Phil was never intended to be a musician.

26.— "Bool Dawg" came out. Unusual edition of "College Humor."

28.— "Charm School." Who would imagine Bill Best and Gus Ciliax as twins?

31.— Second semester opens. Late to school as usual.

FEBRUARY

1.— Spent half the day trying to see Miss Clark and then decided my classes were all right.

4.— Quite satisfied with my classes, but why won't Bob speak?

8.— Regular advisory. Had to hand over some more hard-earned money.

10.— Senior meeting. Big dicussion about class colors and sweaters. Awfully considerate of them to choose blue and white. I look terrible in orange.

11.— Boys get that longed for publicity by smoking across the street. I hope they choke.

13.— Today I spent two periods chasing after boys who were overly modest about handing in Senior activity cards.

14.— I wonder who had the bright idea of having the boys and girls sit together in assembly?

16.— Today the firemen drained our lawn for us. Now Wayne Griffin won't be able to go wading any more.

18.— Basketball game with Long Beach. What did we ever do to deserve that score?

22.— Dear old George had a birthday. School takes a day off to celebrate.

25.— Won our game with Glendale. Last game!

MARCH

1.— Jerome Shaffer, the "Kellogg's Cornflake" man, entertained us.

3.— Senior meeting. "Art" Weston desired Roman numerals but it was decided that "27" was too messy a number to spread all over the front of our sweaters.

4.— It rained for a change. Girls' League meeting. Elizabeth Jackson states platform for women's rights.

8.— The Honor Society gave a skit in which some of the students impersonated teachers. Apparently even school teachers have their scandals.

9.— Nothing exciting happened. The scenery became slightly dampened again as it rained.

10.— Annual started to take club pictures today. "Tiny" endeavored to spend his time in front of the camera.

14.— Another week starts. Wonder how many days I'll have to attend?

16.— First performance of "Briar Rose." Recognized about two of them. Of course Gus Ciliax was unmistakable in the role of the fool.

17.— Seniors barely maintain their campus dignity by winning over the Juniors in the battle of the ages — often called basketball.

18.— Track meet with Alhambra "Moors." Bulldogs are one more step toward championship.

23.— Santa Ana track meet. Afraid of Pasadena competition. Runs off meet alone.

24.— Annual persists in collecting five ($5) dollars before club pictures can be taken.

25.— Basketball letters given out. I wonder if "Wig" really has false hair.

Snow White, suspecting no evil, took a bite of the apple and immediately fell on the floor as if dead. When the dwarfs returned, they tried to revive her; but failing, they sorrowfully placed her in a glass coffin on the lonely mountain top.

29.— Mr. and Mrs.. Shearer entertain the high school in assembly with "Scotch."

31.— Senior meeting — hot discussion over school gift.

APRIL

1.— Girls' League is honored with a talk by Jane Addams.

2.— Bulldogs win over Jackrabbits in track.

4.— Another way of gaining publicity is by running your name in the bulletin — "Buck" Hooper and John Doyle for instance.

7.— Senior class meeting. Class gets big hearted and decides to donate three hundred ($300) dollars to the Annual. Just how many Senior classes has "Vic" Noble belonged to?

17.— Easter vacation. Usual sunburned coutenances appear after the usual form of amusement.

19.— Track meet with Glendale. Johnny Wayman seems to like the idea of pulling up the score at the last minute.

20.— Senior hats arrived. Campus blue. Wonder when the sweaters are coming?

21.— First Senior sing. Graduation only six weeks off. It gives one a "queer" feeling to think about it.

26.— "Pyramus and Thisbe" in assembly. Jimmie Tracy could almost be called good looking as a girl.

29.— May Day party. Mary Jenkins deserves a lot of credit for her work.

30.— "Jeddy" Welsh breaks record for hurdles in track meet.

MAY

6.— Shoe Shine Day. For the mere sum of ten (10c) cents a perfectly good shine — if you don't mind a little excess polish on stockings — or rather, hosiery.

9.— Lorna MacDonald to be valedictorian. Another girl valedictorian is just one more step toward proving the superior intelligence of the so-called "weaker" sex.

14.— Another of these numerous excursions that I was not asked to attend. This time biology — to the beach.

28.— Nomination speeches. They all end the same way — "And, therefore, Mr. Chairman, I take great pleasure in nominating . . . . for the office of . . . .

31.— Memorial Day. This is about the first time I have ever realized that Memorial Day had any other side to it except a holiday.

JUNE

2.— Acceptance speeches. "Therefore Mr. President I take great pleasure . . . .

3.— The Annual was distributed today. My picture is horrid, but I have a cute quotation. Got every athletic captain's signature.

4.— Preliminary elections for commissioners. Nearly everyone voted.

8.— Final elections. I know some people who aren't going to sleep well until they hear the results. Semester exams begin. The usual two hour torture not in the least modified.

12.— Baccalaureate services. Sermon by Dr. Learned.

14.— Installation of officers. These are the first commissioners to speak distinctly.

16.— Class Day. Got a chance to show off some of my new graduation clothes. Look us over! Final assembly of the year. Didn't have time to notice how many lights weren't burning, or whether the stage had flowers on it. One relief was the fact that we didn't have to wade through a mob at the cafeteria annex for our Annuals.

17.— Commencement exercises at Rose Bowl at 5 p.m. The proper thing to say here is, goodbye P. H. S., hello P. J. C.!

A prince who chanced to pass that way fell in love with the beautiful lady and persuaded the dwarfs to let him bear her away. The casket was so shaken in the rough descent from the peak that the piece of apple fell from the throat of the princess, and she lived once more.

School Life

1927

Rejoicing that the life of his love had been restored, the prince at once married the lovely Snow White. But the proud queen was forced to dance in red hot shoes until she fell over dead.
"SELFISH VANITY HAD WROUGHT DESTRUCTION."

HUMOR

Hey, diddle, diddle,
The cat and the fiddle,
The cow jumped over the moon;
The little dog laughed
To see such sport,
And the dish ran away with the spoon.

Official Accounts of the 1927 Annual

(Boldly printed and presented to the public for the first time.)

EXPENDITURES:

Janitor fees for Annual room, 205-C	.98
Office desk for personal use of editor	109.19
Dress suits for Annual banquet	100.00
Taxicabs	340.30
Stewards, valets, office boys	560.00
Flowers and candy for ladies on staff	402.37
Red Neckties for athletic editor	32.25
Manicurist for photographer	96.00
Tips to faculty	500.00
Annual stationery (hand embossed with gold monograms)	296.00
TOTAL	(add it yourself)

RECEIPTS:

For keeping Dave Ashton's name out of the Annual	7.00

SCOTTY MCGREGOR: "No girl ever made a fool out of me."

SHARKEY: "Who did then?"

SENIOR: "I owe all that I have learned to you."

TEACHER: "Pray don't mention such a trifle."

(Seen in notebook of Stan Hahn): Important dates to remember —

1492, Columbus discovered America.

1776, Declaration of Independence.

1849, Gold Rush to California.

1910, I was born.

1927, I graduated.

COL. BARLOW: "Fix bayonets!"

Jack Sylvester stands motionless.

COL. BARLOW: "Did you hear me? You, there, fix your bayonet!"

SYLVESTER (*trembling*): "Mine is in perfect condition, sir!"

PAUL CRAWFORD: "I can't get my locker shut."

DOYLE: "Take your shoes out."

BILL BEST: "I hear Jed Welsh was looking for a job. Did he have any luck?"

ELLEN CLARK: "No, he found one."

(Found in Mike Reynold's enrollment blank): "Name of Parents: Mamma, Papa.

MITTIE CRAIN: "Teacher's Pet! Teacher's Pet!"

TED DAVIS: "No they don't. I tried it."

THE THREE BEARS. *There was once a happy bear family living in a cozy little home just comfortable enough for three. Every day these bears would take a walk in the woods while their freshly cooked porridge was cooling.*

Do You Remember Way Back When---

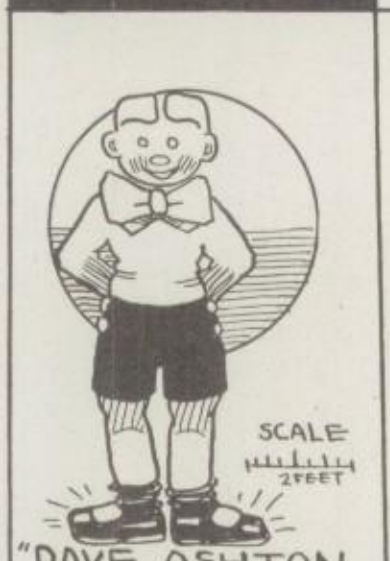

One day, while they were out walking, a little girl, named Goldilocks, came to the bears' house and ate up all of the little cub's porridge.

Ten Years Hence---

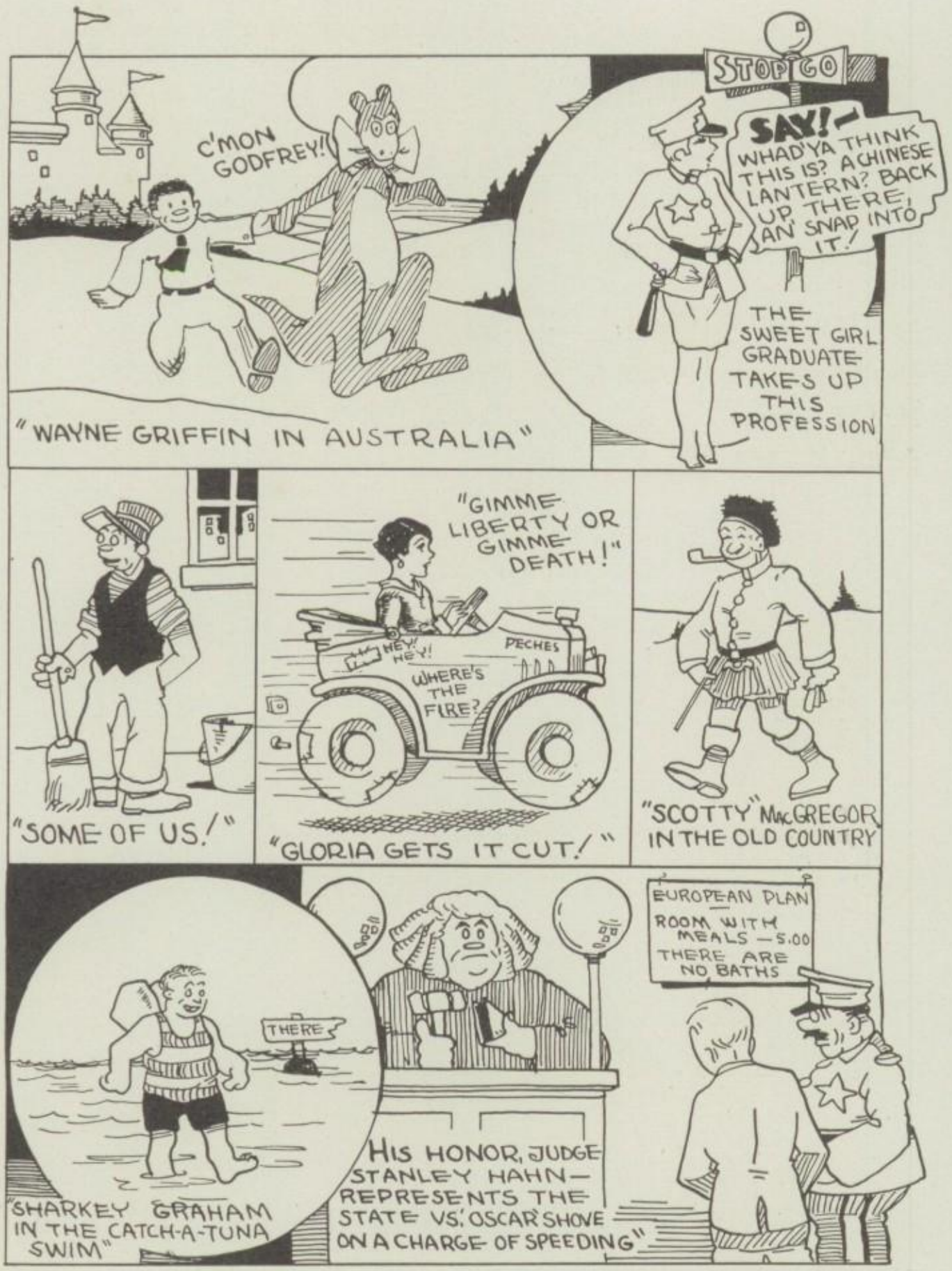
C'MON GODFREY!
"WAYNE GRIFFIN IN AUSTRALIA"
STOP GO
SAY! WHAD'YA THINK THIS IS? A CHINESE LANTERN? BACK UP THERE, AN' SNAP INTO IT!
THE SWEET GIRL GRADUATE TAKES UP THIS PROFESSION
"SOME OF US!"
"GIMME LIBERTY OR GIMME DEATH!"
HEY! HEY!
PECHES
WHERE'S THE FIRE?
"GLORIA GETS IT CUT!"
"SCOTTY" MacGREGOR IN THE OLD COUNTRY
THERE
"SHARKEY GRAHAM IN THE CATCH-A-TUNA SWIM"
HIS HONOR, JUDGE STANLEY HAHN— REPRESENTS THE STATE VS. OSCAR SHOVE ON A CHARGE OF SPEEDING"
EUROPEAN PLAN
ROOM WITH MEALS — 5.00
THERE ARE NO BATHS

Wandering about the house, Goldilocks presently came upon the neatly kept bedroom, and, feeling very tired, she lay down upon the little bear's bed and went to sleep.

HOSPITAL REPORT

NAME OF PATIENT	DISEASES	SYMPTOMS	RESULTS AND REMARKS
Mike Reynolds	Elizabethitis	Long sighs	Incurable
Miss Hawes	Questionorum	Were you sick?	The cold truth
Harvey Yaeger	Mustashissimus	Dark-colored fungi on upper lip	Gillette safety
Herb Resner	Talk-itis	Nothing to say, and long time saying it	Remove tongue
Florence Washburn	Dancinerina	Corns and blisters	Big shoe bill
Maynor Shove	Runatism	Speedy heart	Try to stop him
Virginia Yerxa	Amateur-actus	Marcelled hair	Chorus girl
Sharkey Graham	Swimerina	All wet	Cute little shaver
Miss Mitchell	Prettyism	Popular with the boys	We hope she stays
Johnny Wayman	Complexionorum	Skin you love to touch	Uses Palmolive
Margaret Lauderdale	Powderpufforum	"Have I too much rouge on?"	Frequent Sneezing
Grace Smith	Blonditis	Chronic lightheadness	?????
Dick Heiman	Chewgumorum	Perpetual motion of jaws	No hopes
Lorna Macdonnell	Sharkus	Oh, them grades!	Lasts a lifetime
Barney Melekian	Importantitis	Swelling of cranium	Incurable
Red Rogers	Louiseism	All stuck up with Taffey	May recover

Did You Ever Have a Quarrel Like This?

I came home, Mother, cuz I don't like Margie any more.
She thinks I have to be her friend jus' cuz we live next door.
But I jus' told her that I simply wasn't going to stay
Because she wants to be the boss in every game we play.
She says I should treat comp'ny nice, but I don't think it's fair,
She never acts like I was comp'ny when I'm over there.

Besides she's terr'bly boastful jus' because she's nearly nine,
She thinks the doll clothes that she makes are 'whole lot better'n mine,
And she said that our auto couldn't go as fast as theirs.
Since she's been going to dancing school she tries to put on airs.
So I jus' told her to stay home and I'd stay over here,
And maybe she can come to see me 'bout once every year.

Oh, Mother! I smell something. Are the ginger cookies done?
When they get cooler can I have that great big puffy one?
Or, Mother, do you s'pose that you could give me two or three?
And I could have a party jus' for Marjorie and me.
Then I could use my tea set with the little bands of blue.
I 'spect I better give her jus' this one more chance. Don't you?

— HELEN GILLILAND.

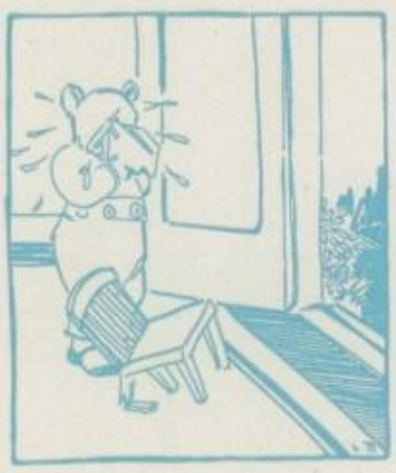

Soon the three bears returned from their walk. The hungry little bear was just ready to sit down at the table when he discovered that his very own chair was broken and all of his porridge gone. He burst into tears.

ENROLLMENT

"Pussy Cat, Pussy Cat, what have you there?"
"A list of brave youths, and of maidens so fair."

Student Enrollment---Girls

Abberly, Jane Elizabeth
Addis, Haidee Eleanor
Aftring, Helen Margaret
Agnew, Emily Ellen
Ahrens, Dorothy H.
Albrecht, Betty Carolyne
Albright, Evelyn Martha
Alderman, Frances Louise
Aldridge, Ruth Mary
Alexander, Jean Agness
Alexander, Mable L.
Alfons, Corinne Eleanor
Algotson, Helen Virginia
Alig, Catherine Lillian
Allcorn, Debe Delois
Allen, Berthena
Allen, Bettie Stewart
Allen, Cecily Janet
Allen, Harriet Francis
Allen, Jean W.
Alpert, Gladys
Ambler, Esther
Amoss, Ardeth Ilene
Anderson, Ettabelle
Anderson, Evelyn B.
Anderson, Frances M.
Anderson, Geraldine W.
Anderson, Julia Elizabeth
Antisdale, Helen Louise
Ard, Marie Della
Arledge, Sara Kathryn
Armstrong, Charlotte M.
Armstrong, Ruth Irene
Arney, Ruth Ellen
Arni, Alice Martha
Arnold, Agnes Josephine
Arnold, Fannie Rheem
Arnold, Hester Frost
Arthur, Helen Louise
Arthur, Jessie Edith
Asmus, Eva Doralyn
Atkinson, Jean M.
Atwood, Jeannette Marie
Austin, Elizabeth M.
Austin, Helen Elizabeth
Backs, Clara K.
Bacon, Katherine Louise
Bagley, Virginia
Bailey, Ruth A.
Baillie, Doris Catherine
Bain, Lorna
Baird, Ruth Margaret
Baker, Evelyn Elizabeth
Baker, Helen
Baker, Lois
Baldwin, Lois Helen
Baldwin, Ruth
Baldwin, Virginia D.
Ballard, Almina Gertrude
Balthasar, Helen J.
Barbiere, Alice Virginia
Barbour, Betty Wilson
Barbour, Virginia E.
Bardell, Reva
Bardell, Ruth Elinor
Barnaby, Amber E.
Barnard, Nancy T.
Barnett, Dolores A.
Barrett, Edna May
Barrett, Marion Gwen
Barrios, Rosa
Barry, Margaret Virginia
Barth, Esther Lois
Barth, Julia Elizabeth
Barth, Marion Louise
Bartley, Hazel Oreatha
Basore, Gladys B.
Battista, Dora R.
Baugh, Roberta Fay
Baumgardner, Marian L.
Bayard, Doris
Beall, Miriam Jane
Beaman, Donna B.
Beck, Helene Elizabeth
Becker, Josephine B.
Becker, Pauline T.
Beckham, Caroline
Beckner, Bessie O.
Beckwith, Louise C.
Beene, Daurice V.
Belden, Molly M. E.
Belden, Waltha May
Bell, Elizabeth Leona
Bell, Mabel Frances
Bell, Winifred Myra
Bennett, Barbara
Bennett, Caroline W.
Bennett, Constance
Benson, Dorothea Ann
Benton, Harriet Wilkin
Berglund, Frances Marie
Berkely, Betty
Bertonneau, Louise Mary
Betts, Helen Lane
Beutel, Gladys Alberta
Bickels, Henrietta Lois
Bidwell, Ruth M.
Biedebach, Esther Ruth
Bielefeld, Marie Frances
Bigby, Blanche Juanita
Biggerstaff, Jeann C.
Biller, Genevieve Ynitra
Biller, Geraldine
Binford, Helen
Birnie, Dorothy Estella
Bjorkgren, M. Edith
Black, Dorothy
Black, Jean
Blake, Margaret
Blanchard, Fern Laura
Blanchard, Ruth Lucia
Blankenbeker, Lois
Bleil, Alida Wagner
Blick, Helen Marie
Bliss, Ethel Gale
Bloomquist, Agnes Elvira
Blount, Reba Hill
Boden, Virginia Helen
Boegeman, Dorothy E.
Boerma, Sara
Bonthius, Dorothy
Bonthius, Ruth Jane
Borgeson, Alma Mae
Booker, Pauline Betty
Boorman, Wilma F.
Born, Maxine Marie
Bostler, Betta Anita
Bostrom, Evangeline
Bostwick, Mildred Elise
Bosworth, Eleanora
Bowen, Barbara
Bowman, Novella
Boyd, Alice
Boyden, Virginia F.
Boyles, Ethelyn Helen
Braddock, Margarita M.
Braden, Dorothy Frances
Bradfield, Margaret H.
Bradshaw, Doris Ruth
Bragg, Hazel Jane
Branson, Lucile Mary
Bravo, Mary
Brenner, Virginia Mae
Briner, Nylin Pearl
Brock, Laura Louise
Brock, Laura Rhoda
Broden, Clara Charlotte
Broden, Hilma Elvira
Broedel, Evelyn Pearl
Brooks, Marjorie
Brown, Barbara E.
Brown, Celia
Brown, Dorothy D.
Brown, Elizabeth
Brown, Grace Douglass
Brown, Marjorie Joyce
Brown, Phyllis Carolyn
Brown, Rebecca
Brownlee, Estelle Louise
Brownwood, Theresa
Broxhaline, Willie May
Bruce, Marjorie Miller
Bruner, Frances J.
Bruner, P. Mercedes
Buck, Berthine
Buckner, Gladys
Bugbee, Niva Winifred
Bugge, Lillian Dorothy
Bull, Louise
Bunte, Geraldine
Burch, Frances Estelle
Burchard, Betty
Burger, Mary Laverna
Burney, Nancy
Burns, Wilma May
Burr, Dorothy Virginia
Burton, Katherine
Bush, Evelyn Celia
Bush, Marianna
Busik, Dorothy G.
Butler, Jeannette Ida
Butler, Wilma May
Butsch, Margrit C.
Butsch, Martha J.
Butterfield, Evelyn R.
Bye, Elsie Lucille
Cable, Attie Lee
Callahan, Evelyn Irene
Callahan, Lena Maurine
Callender, Janet C.
Calvert, Ruth Viola
Cameron, Marie
Campbell, Alice Bertha
Campbell, Dorothy Marie
Campbell, Edna Alice
Campbell, Mary Martha
Campbell, Pauline
Capps, Dorothea
Carberry, Mabel Adela
Cardell, Frances I.
Cardwell, Violet Mae
Carey, Margaret
Carl, Mary Cecilia
Carlton, Marietta
Carlton, Ora Kathryn
Carmichael, Marion
Carpenter, Dorothy C.
Carpenter, Eleanor
Carpenter, Margery R.
Carroll, Margaret G.
Carson, Bernice Winifred
Carson, Lois Marie
Carter, Margaret E.
Carter, Marion Elizabeth
Cartwright, Edith G.
Cartwright, Elizabeth
Caruthers, Lucile K.
Carver, Mary Brown
Casperson, Gloria Mae
Casseday, Elvira

Perplexed at such a state of affairs, the bears cautiously tiptoed upstairs, wondering who the intruder might be and how much damage he had done. The outraged little cub declared that the trespasser's ears should be soundly boxed.

Student Enrollment---Girls

Castellano, Mary
Carvell, Violet Virginia
Chambers, Doris Marion
Chambers, Dorothy
Chambers, Kathryne L.
Chan, Sylvia Chun
Chancellor, Dorothy
Chapin, Gloria Frances
Chaplin, May
Chapman, Ruth Margaret
Charlson, Katherine D.
Charrette, Laura Mae
Cherry, Mary Phillis
Child, Elizabeth A.
Chitrin, Bertha Beatrice
Choate, Lois Antoinette
Christmas, Ethel
Church, Betty
Ciliax, Florence Louise
Clapp, Alpha Elvira
Clark, Aline Susan
Clark, Edyth Mae
Clark, Ellen Virginia
Clark, Lara Beatrice
Clark, Mary Jane
Clark, Essie Love
Clark, Maceo Adel
Clark, Rhea Helena
Clay, Ruth
Clearwater, Mildred
Cline, Katharine B.
Clow, Isabel Jane
Cobb, Helen Evertson
Coffin, Frances Alberta
Cogswell, Catherine Mae
Coit, Eleanor
Coit, Frances
Cole, Monira
Coleman, Deborah R.
Collins, Eunice Lillian
Collins, Virginia Blanche
Combs, Pauline
Comstock, Caroline Anna
Comstock, Helen May
Comstock, Lydia W.
Connell, Elizabeth B.
Connelly, Maybelle
Conrad, Medora
Contino, Jennie Connie
Cook, Cornelia Livingston
Cook, Irene M.
Coombe, Evelyn Grace
Coon, Isabel Louise
Cooper, Alice Esther
Cope, Virginia
Copping, Carol
Copping, Evelyn Carrie
Corbin, Helen Elizabeth
Corey, Hope D.
Corey, May Althea
Cornelius, Marjorie Viola
Cornwell-Burris, Mrs. M.
Coventry, Doris Muriel
Cover, Elizabeth
Cowgell, Mary Hortense
Cowine, Madeline
Cox, Maxine Evelyn
Cox, Virginia M. C.
Crain, Lola Dell
Crain, Mittie Allene
Crane, Alberta A.
Crawford, Mary Frances
Cron, Helen Lenore
Cropsey, Catharine M.
Crowell, Elizabeth Louise
Crosher, Helena Mable
Crosman, Eileen Mason
Crowder, Elizabeth
Crowell, Marjorie E.
Cruegar, Evelyn Marjorie
Cuthbert, Miriam
Daggs, Laura A.
Dalton, Lucile Grace
Danner, Abbie Elizabeth
Darby, Dorothy Eleanor
Daugherty, Anita E.
Davey, Ethel Mary
Davies, Mary Margaret
Davis, Doris Ethel
Davis, Dorothy
Davis, Dorothy May
Davis, Katherine C.
Davis, Leola Rose
Davis, Mary E.
Davis ,Ruth Edna
Davison, Shirley Ildra
Deacon, Eleanor
de Beaulieu, Betty Louise
DeBerry, Mabel H.
De Clercq, Florence L.
Deethman, Mary C.
de Griet, Mary Lauretta
De Groff, Bernice R.
De Meyer, Harryette L.
Densham, Nancy
DePriest, Rosaline Alette
Dennison, Dorothy Flora
Desenberg, Jane N.
De Temple, Edith K.
Devonshire, Wildres Bell
DeWinter, Dorothy
Dibble, Dorothy Elaine
Dicius, Margaret E.
Dickerson, Doris Valeda
Dickey, Dorothy L.
Disbrow, Grace Adams
Dinjian, Helen P.
Doane, Vera Lucille
Dodson, Josephine Levida
Dodson, Marion Frances
Dolby, Carmen M.
Dolby, Helen Gloria
Domine, Helen L.
Dorman, Berenice E.
Dorn, Dorothy Edith
Doston, Isabelle L.
Douglas, Hazel Virginia
Doutt, Dorothy Marie
Downey, Helen
Draper, Georgia Francis
Druce, Alice Josephine
Drury, Mary Lou
Dunne, Phyllis
Durkee, Virginia Louise
Durose, Dolly Geneva
Duryee, Marion Helen
Dutro, Fern
Duvall, Nola Mae
Dyer, Remarize L.
Earle, Lois Louise
Eastman, Felicia May
Elden, Catherine E.
Edwards, Josephine M.
Edwards, Lucille C.
Edwards, Virginia N.
Edwards, Winifred M.
Elden, Betty M.
Elfman, Esther E.
Elledge, Doris Amelia
Ellingwood, Jane E.
Ellis, Ira Lila
Elton, Eunice Virginia
Ely, Janet
Endicott, Elda Marie
Enever, Grace
Engle, Helen M.
English, Marietta L.
Enyeart, Virginia May
Erickson, Jane Frances
Erickson, Josephine
Erickson, Linnea S.
Esbenshade, Mary C.
Essig, Mable Belle
Essig, Clara Madeline
Evans, Ruth Margaret
Everard, Marceline J.
Everett, Mary
Evers, Fern Inez
Farmer, Oaneta Merle
Farrington, Doris
Feldman, Ruth Eleanore
Fellman, Lois Knapp
Ferguson, Ruth Emma
Ferguson, Winifred L.
Ferns, Barbara M.
Ferns, Dorothea F.
Fessler, Nelma Fern
Fickeisen, Eileen E.
Fields, Leona
Fildew, Margaret
Finch, Betty Mary
Fisk, Margaret J.
Fisk, Martha C.
Fitch, Dorothea Mary
Flint, Agnes Elizabeth
Folts, Marion Catherine
Forbes, Marcia Florence
Ford, Vivian Ima
Forrester, Mary E.
Fox, Dorothy Cicelia
Fox, Isabella Clarke
Fraser, Alice Annetta
Fraser, Florine Mildred
Fredenburg, Mildred M.
Frederick, Vivian Helen
Fredericks, Ruth Marie
Freeman, Bertrice
Freund, Eugenie Cooper
Friend, Elizabeth True
Friis, Margaret
Fromme, Marjorie L.
Frye, Barbara
Frye, Edna Louise
Frye, Esther Elsie
Fugate, Donna Nellie
Fuller, Frances A.
Fuller, Frances Pauline
Fullmer, Lucilla Martha
Funfgeld, Mary Phyllis
Gabriel, Hazel M.
Gabriel, Helen Marie
Gagner, Dolores Mary
Gagnon, Marguerite M.
Galbraith, Doris H.
Galbraith, Margaret L.
Gandy, Ruth Margaret
Garcia, Maria Adela
Garland, Genevieve E.
Garst, Ruth Virginia
Gartz, Gloria
Gates, Anna L. F.
Geertsen, Gertrude
Genereux, Margaret J.
George, Kathryn E.
Gerberich, Ruth Marie
Gerry, Esther L.
Getts, Annalee
Ghiselin, Eleanor V.
Gibbs, Eleanor Gladys
Gibbs, Molly

The distressed family looked everywhere, and, at last, the little bear, himself, found Goldilocks asleep in his bed. For a moment he was so surprised that he didn't know what to do; then, in a squeaky little voice, he called out, "Here she is!"

Student Enrollment---Girls

Giblin, Viola Laura
Gibson, Daisy Elizabeth
Giguette, Nancy Ellen
Gill, Percy
Gilliland, Helen M.
Gillis, Marjorie E.
Gilloon, Virginia Anna
Glass, Elaine F.
Glass, Kathryn M.
Glass, Louise Edith
Glass, Vivian Rachel
Glidden, Elizabeth
Glidden, Frances
Gollatz, Gladys V.
Gonzales, Sarah
Good, Dorothy B.
Goode, Esther Mae
Goodhew, Dorothy Fay
Goodman, Julia Jennete
Goodwin, Carol G.
Goodwin, Evelyn
Gorby, Melba Mae
Gordon, Adeline J.
Gordon, Lenna Ruth
Gordon, Ruth Murrill
Gordon, Anita Fraser
Gorschalki, Alice Maud
Goss, Catherine V.
Goss, Mary Avah Nell
Goss, Virginia Lucille
Grant, Doris Thelma
Grassie, Elizabeth West
Graves, Ida Orilla
Gray, Dorothy Florence
Gray, Ernestine Hallie
Gray, Frances Velma
Gray, Grace Alfredia
Greeley, Genevieve Jean
Green, Lillian L.
Green, Lois Marcella
Greenlee, Lois Dane
Gregg, Ora Joe
Griebenow, Margaret E.
Grier, Kathryn
Griffin, Hallie Marian
Griffin, Jeanne Vivian
Griggs, Annabell
Groch, Marcia Eunice
Grossman, Virginia H.
Grueningen, Martha L.
Gruwell, Donna June
Guyer, Tess Mary E.
Hacker, Persis M.
Hadley, Sarah C.
Hafen, Margaret Louise
Hagerty, Hazel K.
Haigazian, Nelly L.
Haigazian, Pansy
Hales, Marian Lucille
Hall, Elizabeth Manuel
Hall, Virginia
Hallett, Beatrice Lilian
Hallowell, Frances V.
Halstead, Holly
Hamill, Mary Ruth
Hammer, Luella Pearl
Hammond, Florence J.
Hangliter, Ethel Louise
Hanniff, Mildred Helen
Hansen, Marjorie Alyce
Hanson, Dorothy Marion
Hanson, Olive F.
Hanson, Vendla D.
Hard, Sadie M.
Harding, Evelyn Esther
Harleman, Marian Ethel
Harlow, Lucile
Harrington, Marie
Harris, Barbara H.
Harris, Imogene
Harrison, Dorothy
Harrison, Ruth Margie
Hart, Edna Constance
Hart, Mabel Ida
Hartshorn, Mellor
Harvey, Doris L.
Hassler, Norma E.
Hatch, Virginia
Hatfield, Evelyn E.
Hausch, Hazel Ellen
Haver, Helen Alice
Hawkins, Ellen Dorothy
Hayes, Margaret Alice
Hayes, Margaret Ellen
Heard, Rochell Beatrice
Heard, Roberta Lucile
Hearle, Doris E.
Heckendorn, Bernice M.
Hedstrom, Ellen E.
Helfenstein, Florence M.
Heliotes, Catherine M.
Hemphill, Lois Thelma
Hendershot, Muriel G.
Henderson, Kathryn R.
Henderson, Miriam C.
Henderson, Margaret
Hengerer, Gertrude M.
Henry, Katharine
Herman, Lillian Willie
Hertel, Florence Louise
Hewins, Doris
Hiatt, Josephine Leona
Hibbs, Madeline Alice
Hicks, Frances Eleanor
Hiebert, Mildred V.
Higley, Helen Louise
Hill, Evelyn Louise
Hill, Helen Catherine
Hill, Margaret Betty
Hill, Ruth Marie
Hill, Virginia L.
Hillier, Margaret Ruth
Hill-Jones, Lillian
Hinrichs, Marie H.
Hirsh, Jeanette
Hoban, Marjorie Marie
Hodge, Sarah Jeanette
Hoehn, Mae Leora
Hoffman, Laura Ethlyn
Hohnsen, Pauline M.
Hohweiler, Georgia C.
Hokenson, Esther A.
Holder, Martha
Holland, Agnes L.
Hollenbeck, Uldine G.
Hollingsworth, Madeline
Holmes, Catherine M.
Holt, Barbara E.
Holton, Ida Mae
Honegger, Anna Marie
Honey, Dorothy
Honeyball, Reta Louise
Hopper, Lucile T.
Hopping, Elizabeth
Horan, Anna Maire
Hotson, Versa Florence
Houlgate, Marjorie E.
Houston, Florence V.
Howard, Della Mae
Howard, Gertrude M.
Howard, Gladys Mary
Howard, Velma Callice
Howard, Mildred Ilene
Howe, Margaret F.
Howe, Harriette
Howell, Francis Mary
Howland, Frances F.
Howland, Glenece Lilith
Howse, Muriel Frances
Hoyt, Alice Hallock
Hubbard, Blanche L.
Hubbard, Grace Maurine
Hudson, Alberta K.
Hudson, Pearl Daisy
Huff, Louise
Huff, Marlys Carmen
Huggins, Gertrude
Hughes, Marion Jennie
Hull, Jane Florence
Hunter, Ethelwyn Ruth
Hurtt, Rosabelle
Huston, Florence V.
Hutchings, Marion F.
Hutslar, Ruth M.
Hyde, Mary Kathryn
Hynes, Helen Elizabeth
Irwin, Virginia
Jackson, Caroline E.
Jackson, Elizabeth G.
Jackson, Emily L.
Jacobs, Ethel May
Jacobson, Virginia A.
Jacques, Rachel M.
Janes, Dorothy May
Jarvis, Claire Cochran
Jeannette, Vera G.
Jefferson, Virginia
Jeffs, Bernice Helen
Jenkins, Marion L.
Jenkins, Mary Aine
Jensen, Charlotte
Jensen, Gertrude H.
Jepson, Dorothy Louise
Jetter, Agnes Rosalie
Jewell, Margaret F.
Jobe, Martha Brice
Johnson, Agnes
Johnson, Dorothy C.
Johnson, Dorothy Juro
Johnson, Eva Mary
Johnson, Jessie Lucile
Johnson, Margaret Fryh
Johnson, Mary Eleanor
Johnson, Pearl M. (Mrs.)
Johnson, Ruth Alice
Johnston, Catherine H.
Johnston, Velda Venita
Jones, Ethel
Jones, Evelyn Elizabeth
Jones, Hazel M.
Jones, Marjorie Wuanita
Jones, Verna
Judson, Rubymae
Joslin, Beatrice M.
Karagozian, Bertha E.
Kasper, Edythe Jean
Kato, Ruth Sakae
Kaufman, Sylvia
Kavinoky, Elsa
Kavjian, Eunice
Kearns, Jean
Keast, Kathryn B.
Kebor, Isabelle Rita
Keddie, Dorothy Janet
Keefe, Patricia Katherine
Keeley, Margaret
Keene, Ruth Alice
Keeton, Beatrice Louise
Keever, Deborah Jane
Keever, Jean Elizabeth
Keith, Louise A. R.

His call aroused Goldilocks. When she saw the three bears coming towards the bed, she was so frightened that she jumped right out of the window and ran home as fast as she could.

Student Enrollment---Girls

Kellogg, Elva Lois
Kellehen, Mary Rita
Kelly, Patricia
Kenaff, Lois Elberta
Kendall, Eloise L.
Kennedy, Karol T.
Kennedy, Lois O'Delia
Kennedy, Medora E.
Kenniston, Frances E.
Kenoss, Helen Marie
Keppel, Margaret Louise
Keppie, Isabelle Cecilia
Kerr, Ethel Maye
Kerschner, Ruth Louise
Keves, Virginia
Kiersey, Joy Ellan
Kilgore, Harriet B.
Kilham, Kathryn
King, Eltus Eleanor
King, Evelyn Fayth
King, Guyneth H.
King, Mary Helen
Kingsley, Shirley L.
Kinsey, Miriam Ann
Kirk, Golden Elizabeth
Klepper, Clover
Klingman, LaVeda Grace
Knauss, Mabel M.
Knight, La Mena R.
Knowles, Gertrude
Knowles, Ruth
Korenek, Bessie
Krupnick, Rose
Krayenbuhl, Ethel Lee
Kraft, Alice Adeline
Kramer, Dorothy Ruth
Krecker, Alice A.
Krost, Elizabeth Caroline
Korte, Mary Frances
Krovoza, Elizabeth
Krug, Rosalie Emma
Krupnick, Rose
Kuhn, Katherine Louise
Kuhn, Marvel Marjorie
Kurtz, Anna Grace
Kydd, Isabella Sinclair
La Brie, Evelyn G.
Laing, Marguerite I.
Lalonde, Addie
Lamb, Bonnie Theodora
Lamb, Mary Elizabeth
Lambert, Elsie Margaret
Lamoreaux, Hannah Jane
Landgard, Ruth Serena
Landon, Elenor Jane
Landon, Merian
Lang, Willis Anna
Langstaff, Minnie Edna
Langstaff, Ruth Adaline
Langstaff, Virginia May
Lantz, Martha
Larkin, Mary
Lapides, Ann
Larsen, Elizabeth M.
Larson, Mara Florence
La Rue, Merle
Lathim, Elsie Mae
Lathrop, Thelma L.
Lathrop, Ruth M.
La Tourett, Helen Lois
Lauderdale, Margaret
Lawrence, Julia Helen
Laws, Edna Belle
Lea, Alta Beatrice
Leach, Lilyan Blanche
Leach, Margot Estella
Leach, Marjory C.
Lechert, Harriett G.
Leavitt, Ruth Evelyn
Lee, Fern Laura
Lee, Gladys Irene
Lee, Patsy Marjorie
Legates, Angeline
Leland, Lorraine T.
Lemert, Thelma Mae
Leonard, Margaret J.
Leonard, Dorothy Edith
Lesh, Eleanor Clara
Levin, Matilda
Lewis, Helen Louise
Lewis, Neola
Lichnog, Dorothy E.
Lichnog, Elizabeth
Ligaya, Josefino Walat
Lilia, Naomi M.
Liming, Grace Mildred
Lindsey, Genevieve
Linn, Margaret Elinor
Linn, Winifred Vivian
Liscombe, Elizabeth G.
Lisk, Margaret
Lisk, Ouina Mae
Lloyd, Myrtle
Lobdell, Olive
Long, Adah Maurine
Long, Dorothy Lucille
Longenecker, Ione Kilfer
Lopez, Esperanza Mary
Lord, Frances Elizabeth
Low, Laurelena
Low, Verle Julia
Lowe, Mary Lorene
Lozano, Henriette M.
Lundeberg, Inez
Lyon, Lois Mary
Lyons, Betty
Macdonald, Annie M.
Macdonald, Ethel M.
MacDonald, Janet N.
Macdonnell, Lorna G.
MacLaren, Josephine M.
MacLean, Elizabeth B.
Macy, Dorothy Helen
Macklin, Helen M.
Magee, Marjorie W.
Manley, Jean Houston
Manley, Margaret Malcom
Mann, Dorothy Maude
Mann, Dorothy Revier
Mann, Marjorie Mae
Manning, Maellen
Mansfield, Mary Elizabeth
Markey, Thirza Anne
Marti, Flora Margaret
Maroder, Antoinette
Martin, Charlotte R.
Martin, Doris E.
Martin, Jeannette E.
Marshall, Mildred J.
Masterman, Glenice A.
Matticks, Josephine W.
Maurer, Dorothy
Maxfield, Elsie Howell
Maxwell, Helen Marie
Mayer, Rose Mary
Mayhew, Josephine A.
Mead, Jeanne Alice
Meecham, Bernice A.
Meek, Edith Gertrude
Mellema, Rose Wilma
Merritt, Marjorie Cecile
Merryman, Mary F.
Messler, Lois Elsa
Metcalf, Janet Patricia
Metten, Susie Louise
Meyer, Elleanor
Meyer, Gertrude C.
Meyer, Geraldine
Michener, Florence L.
Milburn, Ruth Helen
Milham, Virginia C.
Millar, Margaret
Millard, Elizabeth
Millard, Kathryn Edith
Miller, Altie
Miller, Edith Lucretia
Miller, Evelyn L.
Miller, Juanita Moran
Miller, Mildred Virginia
Miller, Nell
Miller, Rose Ada
Mills, Priscilla Jane
Mitchell, Dorothy E.
Mitchell, Edna May
Mitchell, Katherine R.
Moebius, Margareta E.
Molander, Eleanora M.
Molat, Helen Elizabeth
Montgomery, Jane E.
Montooth, Donna
Montooth, Marjorie Anna
Moon, Mary Lucille
Moote, Dorothy Ethelyn
Moote, Margaret Edith
Moran, Mildred Young
Morel, Louise E.
Morgan, Audrey
Morgan, Beulah Naomi
Morgan, Hallie Mae L.
Morley, Faith
Morrill, Pauline Ada
Morris, Jane Zabelle
Morris, Letha
Morris, Margaret
Morris, Miriam Madeline
Morrison, Mildred Sue
Moses, Emily Gertrude
Mosher, Aileen R.
Munson, Evelyn Lenore
Mulvey, Claire Adele
Munger, Margaret Edith
Munroe, Dorothy Pauline
Murfee, Marjorie
Murphy, Elizabeth A.
Musgrave, Marguerite
Musser, Ruth Elizabeth
Muzzey, Marguerite H.
Myer, Grace Pauline
McAllister, Molly S.
McBurney, Catherine J.
McCaron, Helen Lucille
McCanley, Willette M.
McClelland, Catherine L.
McClelland, Lorraine M.
McClure, Sara Wilson
McClymont, Dorothy
McCoig, Janice Elaine
McCombs, Caroline B.
McCoy, Marjorie Alice
McCreary, Celeste Belle
McCreary, Madeline
McCrea, Genelle Rebecca
McCready, Elva Stokes
McCullough, Elizabeth I.
McCurdy, Ruth G.
McDaniels, Esther
McElevain, Thelma Mary
McFayden, Blanche
McGee, Louise P.
McGee, Marjorie

Soon the house was made as tidy as before. While Mother Bear made more porridge, Father Bear mended the little broken chair and took the occasion to remind his small son that "NOTHING IS SO BAD IT CANNOT BE MENDED."

Student Enrollment---Girls

McGlenn, Hazel Mae
McGuire, Cleora May
McIntosh, Frances Grace
McIntyre, Meane Marie
McLain, Isabelle Virginia
McMeen, Mary Jeanne
McMillan, Alta J.
McMillan, Frances C.
McMillan, Frances L.
McMillan, Marjorie E.
McMillan, Virginia J.
McNeil, Frances Cook
McQuerry, Olive Lee
Naglewoort, Betty
Nash, Virginia
Naugle, Mary
Nay, Lucile
Neff, Marjorie
Nelson, Alma M.
Nelson, Cornelia M.
Nelson, Dorothy
Nelson, Ethel H.
Nelson, Harriette A.
Nelson, Helen Maurine
Nelson, Naomi Pearl
Nelson, Virginia M.
Neumeister, Frances
Nevins, Margaret Frances
Newland, Elizabeth T.
Newton, Augusta B.
Nicholas, Elra Edna
Nichols, Beverly Mae
Nichols, Marguerite L.
Nissley, Josephine Lois
Niswander, Thelma L.
Nix, Marjorie Elizabeth
Noriega, Isabel Elena
Northrup, Doris R.
Norton, Jennie
Norton, Louisa M.
Nott, Leolyn C.
O'Brien, Dorothy Ruth
O'Connell, Ellen E.
O'Conner, Edna Mae
Offill, Dorris Anna
Offill, Opal Georgia
Ogden, Margaret
Olsen, Astrid
Olsen, Ella Elizabeth
Olsen, Hazel Anna
Olsen, Hilda L.
Olsen, Margaret
Olson, Esther
Olson, Helen Amy
Olson, Norma E.
Olson, Ruth Mary
Opsahl, Norma Louise
Osland, Florence E.
Overstrom, Anna C.
Packard, Lois A.
Padden, Dorothy A.
Padden, Ruth Martha
Padgett, Clarice G.
Palm, Aileen Isabel
Palmer, Andrene P.
Palmer, Lottie Irene
Parker, Martha R.
Parks, Doleta Edna
Parr, Katherine B.
Parsons, Oline Sewall
Patrick, Edna Marie
Patterson, Beth
Patton, Maude H.
Paul, Eileen Lolita
Paulson, Ludie P.
Pavey, Edythe G.
Peach, Katherine E.
Peat, Nellie Mae
Pechance, Anna
Peery, Virginia P.
Peete, Margaret Mary
Peirce, Sara Elizabeth
Pelz, Anna G.
Pendelton, Georgana
Pentzer, Mildred Mary
Perkins, Margaret E.
Peters, Andylynn Lucille
Peterson, Helen R.
Peterson, Leona M.
Petheram, Bernice L.
Pettijohn, Mary Adalene
Petzel, Dorothy Elizabeth
Pfeifer, Ruth E. L.
Phillips, Dorothy L.
Phillips, Velma
Phillis, Virginia B.
Phipps, Louise
Pickard, Helen E.
Pickering, Geneva G.
Pickett, Mary Hart
Pierson, Dorothy V.
Pike, Constance L.
Pittman, Billy K.
Pittman, Rubylin
Pittroff, Margaret L.
Pohlman, Lilian Irene
Pokrass, Ruth
Pollard, Zona E.
Porch, Edna Catherine
Poston, Eleanor Engle
Pow, Doris M.
Powell, Evelyn Ruth
Poynter, Irene Velma
Prall, Vera Cennette
Preble, Norda
Press, Sadie Celeste
Price, Gertrude Emma
Prince, Beatrice F.
Proctor, Olive L.
Proudfoot, Eva J.
Pugh, Mary
Pullen, Laurabel A.
Purdy, Mary E.
Purves, Virginia
Putnam, Lilylee
Quigley, Dorothy Louise
Quinn, Esther D.
Raab, Laurell Elizabeth
Rabinowitz, Elaine
Ranahan, Helen Mary
Ranahan, Teresa Mary
Randall, Virginia Hazel
Randolph, Bernice Arloa
Randolph, Helyn Engle
Ranney, L. Beryl
Ratzloff, Evelyn Hilda
Ravin, Fannie Frances
Rawls, Elizath Louise
Rayle, Adelia Rebecca
Reaver, Dorothy Louise
Reaves, Nina Isabel
Reed, Dorothy Helen
Reed, Edna Elizabeth
Reed, Jean M.
Reed, Lyndell M.
Reed, Virginia L.
Reese, Florence Caroline
Reese, Hazel Marie
Reese, Marian D.
Reese, Myrtle L.
Reid, Carmen Patricia
Remington, Mildred
Renihan, Kathleen Julia
Remer, Lucile Blanche
Renkel, Lucille M.
Renner, Eileen Anna
Revelle, Eleanor Aris
Reynolds, Dorothy Jane
Rice, B. June
Rice, Suzanne
Rich, Helen Elizabeth
Richards, Elsa
Richards, Julia
Richardson, Adell
Richardson, Blanch P.
Richardson, Ruth E.
Richter, Emily
Ricket, Lillian Sara
Riddle, Bernice Wallan
Riherd, Martha Dell
Riley, Virginia
Riordan, Ruth D.
Robb, Evelyn M.
Robbins, Dorothy Irene
Roberts, Cora L.
Roberts, Grace Louisa
Roberts, Helen Pauline
Roberts, Laura May
Roberts, Mary Josephine
Robertson, Carrie E.
Robertson, Mary Belle
Robertson, Rosella Janet
Robinson, Myrtlebelle
Robinson, Olive B.
Robson, Geraldine M.
Rodenbeck, Irene S.
Rodgers, Thelma N.
Roesler, Agnes Louise
Roess, Virginia Mary
Rogers, Lucille M.
Rooke, Helen Elizabeth
Roop, Gertrude Lurline
Ross, Evelyn Ione
Ross, Leah Lore
Ross, Mary Alice
Rowe, Elizabeth B.
Rowley, Eleanore Edna
Rowley, Virginia Cecilia
Royer, Elma A. .
Ruediger, Gretchen E.
Rueger, Zoe
Russel, Florence E.
Russel, Laura Elizabeth
Rust, Edythe P.
Ryan, Mildred G.
Ryden, Helen Jane
Ryman, Madonna
Sample, Sara Marie
Sanchez, Mary Elizabeth
Sanderhoff, Grace Jane
Sanders, Marcella E.
Sanders, Ruth Jean
Sands, Louise L.
Sanneman, Mary E.
Sarno, Anna Maria
Sayles, Dorothy May
Schaupp, Dawn Lenore
Scheibler, Dorothea E.
Schenk, Clarabell J.
Schenkel, Katherine A.
Scherf, Pearl Etherl
Schlichting, Miriam P.
Schoenberg, Lolita Emile

THE FROG PRINCE. *Many years ago there lived a lovely princess as sweet and generous as she was good. One day when she was playing in the garden, she dropped her golden ball into the courtyard fountain.*

Student Enrollment---Girls

Schraub, Cornelia Leon
Schroeer, Marion A.
Schubert, Ruth L.
Schuette, Emilie C.
Schwartz, Jeanne C.
Scott, Margaret Wayne
Scott, Maurine Dorothy
Scott, Roberta H.
Scriven, Gertrude B.
Scurbom, Chrystal E.
Sears, Jean MacDonald
Secrest, Dorothy L.
Sedgman, Olive Ina
Seeger, Bernice
Serf, Ada Elizabeth
Settel, Harriett G.
Settel, Phillis E.
Settle, E. Elizabeth
Settle, Wurter Nazelle
Sewell, Neoma
Seymour, Dorothy
Shackelford, Evelyn J.
Shackelford, Lois Eleanor
Shamel, Mary Elinor
Shank, Helen E.
Shank, Jane Catheryne
Shapiro, Mary
Sharpe, Jean Macleod
Shaw, Ethel Mae
Shaw, Fanny K. N.
Shaw, Lillian J.
Sheffield, Virginia Ruth
Shell, Ruth Elise
Shelley, Wanda
Shelton, Grace
Sherman, Dorothy
Shermer, Florence Helen
Sherwin, Jennie M.
Shiley, Florence M.
Shriver, Carol Felicia
Siler, Elsie Fern
Silver, Juliet
Silverman, Esther
Simmons, Alice Kathleen
Simpson, Edna Margaret
Simpson, Margery G.
Simpson, Mildred
Sivertson, Margaret A.
Skarsten, Katherine
Skeeters, Bernice
Slater, Doris Jean
Slater, Ruth Marjorie
Slenker, Martha L.
Sloan, Virginia Rose
Smalley, Jewell U.
Smith, Barbara
Smith, Clare Catherine
Smith, Doris Calra
Smith, Florence Ewing
Smith, Florence Ora Mae
Smith, Frances E.
Smith, Grace Elizabeth
Smith, Isabella A.
Smith, Isabella Carter
Smith, Janet
Smith, Marjorie
Smith, Ruth Mildred
Smith, Zona Jane
Smyth, Helen May
Snodgrass, Thelma
Snyder, Helen Elizabeth
Snyder, Jean Athena
Snyder, Ruth M.
Soderblom, Alice K.
Solem, Betty Margaret
Somers, Dorothy O.
Sorensen, Grace Helen
South, Margaret G.
Spaulding, Grace E.
Speicher, Grace Leah
Speicher, Muriel G.
Spellman, Dorothe
Spencer, Barbara
Spencer, Elinor Lacey
Spencer, Julia
Spencer, Margaret N.
Spencer, Virginia A.
Spengler, Evelyn Rosella
Spirito, Italia Yolanda
Sprague, Bernice Alma
Spurgeon, Dorothy
Stafford, Dorothy V.
Stanyer, Florence M.
Staples, Marjorie Ethle
Stark, Irene Katherine
Starrett, Norma B.
Steele, Isobel L.
Steinberg, Esther
Steinberg, Lillian Ellen
Stephens, Ruth
Stevens, Alice L.
Stevens, Barbara
Stevens, Ethel Mildred
Stevens, Mary Grace
Stevenson, Elizabeth L.
Stewart, Martha E.
Stocks, Geneva J.
Stokes, Dorothy Loretta
Stoller, Eleanor Ruth
Stone, Anna Ruth
Stone, Mrs. Grace G.
Stone, Edna M.
Stone, Hallie E.
Stone, Rosalie F.
Stone, Virginia Zabelle
Stooksberry, Lucille Mae
Storm, Muriel Adele
Stoughton, Helen Almira
Stovall, Margaret O.
Stowell, Hazel Fern
Stowell, Mrs. Lucy M.
Strandstra, Marjorie
Strawn, Mary Lane
Strickland, Esther
Strohm, Margery Jane
Struyk, Marie
Suderman, Alice Alvina
Suhl, Chloe M.
Sullivan, Kate Louise
Summers, Sara L.
Sundbye, Ruth Esther
Swartz, Margaret A.
Sweatt, Catherine Eileen
Sweeting, Margaret I.
Sylvester, Oilena R.
Szendeffy, Sarolta K.
Szendeffy, Viola M.
Taft, Louise S.
Taylor, Jean Rae
Taylor, Lucile D.
Taylor, Marion E.
Taylor, Marjorie L.
Taylor, Mary Madgel
Teeters, Katherine F.
Tetterrington, Lorraine
Thayer, Winifred
Thelen, Jane M.
Thillen, Ruth Eleanor
Thomas, Bertha E.
Thomas, Geraldine B.
Thomas, Mary Margaret
Thomas, Melva M.
Thomas, Mildred C.,
Thomas, Nell Lorraine
Thomas, Virginia E.
Thomas, Virginia L.
Thompson, Barbara E.
Thompson, Evelyn
Thompson, Florence W.
Thompson, Lydia
Thompson, Nellie
Thompson, Vera Roselle
Thrall, Lorraine F.
Thum, Margaret
Thurman, Bobby
Thurman, Viola Lexie
Tichy, Rolanda Victoria
Tilden, Lilla Mary
Tillie, Louise
Tillock, Joan Isabel
Tipton, Gertrude Emily
Titmus, Gladys M.
Todd, Celestine Alice
Todd, Elizabeth A.
Todd, Louise Estelle
Todd, Vera Lucille
Tom, Isabelle Harriette
Tompkins, Grace C.
Tompkins, Mrs. H. J.
Toms, Alberta M.
Toy, Ruth Esther
Tracy, Doris B.
Tracy, Muriel
Traylor, Annette
Tremeear, Ruth Lorraine
Trinkle, M. Gretchen
Truitt, Alice Mary
Truitt, Ruth Dailene
Tryon, Dorothy B.
Tucker, Frances J.
Tucker, Vilda
Turner, Ida May
Turner, Katherine L.
Turner, Margaret Mary
Turnes, Jane
Tussing, Shirley Elaine
Tweedy, Helen R.
Twitchell, Alberta L.
Tyler, Jennella E.
Tyson, Ruth Marjorie
Udell, Hazel Jessie
Unthank, Delane Bertha
Upton, Dorothy O.
Upton, Lillian K.
Urquhart, Donalda May
Usher, Alice M.
Uyttenhove, Beatrice K.
Vallette, Frances E.
Van, Evelyn
Vance, Virginia A.
Van Amersfort, Marie J.
Vander Ploeg, Frances
Van Praag, Alexandra
Van Praag, Marie
Van Sickle, Leatrice M.
Varnam, Eloah L.
Vaughn, Ruth Geneva
Veatch, Lois Gail
Vickers, Helen Frances
Viney, Emily Eloise
Veghte, Lois
Voller, Marie J.
Von Etton, Esther F.
Vosburgh, Joy Jennete

The princess was in despair, for the ball was her favorite plaything. Suddenly a little frog appeared with the golden toy. "Princess, if you will allow me to live with you, I will return your ball," he said. The princess readily made the bargain.

Student Enrollment---Girls

Wade, Carlotta Eva
Wadleigh, Nico F.
Wadsworth, Leslie
Waechter, Elvie Cecilia
Waldron, Donna Maxine
Wales, Marie Sprague
Wallace, Eyrl Portia
Wallace, Josephine F.
Walrath, Jean Enid
Walther, Anna Louise
Walton, Pauline S.
Ward, Helen Ruth
Ward, Marjorie
Warden, Diane
Wark, Dorothy M.
Wark, Mary Isabelle
Warren, Lorraine
Washburn, Florence A.
Waters, Alberta Mildred
Watkins, Ruth Virginia
Watt, Eleanor Mary
Way, Catherine Ellen
Weaver, Marion E.
Webber, Marjorie F.
Webster, Madeline B.
Webster, Ruth M.
Webster, Sophie C.
Weight, Anita Jane
Weight, Frances M.
Weight, Sallie R.
Weiner, Ruth
Wellbaum, Bertha M.
Werring, Palmyre
West, Anna Lucille
West, Elizabeth
Wheeler, Beulah Grace
Wheeler, Margaret Slova
Whinnery, Virginia E.
Whipple, Velma E.
Whitcomb, Barbara J.
White, Amelie Gerrans
White, Bertha Mae
White, Eleanor Frances
White, Elma Rose
White, Helen Louise
White, Madeline Lenora
White, Paulene Velma
White, Reba Pauline
Whitley, Mildred L.
Whitney, Beryle
Whittington, Nadine E.
Wickey, Margaret Alice
Wilder, Helen Lucille
Wiley, Marcella E.
Will, Julia W.
Will, Wanda A.
Wilhelm, Elizabeth W.
Willard, Hilda B.
Wilkinson, Charlotte
Wilkinson, Lula Bell
Williams, Bonny May
Williams, Florence L.
Williams, Lille Edith
Williams, Louise
Williamson, Dallett
Wilson, Barbara Dell
Wilson, Helen M.
Wilson, Martha G.
Wilson, Myrua Dorothy
Windsor, Eunice
Wing, Lila Louise
Winn, Leona Eileen
Winters, Jeanette C.
Wonser, Hope W.
Wood, Alice May
Wood, Bessie A.
Wood, Elizabeth May
Wood, Pamelia E.
Woodworth, Ella R.
Wooley, Evelyn H.
Woolley, Elizabeth A.
Woolley, Evelyn
Woolley, Marion
Wopschall, Lucille C.
Worley, Shirley V.
Worrall, Ethel Berniota
Worrel, Virginia E.
Wren, Lucille Florence
Wright, Eunice Cleta
Wright, Juanita Beatrice
Wright, June Kathleen
Yeo, Susanna L.
Yerxa, Virginia Clara
Youell, Dorothy E.
Young, Cecelia Mary
Young, Mary E.
Younglove, Elizabeth
Younglove, Ruth Ann
Zanchi, Bertha Virginia
Zediker, Grace
Zeff, Charlotte
Zimmerman, Elsie

Student Enrollment---Boys

Abajian, Zaven Harry
Abbott, Buell P.
Ackley, George David
Addis, Hugh
Agnew, George K.
Allen, Everett V.
Allen, William A.
Alman, William H.
Anderson, Henry F.
Anderson, Howard
Anderson, Hugh Harris
Anderson, Keith A.
Anderson, Richard A.
Anderson, Rudolph A.
Andre, Floyd
Andrews, Hugh Tellair
Andrews, John Tuttle
Anthes, Roger W.
Arnerich, Paul F.
Arerich, Paul Joseph
Arni, Howard T.
Arnold, Robert N.
Aronson, Roy P.
Ash, William A.
Ashby, Kenneth H.
Ashton, James D.
Atchison, John D.
Athans, Paul W.
Atkinson, Burnett F.
Atwell, Richard
Austin, Paul G.
Austin, Preston C.
Babcock, Horace W.
Backus, Harrison S.
Badley, B. Elmore
Bagdasorian, Joseph
Bailey, Charles A. J.
Baillie, Jack K.
Bains, Harrison M.
Baker, Setrak G.
Baldwin, Harold
Ballard, Albert L.
Ballinger, Ritson A.
Balthasar, Harry
Banbury, Herbert W.
Bangerter, Otto A.
Banks, Harley W.
Barber, Leslie E.
Barbour, Richard Dare
Barker, Burrard D.
Barker, Neal Don
Barkley, Eugene M.
Barnes, Arthur
Barnett, Howard
Barnett, John
Barr, Herbert Eugene
Barrett, Richard Cecil
Barror, Robert F.
Bartholomew, Frank
Bartlett, William R.
Barton, Victor Paul
Bascom, John D.
Basore, Charles S.
Batterson, Charles S.
Batterson, Ray Neal
Bayley, Rupert Morris
Beacon, Albert W.
Beasley, Gambrel M.
Beck, Laurence E.
Becker, Robert G.
Bell, Charles E.
Bell, Clark K.
Benton, George
Bennett, Cotton
Bergendahl, Gustav S.
Berger, Arnold
Bergren, William R.
Bernhard, Wilford H.
Best, William S.
Betz, Leroy Jacob
Beuchel, Paul Marvin
Bicker, Arthur H.
Biedebach, Homer H.
Bien, George Emanuel
Bierce, Harold Erskine
Birlenbach, Clell
Bjorkgren, Ingvar W.
Black, Ralph M.
Black, Carleton K.
Blacker, Edward
Blackley, Boyd Gilbert
Blakeslee, Garit
Bland, Reginald B.
Bland, Robert J.
Bliss, George Insley
Bodine, Bernhard
Boersma, James G.
Bohl, Lester H.
Borden, Fred Charles
Borgeson, Lawrence
Boswell, William Inzer
Bowman, Clifford A.
Boydston, William J.
Boyle, John
Boyle, Richard Fast

That afternoon, the frog knocked at her door. The ungrateful princess was about to turn him away when her father interfered. After hearing the frog's story, the king commanded his daughter to keep her promise.

Student Enrollment---Boys

Bragg, Houghton W.
Brehm, Floyd S.
Briano, Paul Frank
Brierly, Paul R.
Brill, John Stanley
Brockman, Graydon P.
Brocksieper, William F.
Brown, Delbert F.
Brown, Harry W.
Brown, Lawrence
Brown, Rupert Arthur
Brownwood, Walter
Broxholme, Walter M.
Bruce, David B.
Bruce, Ian Kerr
Bryan, Cecil Eldridge
Bryan, John A.
Buchanan, William B.
Bull, Richard L.
Bunting, John R.
Burde, Gerhard
Burley, George R.
Burman, Paul G.
Burns, Joseph R.
Burns, Millard R.
Bush, Royal R.
Butcher, Thomas D.
Butler, Howard F.
Byerly, John R.
Cabot, Wendell P.
Caldwell, Harry A.
Calkins, Clarence D.
Calkins, Merritt A.
Callahan, John C.
Calmer, John A.
Calvert, Chester C.
Cameron, Dugald J.
Campbell, Earl F.
Campbell, George D.
Cannavina, Albert C.
Capps, Clifton B.
Carlson, Fred O.
Carlson, Laurence J.
Carlson, Kenneth
Carlton, Emmett
Carney, James G.
Carney, Robert W.
Carter, Francis W.
Carter, Philip M.
Cartwright, T. Carl
Cartwright, Kenneth
Casseday, John Herbert
Casebeer, Arthur J.
Casserly, Will Henry
Catlin, Harold B.
Chamberlain, James R.
Chambers, Frank W.
Chandler, George H.
Chase, Burnham
Chilton, William H.
Christen, Harvey
Christiansen, Robert
Christie, Berte
Christman, Charles W.
Christmas, Richard T.
Christy, Charles M.
Ciliax, Gustav O.
Clark, Ben Clarence
Clark, Leland B.
Clark, Lester L.
Clark, Trevor I.
Clarke, Donald H.
Clarke, Erwin J.
Clement, Filen D.
Coates, George Long
Cobbe, Charles T.
Cochrane, James T.
Coffee, Howard C.
Cogan, Philip E.
Cohen, Bennie
Cohen, David N.
Cole, Willard, Earl
Coleman, Robert P.
Collins, Lawrence F.
Conger, Fred S.
Conly, Eugene Raymond
Connelly, David
Conner, Charles M.
Conover, Herbert J.
Constantian, Anedio H.
Coon, Carroll D.
Coon, Richard S.
Copping, Wallace Lisle
Corrigan, Williiam B.
Cort, Charles B.
Cosso, Edward J.
Cosso, Frank
Covey, Arthur W.
Covey, Milton C.
Cowley, Donald L.
Cowley, John P.
Cox, Alfred H.
Cox, Arthur T.
Cox, Fred C .
Cox, Howard W.
Coye, Dwight M.
Craft, Robert R.
Craig, Burnie M.
Craig, Volney H. Jr
Cramer, Festus Burr
Crandall, Norman
Crane, James, L.
Crawford, Douglas
Crawford, Paul John
Cron, George B.
Cronk, Elwood F.
Crosby, Franklin F.
Crosby, Richard T.
Crosher, Harold F.
Cross, John A.
Crowe, Walter S.
Crummy, Byron J.
Crutchfield, Richard
Currier, George Wilbur
Curry, Wm. Chaney
Curtis, Jack Joe
Curtis, Lawrence M.
Custer, Charles Leroy
Cutler, Fred Carleton
Cutler, Kenneth B.
Cypherd, Victor M.
Dammeyer, Henry A., Jr.
Dauble, Karl Morgan
Davies, Elton M.
Davis, Charles C.
Davis, Herman T.
Davis, Lucius Donovan
Davis, Madison T.
Day, Philip J.
Dean, Francais
Dean, John Marvin
Decker, John Wm.
Dedman, Frank William
Deertz, Carl
Deethman, Edwin M.
Delaney, Charles F.
Denning, Robert Wesley
Dessert, Benard W.
Dewees, Norman B.
Dewees, Robert Allen
Dewey, Alfred James
Diehl, John Mildred
Dimit, Lester Lacy
Dimond, Paul Duand
Dische, Frank E.
Dixon, Laurens Mitchell
Dixon, Roy Wilfred
Dixon, Theodore Wm.
Dobbings, Merle Thomas
Dobschutz, Fred Morris
Dodge, Greydon B. H.
Dodge, Nelson Hovey
Donovan, Francis John
Doolittle, Kenneth Geo.
Dornberger, Earl W.
Doubt, Stewart Leon
Douglas, Elvin Malcolm
Doyle, John Boyd
Drageset, Iver Osbjorn
Draper, Audbrey Craven
Draper, F. Clyde
Druecker, John S.
Dubin, Nathan
Duclos, Julian F.
Duncan, Norman H.
Duncan, Perry Galloway
Duncan, Raymond
Dunlavy, John Preston
Dussault, Donald
Duthie, Dooley Milne
Eager, Wm. Henry, Jr.
Eakins, Horace S.
Earl, Orrin Kinsley
Earley, Harold Edward
Eberle, Halliday Moore
Eckenrode, Alvin K.
Eckert, Kenneth Comet
Eckstein, Walter J.
Edwards, David France
Edwards, Gale Melvin
Egelhoft, John M.
Elger, Walter Gustave
Elkins, Leanord J.
Ellabarger, Lincoln
Ellis, Charles Herbert
Ellis, Forrest Albert
Elowitz, Norman
Elston, Thomas S.
Emery, Theodore H.
Endicott, Watson H.
Ennis, Tom Jerome
Erwin, Fred George
Esbenshade, John W.
Escherich, Alfred Earl
Escherich, Roland
Eskijian, John E.
Esterwold, Richard N.
Estes, A'True Rhey
Evans, Edward Ross
Evans, Paul Calvin
Faber, Arthur King
Farmer, Harry Clifton
Farnsworth, Douglas N.
Farnsworth, Justin
Farry, Alex John
Fedde, Arnold W.
Felder, Hugo Adams
Felleman, Paul Henry
Fellows, Robert M.
Fennel, Lester Haines
Ferguson, Clifford E.
Ferry, Sheldon W.
Ferson, Lee Roy
Fhy, Thomas Arthur
Fisher, Wilbert Leroy

At dinner the frog, still wet from the fountain, sat on the table near the princess, who was so disgusted that she could hardly eat what was placed before her.

Student Enrollment---Boys

Fleming, Robert G.
Flory, Chester W.
Flynn, Warren R.
Foltz, Charles M.
Foote, Harold J.
Ford, Paul Edgar
Forman, Beverly M.
Forsblade, Robert C.
Fosdick, Harry A.
Foster, George White
Foster, Robert Warren
Foster, Stanford A..
Franz, Walter
Frazier, Donald Arthur
Frazier, James W.
Frederick, Stewart F.
Frederickson, George F.
Frederickson, John D.
Free, Robert
Freeman, Robert B.
Frick, Arthur A.
Frick, Edward George
Friend, George Stayner
Funke, Edwin
Funke, Murray
Gain, Ralph Eugene
Gaines, Robert John
Galbraith, Carlos Kerr
Galbraith, Harry Herbert
Galloway, George
Ganulin, Sidney
Gates, Dale E.
Gauck, Edward F.
Gause, Gilbert W.
Gentry, Lawrence W.
Gerhard, Bernard F.
Gerry, Kenneth A.
Gertmenian, Manuel
Gertmenian, Norman
Gesner, James Edward
Gibson, Harold E.
Gibson, Harry Alan
Gibson, Walter G.
Giere, Vernon
Gilbert, Edward L.
Gilliland, William A.
Gilling, Leslie
Gilmour, Almon H.
Giswein, Aaron Henry
Givens, Jack Charles
Gockley, Walter E.
Goddard, Glave A.
Gomes, Anthony J.
Gonzales, Aaron R.
Goodrich, Harold S.
Goodwin, Malcolm C.
Gorby, Nile
Gorton, Donald Edwin
Gould, John Harlow
Gove, John Stevens
Gower, Ben Peter
Graf, Louis
Graffam, W. Adelbert
Graham, Francis Seger
Graham, Earl A.
Graham, Frank C.
Grattan, Henry E.
Gray, Kenneth J.
Gray, Lawrence C.
Green, Loraine W.
Green, William L.
Greene, Ralph
Greenleaf, Lewis V.
Gregory, Carter H.
Gregory, Jim N.
Grieger, John M.
Griffin, Wallace L.
Griffin, Z. Wayne
Griffith, John D.
Griffith, Sutherland G.
Griffith, William W.
Grisham, Aura Noble
Groff, Virgil D.
Gronberg, Robert V.
Groomer, Paul Leland
Groth, Howard C.
Grout, Adriaro S.
Gruden, Victor H.
Gruwell, Jr., Elmer T.
Guernsey, Milton
Guerrant, Edward O.
Guion, Arthur French
Gunn, William D.
Gutierrez, Alfred C.
Hack, George E.
Hahn, Stanley L.
Hale, Wilton F.
Hall, Bryant G.
Hall, Loren H.
Hall, Raymond S.
Hall, Milliam B.
Hallowell, Floyd Easten
Hallstrom, Harold R.
Halstrum, Teddy V..
Hamilton, Edward G.
Hamm, Edwin B.
Hammon, James R. .
Hammond, Cleon E.
Hanes, Raymond A.
Hansen, Louis Edward
Hansen, Martin T.
Harmon, James M.
Harnetiaux, Clyde J.
Harns, Gilbert M.
Harris, Edward H.
Harris, Harlan N.
Harris, Walter C.
Harrison, Dewitt L.
Hart, Alfred N.
Hart, Lester R.
Hartman, Edward W.
Hartman, Gregory
Hartman, Robert L.
Harvey, Lawrence A.
Harvey, Robert L.
Hassler, Edgar W.
Hassler, Charles M.
Hatch, Jack M.
Hatlen, Ted Wendall
Hauden, William F.
Haugen, Clarence
Haugen, George O.
Hawkins, Fredrick H.
Hawkins, Ira Dawson
Hay, John Wilson
Hayes, Wesley
Hayward, John C.
Heck, Harvey G.
Heckman, Kenneth
Heckman, Vernon L.
Hedden, Gordon D.
Heide, Charles D.
Heidner, Thurlan W.
Heiman, Richard
Heinrich, Albert
Held, Harold Otto
Held, Herbert A.
Helvie, Dauntless W.
Henderson, John T. .
Henderson, Robert
Hendrickson, Walter R.
Henry, Alvin O.
Henry, Leroy C.
Henry, Robert
Herbert, Charles W.
Herington, Donald
Herlan, Kenneth G.
Herman, Charles H.
Herman, George W.
Herwig, Rondon
Hess, Fred C.
Hess, Richard K.
Higbee, Gilbert E.
Higgins, Wilbur, Jr.
Higley, Jack Ball
Hill, George
Hillier, Frank E.
Hinshaw, Meral W.
Hirsh, Hyman
Hirth, Edgar F.
Hirth, Hugh
Hisey, Jean
Hoag, Junias W.
Hodgin, John Edgar
Hoene, Roland A.
Hoffman, John Frank
Hoffman, John J.
Hogan, Thomas
Hohenson, Elmer
Holbert, Charles
Holcombe, Ralph
Holder, Earl W.
Holgate, Fremont
Hollander, Jack
Hollenbeck, Alvin
Hollis, Gordon W.
Holmes, Gail George
Homolac, Henry L.
Homolac, Herbert
Honrath, Donald
Hoocker, Fred
Hooper, D'Arcy F.
Hoover, Harold Roger
Houghton, David
Hould, George Francis
Hovley, Vincent E.
Howard, Ernest R.
Howard, Harry P.
Howard, Ward Conrad
Hoyle, Louis W.
Hoyt, Charles M.
Hubley, William H.
Huggins, Robert M.
Hughes, Ira
Hughes, Robert L.
Hukill, Frank Henry
Hull, Charles S.
Hull, Richard W.
Humpert, James L.
Humphreys, Carl Dick
Humphreys, Don Edwin
Humphreys, Robert E.
Hunt, Elvyn
Hunt, Rupert J.
Hunt, Stanley Mortimer
Huntley, Gordon E.
Huss, Arnold E.
Hutchinson, Kenneth
Hutton, Joy Ferris
Hyde, Robert H.
Hynes, Frederic C.
Irwin, Albert L.
Ito, Tomo
Ives, Marvin R.
Iwan, Wilfred A.
Jackson, John Harry

That night when the princess retired, the frog lay down by her bed. Scornfully she complained, "Sleep is impossible with that frog in my presence. How I regret my promise to him!"

Student Enrollment---Boys

Jacobson, Kenneth L.
James, Andrew A.
James, Jack P.
Janda, Louis Richard
Jayred, Robert Lee
Jefferson, Benjamin F.
Jenkins, William E.
Jensen, Freeman M.
Jensen, Richard M.
Johnson, Allan Raymond
Johnson, Arthur M.
Johnson, Arthur S.
Johnson, Charles L.
Johnson, Earl Moward
Johnson, Ellsworth H.
Johnson, Paul Oscar
Johnson, Samuel Yorks
Johnson, William F.
Johnston, James Ralph
Jones, Adrian M.
Jones, Benjamin L.
Jones, Charles R.
Jones, Colonel
Jones Earl Howard
Jones, Donald S.
Jones, Thomas M.
Jonker, Leon Merienice
Joos, Edwin A.
Jordan, Harold F.
Joslin, Carl Winton
Jurgens, Klaas P.
Jurgensen, Harold L.
Kalliwoda, Robert H.
Karicafe, Robert Lee
Kawai, Hide
Kawai, Hiro A.
Kee, Rodger Grant
Kelley, Gordon B.
Kellogg, Alfred Arthur
Kemble, Jack H.
Kemp, John W.
Kemper, Miles
Kendall, LeRoy M.
Kendall, William R.
Kenline, Lloyd M.
Kennedy, Charles Fay
Kerr, Raymond
Kesbisbyan, John
Kidder, Robert
Kiehn, Arnold Milton
Kievits, Jules L.
Kilius, Edward
Kindy, John C.
Kinnamon, Ben Nay
Kirchner, William C.
Kittrelle, Lloyd H.
Kitzman, Joe Everett
Klancke, Byron E.
Klepper, Ray Lester
Klepper, Richard C.
Kley, Gerhardt
Knoblock, John W.
Knowles, David Carl
Koch, John Vollmer
Konold, Amos A. Ewing
Korngiebel, Martin P.
Krakower, David B.
Kremers, Harry E.
Kristan, Max
Krug, Alfonse A.
Kuhn, Albert Lawrence
Lacey, Allan Carson
Ladd, Donald William
Lalone, Fred John
Lamb, Bernard Alexander
Lambert, Walter H.
Landon, Merton A.
Lang, Henry W.
Longley, Claire S.
Langsdorf, Wm. B., Jr.
Larsen, Paul Alvin
Lasman, Lewis M.
Laurence, John Jacob
Layng, Jack Edward
Leach, Charles R.
Leberman, John K.
Leddy, Francis J.
Lee, Robert Evan
Lefler, Albert George
Lehman, Roy W.
Lees, Richard W.
Lehner, George
Lessley, Marvin Claude
Lester, Gordon Ray
Lesh, Kirby David
Lester, Frank William
Leonard, John W.
Levings, W. Foster
Lewis, George E.
Lewis, James
Lewis, Lawrence
Libby, Linwood Francis
Lien, Eugene Stanley
Lien, Stanley Olaf
Linderman, James S.
Lindley, Earl Kingston
Lindsay, Charles David
Lindsay, Edwin Robert
Linn, Scott Byrum
Little, Robbins, Jr.
Littlejohn, Wayne
Lloyd, Ralph James
Logan, James Harrison
Long, Thomas Auburn
Lopez, Louis Robert
Lowe, Bernard D.
Lowe, John Homer
Lowendardt, Julias
Lowry, John H.
Lunham, George Robert
Lyngan, Jay Ackley
Macauley, Thomas G.
MacDavid, Haddon H.
Mackie, Ronald M.
MacLean, Donald
Macomber, Hampton
Macrory, George Norris
Macrory, George Norris
Mallory, Thomas Orvill
Mallory, Edward
Maney, George Edward
Mansell, Elmer Vincent
Manville, Frank Jim
Marquette, John Y.
Marshall, Robert C.
Marston, Daniel C.
Marston, Paul Hatfield
Martin, Almonte
Martin, James Arthur
Martin, Richard E.
Marto, Howard
Marto, Walter W.
Mason, Jack Morley
Mason, Rodney Germain
Matlock, Clifford C.
Matson, Edward Jean
Matter, Albert Merle
Matzinger, Charles T.
Maxey, Bonner
Maxfield, Allen Agnew
Mayhew, George R.
May, Lloyd, Delvert
Mead, Robert Rufus
Meeks, Ray Temple
Meguiar, Maurice W.
Mehers, Shirley J.
Meharry, Fillis B.
Meinel, Mark Perry
Melekian, Bernard H.
Mellema, James
Mercer, Fred Bernard
Merkel, Frank T.
Merrill, Lucien Ross
Merris, Herbert
Mertens, Norman
Meskell, John Edward
Michaelson, Sidney M.
Michener, Charles T.
Miedema, Arnold
Milburn, John Hanford
Miles, Spencer, Jr.
Milker, Herbert Paul
Miller, Carol Edgar
Miller, James Wilbur
Miller, Leslie
Miller, Max Victor
Miller, Raymond R.
Miller, Walter W.
Mills, Harlow John
Minor, Campbell
Mitchell, Aleck Russell
Mitchell, Edwin H.
Montabolli, Don P.
Montgomery, John C.
Moore, Billy Cloyd
Moore, J. Donald
Moore, Goff Ellis
Moore, Kirk C.
Moore, Raymond J.
Moore, William Wallace
Moorhouse, Dick N.
Moran, John H.
Morel, Paul E.
Morey, Milo Frank
Morgan, Cyril Duane
Morgan, David H.
Morris, Brooks Theon
Morris, Russel W.
Morris, William G.
Morrow, John Benton
Morse, Barnard A.
Morse, Harold Louis
Motz, John Donald
Mottz, William Peter
Mueller, Arthur E.
Mueller, Robert A.
Munger, Edward E.
Murfee, John Manning
Murphy, Richard J.
Murphy, Thomas James
Murray, George M.
Myers, Thomas W.
McCall, Murlyn W.
McCarry, Thomas S.
McCarthy, John B.
McCarthy, Philip J.
McCarty, Wayne G.
McClay, Wallace Harold
McClintock, John Gibson
McColl, John Robert
McComb, Francis S.
McComb, Guy R.
McCombs, George L.
McCreery, Joseph C.
McCrillis, Russell A.

At last she could stand the situation no longer. Jumping out of bed, she angrily lifted the repulsive frog above her head and dashed him to the floor.

Student Enrollment---Boys

McCullock, Richard
McCullich, David
McCumiskey, William J.
McDougal, Murray
McDowell, Charles M.
McEacken, Andrew T.
McSacken, Angus D.
McFedries, Sherman
McGee, Harry S.
McGee, Henry M.
McGee, Leonard E.
McGregor, Robert B.
McGregor, William John
McGuire, Henry W.
McKay, Wilbert John
McKee, Robert W.
McKenna, John
McKenney, Donald
McLane, George H.
McManus, Jack B.
McManus, Larry J.
McNamara, Daniel
McNeil, Bernarr A.
McNeil, Charles E.
McNeil, Douglas
McPherson, Carey E.
McQuerry, George S.
McQuilling, Donald W.
Munyon, Harold
Naugle, John R.
Neill, Alex James
Nelson, Merton Miller
Netherby, William A.
Nevins, James Phillip
Newhouse, Charles A.
Newland, Howard T.
Nidever, Alvin W.
Nightingale, Wesley W.
Noble, John Howard
Noble, Victor
Nord, John William
Norene, George Wallace
Northrup, William Z.
Norton, Kenneth Rudy
Norwood, William H., Jr.
Nowa, Alvin Paul
Nutter, John B.
O'Banion, George S.
O'Connor, John James
Ogburn, Frank H.
Ohm, Charles Albert
Olsen, Sylvan Noble
Olson, Clyde Lynum
Ormsby, Philip G.
Orr, Fred Roberts
Osborn, Floyd Canold
Osborn, Ormond Olden
Ostberg, Karl W.
Otis, Charles K.
Oulton, Thomas D.
Outcen, Roy
Overton, Wade H.
Overton, Albert Earl
Packard, Harold E.
Packard, Howard
Paine, Dauphin W.
Palmer, Gordon M.
Palmer, Walter E.
Parker, Donald DeWitt
Patterson, Kenneth G.
Patterson, Langdon J.
Paul, Ray C.
Pauley, Harold R.
Paulson, W. Henderson
Pearson, David C.
Pechanec, Charles J.
Peete, Eugene Arthur
Penn, Nelson Marvin
Penny, Patrick Eric
Pepper, William Curtis
Perry, Donald James
Perry, Jack
Peterson, Alton Edward
Peterson, Keith E.
Peterson, Ross T.
Peteford, Fred Hugh
Phifer, Charles Lee
Phillips, Dilian Mario
Pichett, George Henry
Pierce, Jack Logan
Pierce, Langdon
Pineda, Manuel Richard
Pitcher, Otto M.
Pitts, George G.
Pizzo, Sam
Plank, Dick August
Platt, Courtney C.
Plotkins, Jack
Pollard, Dean R.
Pollard, Dick O.
Polikowsky, Walton E.
Poorman, Edwin Harvey
Pope, Donald Davis
Powers, M. Kelly
Poynter, Sumner C.
Pratt, Philip
Press, Joe
Preston, Charles Leroy
Prince, Preston Taylor
Prior, Carson Lone
Pritchard, Arthur O.
Proctor, Arthur A.
Provine, Fred Joseph
Pullen, Stanley S.
Pupis, Alfred
Putnam, Burleight, Jr.
Pyke, Douglas
Pyle, Chester R.
Pyle, John Ralph
Rader, Tom Ashton
Railey, Melton E.
Ramsay, James Robert
Ramsey, Junior Henry
Randall, Arthur D.
Randall, Ralph Barnett
Randolph, Charles H.
Reece, John Wesley
Reed, Glenn G.
Reed, John Edmund
Reichard, Wilbur L.
Reid, Raymond W.
Reinhart, Francis F.
ReMine, John David
Remy, Robert E.
Resner, Herbert
Reynolds, Del Mar M.
Reynolds, Edwin
Reynolds, Kenneth
Rice, John Charles
Rice, Norman
Richards, Chester W.
Richards, Daniel Allen
Richards, Roger Lewis
Richardson, Joseph A.
Riddle, Dwight
Riddle, Edgar
Ridge, Frank Bowen
Ridley, Paul Lawrence
Riordan, Clyde
Riordan, Jack Hare
Ritchey, Roger A.
Ritter, George Ccotten
Roberts, Duncan Leroy
Roberts, Fred
Roberts, Linn G.
Robinson, Neal Vest
Robinson, Edward P.
Roby, Richard G.
Rodacte, Salvador B.
Roddie, Frank Sholes
Rogers, Charles A.
Rogers, Kent C.
Rogers, Kingsley
Rogers, Philip Earl
Rogers, Rockwell I.
Romberger, Harry Alfred
Roos, Frank B.
Root, Halbert Edmond
Rose, Delos B.
Rosenzweig, David
Ross, George
Ross, Robert Kenneth
Ross, Russell Ryder
Rothenberg, Aaron M.
Rounds, Dominic Joe
Rounsfull, James
Rowins, Edward Holton
Ruediger, Gustav L.
Runge, Paul Arthur
Runner, Daniel H.
Runquist, Bruce G.
Russell, Edward S.
Russell, Norman
Rust, Irwin W.
Rusth, Leroy
Ruth, Wm. Edward
Ryder, John Wallace
Sachse, Franz R.
Sait, Edward M.
Salisian, Stephen M.
Sandefur, Glenwood L.
Sanders, Harold A.
Sanders, Kenneth C.
Sands, Clarence R.
Sather, Cameron H.
Sawyer, Charles F., Jr.
Scalzo, Thomas
Schmid, Herman A.
Schmid, Walter T.
Schmitt, Tom Joseph
Schubert, Walter W.
Schulze, Howard Louis
Schwartz, Charlton R.
Schwartz, Edward Dale
Schwartz, Preston M.
Schwien, Nevin
Scott, Benton F.
Scott, James Osourne
Scott, James Railton
Scott, Thomas B.
Scott, Walter Francis
Seago, Robert Clinton
Seago, Salmon Wm.
Sears, Hartley S.
Sechler, Charles Wm.
Seekatz, Verni Henry
Sexton, Paul
Shapiro, Harry
Shapiro, Isaac Irving
Sharpe, James McLeod
Sheehey, Charles Elliot
Sheldon, Allan Vroman
Sheldon, Southard C.
Shermer, Oliver
Sherman, Sam
Sherman, Wesley Alfred

To her astonishment the frog disappeared, and in his place by the tapestried wall, stood a handsome prince. "You have rescued me from the spell of a wicked fairly!" he exclaimed.

Student Enrollment---Boys

Shirley, James Watson
Shirmer, Glenn Harvey
Shimanouchi, George
Shirar, Jack Arthur
Shively, Farrand J.
Shove, Maynor B.
Shuster, Richard B.
Silver, Elliott Mandel
Simpson, Charles Simpson
Simpson, Ralph O.
Sinclair, Howard C.
Sisson, Le Roy Herbert
Sisson, Harvey Logan
Skarsten, Conrad
Skarston, John
Skidmore, Richard C.
Sloan, Lester Newton
Sluyter, Leonard J.
Small, Loel Omo
Smith, Alvin Joseph
Smith, Clyde Gordon
Smith, Eugene M.
Smith, Herbert A.
Smith, Herbert Everest
Smith, Houston
Smith, Howard F.
Smith, Kenneth Burr
Smith, Laurence H.
Smith, Oliver Morey
Smith, Theodore Roscoe
Smith, Whitney R.
Smith, William B.
Smyth, Ronald E.
Snidow, Ralph F.
Snyder, Donald Glen
Snyder, Jack
South, Howard K.
Spafford, Harold
Spencer, Gordon
Spindt, Donald L.
Spindt, G. Irving
Spivey, Kenneth V.
Squires, Bruce W.
Staat, Bert Charles
Stafford, Donald Wm.
Stainer, Howard D.
Stanley, Maurice E.
Staples, Lloyd Smith
Starr, Vernon C.
Steele, Harry G., Jr.
Stelle, George R.
Stephen, John
Sterling, Eldon M.
Sterner, William G.
Stevens, Delbert Mayo
Stevens, Franklin E.
Stewart, John Mullen
Stewart, Robert Lee
Stiring, Cedric Warren
Stirling, Ned Francis
Stockdale, Albert R.
Stone, Albert
Stone, Phillip Ben.
Stout, Joseph H., Jr.
Stivall, Desmond H.
Strandstra, Frank R.
Strawn, Donald
Strong, Robert Marquis
Strutt, Eric Percy
Suffil. George S.
Sullivan, Arthur L.
Sullivan, Daniel M.
Sundstrom, Clifford R.
Sutherland, William C.
Swansen, James E.
Switzer, Charles W.
Sylvester, Jack
Tanner, Paul August
Tarr, Danson
Tarr, Raymond Lewis
Tarr, T. Winfield
Taschner, Verne M.
Tavenner, Richard B.
Taylor, Andrew Philip
Taylor, Bruce C.
Taylor, Conrad Peck
Taylor, Bruce Erwin
Thillen, Woodrow John
Thomas, Jack
Thomas, Justin
Thomas, Morris C.
Thomas, Myron Gilbert
Thomas, Owen Lewis
Thomas, Wayne Lennox
Thompson, Alexander, Jr.
Thompson, Henry Clay
Thompson, Ellis J.
Thompson, Norman M.
Thompson, William A.
Thorpe, Ezra Vernon
Thorpe, Melvin W.
Tickner, Alvin James
Tilandy, Robert Carl
Tingle, Samuel B.
Tinkham, Leland P.
Titmus, Vincent W.
Toy, Arthur John
Tracy, Coyle John
Tracy, James Dawson
Triska, Joseph Louis
Trotter, Joseph T.
Trygstad, Adolph John
Trygstad, Walter G.
Turner, Eugene
Turner, Gerald Herbert
Turner, Robert Lewis
Tuttle, Arthur Dale
Tyler, Donald McLaren
Upjohn, Richard D.
Urquhart, James G.
Vail, Virgil P.
Van Camp, Donald B.
Van Camp, Neil
Van Houten, Jack R.
Van Houten, William R.
Van Ornum, Jack
Veghte, Edwin A.
Veatch, Thomas M.
Vetterli, Clarence H.
Vines, Henry Ellsworth
Viney, Louise King
Volk, Elvin
Waite, Cyril A.
Waldron, Albert
Wales, Joseph Howe
Walker, Kenneth Udell
Ward, Stanley Edward
Ward, Victor Leigh
Warden, James L.
Warden, William Kingen
Waring, Van Guelder
Warren, Clarence H.
Waterhouse, Harold
Watkins, Jack Erie
Watson, John Henry
Wayman, Calef
Wayman, John E. W., Jr.
Webb, Evert Robbins
Wedge, Hugh Tracey
Wehr, Francis Joseph
Weidner, Edward J.
Weight, Harold O.
Weinch, Clement J.
Weinstein, Samuel
Weisz, Leonard L.
Welch, Horace Fred
Wellbaum, Ralph O.
Welsh, Edward Earl
Welts, Allen Willington
Wells, Ernest
Wengren, Frank Eric
West, H. Donald
West, Homer
Weston, Arthur Elihu
Weston, Charles Clark
Weatland, Fern Raymond
Wheeler, Frank E.
Wheeler, Richard H.
Whitall, Charles Wm.
White, Douglas Quintard
White, Eldon A.
White, George Clifford
White, Ralph
White, William A. P.
Widess, David
Widess, Moses
Wieland, William John
Wiess, Joseph Benard
Wieting, Jerry
Wightman, Bill Albert
Wilburton, Lionel A.
Wilcox, Donald Burdette
Wilhite, Francis Dane
Wilkeson, James
Will, Percival D.
Williams, J. Clinton
Williams, Harry Victor
Williams, James McGuire
Williams, John Rogers
Williams, Lawrence R.
Williams, Samuel L.
Williamson, Roney
Wilson, John Miller
Wilson, Kenneth George
Wilson, Laurens Hardy
Wilson, Marvin G.
Wilson, William Wayne
Wingate, Billy L.
Winterburn, Harry
Winters, Robert Clarence
Withall, Gordon
Wood, Bob Scott
Wood, Eugene Carter
Wood, Gordon Brandford
Wood, A. Llewellyn
Wood, Parke Carrier
Wood, Vernon Eugene
Woodard, Bruce Albert
Woodard, William R.
Wooding, Ralph Gilbert
Woolley, Roland C.
Workman, Francis J.
Wootan, James K.
Wotkyns, Grosvenor E.
Wright, James M.
Wright, Stanley Bell
Wright, Tom
Wright, Norman Hall
Yager, Harvey Cleon
Yashida, James
Yensen, Arne Dewey
Young, Jack Haydn
Young, Richard Stoddard
Young, Robert Burns
Zaikowsky, Bimitry W.
Zaidowsky, Michel
Zeff, David
Zimmerman, Ernest Carl

The prince and princess made a royal pair. For many years the happy subjects were ruled by their wise king and his beloved queen whose word was as good as gold. She had not learned in vain that "A PROMISE IS SACRED."

SANDMAN

"---And the Sandman comes at the close of day
When play is over and toys away."